The Washington Post is the only Washington newspaper publishing the reports of The Associated Press every morning. For home delivery call National 4205.

The Washington Post.

Weather—Fair today and tomorrow; colder today and tonight.
Temperature—Highest, 64; lowest, 38.
Details on Page 12.

NO. 19,949. ENTERED AS SECOND-CLASS MATTER. POSTOFFICE, WASHINGTON, D. C. WASHINGTON: WEDNESDAY, JANUARY 28, 1931.
COPYRIGHT, 1931, BY THE WASHINGTON POST CO.
THREE CENTS.

CHEST'S FUND IS SWELLED BY 7,500 WORKERS

First Day's Work Brought to Close With Receipts Steadily Mounting.

REPORT ON RETURNS WILL BE MADE TODAY

$200,000 Must Be Obtained Daily if Goal Is to Be Reached.

Community Chest workers last night completed the first leg of their drive for $1,950,134.40, with returns steadily mounting toward the goal set as the amount needed to finance local charitable activities another year.

Executives of the Chest last night were unable to estimate how much has been collected by the 7,500 workers who literally were combing the city in an effort to make the first day's receipts a record to shoot at through the duration of the campaign.

Early returns are "extremely encouraging," Elwood Street, director of the Chest, said last night. He pointed out, however, that about $200,000 must be raised in each of the seven days of the drive if the goal is to be reached.

Reports Due Today.

First returns will be reported today at a joint luncheon of the metropolitan, group solicitation, governmental and school drive units at the Willard Hotel. The special gifts unit, which Sunday night reported $735,543.24 contributed at the outset of the campaign, will meet with these groups.

Banners will be awarded today to the division team and section in each unit showing the highest percentage of contributions. This spirit of competition will be kept alive at daily luncheons until at the conclusion of the campaign the division, team and section having the highest percentage of its quota will obtain permanent possession of the banners.

An appeal for the whole city to "get behind the Community Chest movement and make it a success" was made in a radio address last night by Edward F. Colladay, chairman of the campaign committee.

Situation Unparalleled.

There is an unprecedented situation in Washington today brought on by unemployment. Persons who have never before sought charity are being forced to appeal to Chest organizations for help, and burdens upon hospitals are increasing because of inability of a larger number of patients to meet their bills, Chairman Colladay said.

Frederick A. Delano, Joseph C. McGarraghy, Harlan Wood and Mrs. Leonard B. Schloss also broadcast radio appeals. Addresses will be put on the air today by Newbold Noyes, Mr. Street, Rabbi Abram Simon and Joseph D. Kaufman.

Director Street said last night that "marked increase" in the size of contributions over those received from the same people last year are shown in the first early returns from the metropolitan and group solicitation units.

Small Gifts Increase.

"Not only have a large number of our larger givers increased their contributions through the special gifts unit, but the smaller givers who are contributing through group solicitation and through the metropolitan units are also showing increases," he said.

Accompanying one contribution received was an offer from a man of his own blood for any transfusion operations that may be contemplated by hospitals affiliated with the Chest.

Mr. Colladay reported that the National Geographic Society, which contributed $252.50 last year, has already passed the $4,000 mark in its current contributions. Many of the workers, according to Mr. Colladay, have asked to have their pledge cards returned so they might increase previous pledges.

Addresses by Joseph D. Kaufman, Stanley Bell and Leo Colvin, in support of the Chest campaign, were features of yesterday's luncheon of the Advertising Club at the National Press Club.

Purposes Are Described.

Mr. Kaufman outlined the purposes of the drive, and explained the campaign machinery.

"The people soliciting funds for the Community Chest are doing much more than working without compensation," the speaker said.

"In addition to giving their time and efforts to this cause they have each contributed to the chest to the extent of their ability, and still in addition to that are paying for their own lunches at the report meetings. With such a campaign as this before

Continued on Page 4, Column 3.

Acknowledgment

The following contributions to the Community Chest have been received by The Post:

Frances S. Hay $15
Mary E. Hay $10

ACCUSED

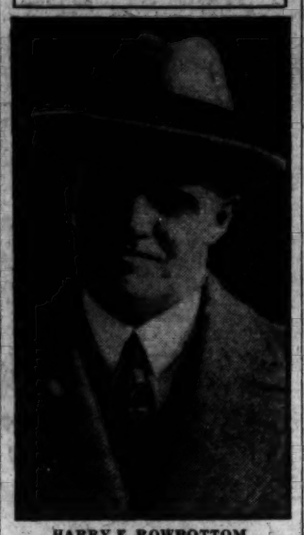

HARRY E. ROWBOTTOM.

ROWBOTTOM HELD IN JOB SALES CASE

Representative Accused of Accepting $750 to Get Man Carrier Post.

FREED ON $10,000 BAIL

Evansville, Ind., Jan. 27 (A.P.).—Harry E. Rowbottom, representing the First Indiana District in Congress, was arrested today on a charge of having accepted $750 for recommending the appointment of a rural mail carrier.

The arrest was the first official intimation that he was the representative involved in charges made by the Postoffice Department on January 5, when it was announced evidence of the sale of postoffice appointments had been turned over to the Department of Justice.

On the same date the Postoffice Department ordered summary removal of four postmasters and suspension of one rural carrier, all serving in Rowbottom's district.

Rowbottom was arrested on an affidavit signed by George R. Jeffrey, United States district attorney at Indianapolis. The affidavit charged him with taking $750 from Walter G. and Aaron Ayer, brothers, who live at Rockport, in return for a promise that he would recommend the appointment of Gresham Ayer, a relative, as rural mail carrier.

Rowbottom, accompanied by his attorney, Philip Gould, appeared at the office of Charles Harmon, United States commissioner, and gave bond for $10,000. He will be at liberty pending action by the Federal grand jury, which is to meet at Indianapolist February 2.

The representative would not discuss the case.

He was defeated when he ran for reelection last November. He is a Republican. John W. Boehne (Democrat), was elected his successor.

Rowbottom was elected to Congress in 1924, after having served two terms in the House of the Indiana General Assembly. He was reelected in 1926 and in 1928. He is 40 years old. He has a wife and one child.

Man Slays Wife, Son, 4, and Self

Shoots Mate as She Flees; Leaves Note Showing Motive.

Special to The Washington Post.

Staunton, Va., Jan. 27.—Ervin B. Taylor, 55, this morning shot and killed his wife and their 4-year-old son and then committed suicide by taking poison.

Taylor shot his wife, Hilda, 21 years old, as she fled from her parents' home with her son in arms. He not only shot the boy but poured a spoonful of poison into his mouth.

Taylor then drank the remaining contents of the bottle, tottered over under a tree and died. He left a note in which he discussed what he had "seen with my own eyes and heard with my ears."

RASKOB SEEKS MEANS TO HAVE PARTY PAY HIM

Chairman Employs Firm to See Whether Fund Drive Is Feasible.

MOVE IS TO COLLECT TOTAL OF $600,000

$200,000 of This Owing to Chief—Relief Campaigns May Interfere.

By CARLISLE BARGERON.

John J. Raskob, chairman of the Democratic national committee, has engaged a national funds collecting agency to make a survey to determine the feasibility of a campaign to pay off the party debt.

The survey is being made, it is understood, by the New York firm of John Price Jones, and is in furtherance of the chairman's promise some time ago to give Democrats, by and large, an opportunity to take over the party debt, of which $200,000 is owing directly to him and some $400,000 to the County Trust Co. of New York, with which Mr. Raskob, former Gov. Alfred E. Smith and their friends are closely associated.

No publicity has been given to the survey, because it does not necessarily follow that the campaign will be conducted. The survey might very well find that the present time is not opportune.

Ordered by Shouse.

The firm making the survey is one of the many national organizations of its kind which undertakes to raise funds for churches, hospitals, community chests and the like. The preliminary survey precedes any of its undertakings.

The survey itself costs about $3,000 and was ordered by Jouett Shouse, chairman of the executive committee, about the middle of December.

That it is being made will generally be taken as the result of the recent criticism of Mr. Raskob for holding a mortgage on the party. However, in a statement issued at that time, he said it was the plan to pay off the debt by popular subscriptions, and it is known that the survey was underway then.

Indeed, prominent Democrats had been giving serious thought to the party's financial structure as early as last December, when reports to the clerk of the House of Representatives on the year's receipts and expenditures disclosed Mr. Raskob's mortgage as having been boosted from a little more than $200,000 to some $600,000.

There had been discussion as to whether the fund-raising campaign should be turned over to a professional collecting agency or whether the local organizations of the party should be permitted to conduct the campaign. By doing this latter, it was argued, it would revive their party interest and bring them into closer harmony with the national organization. On the other hand, there is the question of whether they are as effective money raisers as the professional collectors.

Timeliness Doubted.

It is also possible that a plan may be adopted whereby the local organizations would do the work, but under the guidance and supervision of the professional promoters.

The recent blow-off over Mr. Raskob's hold on the party has its lingering embarrassments, in that none of the party chieftains believe present conditions fitting for a drive for funds.

With the Red Cross making a national appeal and community chests throughout the country doing their seasonal stuff, it would be a pretty come-off, it is believed, for Democratic panhandlers to appear on the streets.

Yet there is considerable impatience on the part of several party lights that something be done to relieve Mr. Raskob of his burden.

The apprehension among those who are studying the feasibility of a drive is that they may be precipitated into hasty action and undertake something at which they can not succeed.

MUST EXPLAIN

Associated Press Photo.
MAJ. GEN. SMEDLEY D. BUTLER.

BUTLER TO EXPLAIN TALK ON MUSSOLINI

Italian Embassy Denies Il Duce, in Car, Ever Ran Down Any One.

POSSIBLE COURSES SEEN

By EDWARD T. FOLLIARD.

Maj. Gen. Smedley Darlington Butler, stormy hero of the Marine Corps, was on the carpet yesterday, the central figure in a controversy of international proportions.

In his quarters at Quantico, Va., Gen. Butler was drafting a letter to Maj. Gen. Ben Fuller, commandant of the Marine Corps, in which he will explain whether or not he called Benito Mussolini a hit-and-run driver.

The explanation has been demanded by Nobile Giacomo de Martino, Italian Ambassador to the United States. The ambassador protested to the State Department after he had read newspaper accounts of a speech Gen. Butler made in Philadelphia recently, and the State Department asked the Navy Department to call on Gen. Butler for an explanation.

Secretary Adams referred the matter to Gen. Fuller, who communicated with Gen. Butler on Monday, and asked him to explain.

If Gen. Butler runs true to form, he may take a stubborn stand in his letter of explanation. In that case, two things may happen: Gen. Butler may be reprimanded, and the American Government may make a formal apology to the Italian governmnet.

In his speech before the Contemporary Club at Philadelphia, January 19, Gen. Butler was quoted as making the following remarks:

"A friend of mine said he had a ride in a new auto with Mussolini, a car with an armored nose that could knock over fences and slip under barbed wire.

"He said they drove through the country and towns at 70 miles an hour. They ran over a child and my friend screamed. Mussolini said he shouldn't do that; that it was only one life and the affairs of the state couldn't be stopped by one life. How can you talk disarmament with a man like that?"

Gen. Butler's theme was disarmament, and he was quoted as saying that there are "mad-dog" nations which will refuse to sign international agreements, or else sign them and refuse to abide by them.

If Europe went to war, a newspaper quoted Gen. Butler as saying, the United States would be dragged in to help catch the mad dog.

Gen. Butler's references to Mussolini, according to the newspaper accounts, came after he had assailed the Italian dictator's belief the state was more important than human life.

Unconfirmed reports have it that Mussolini himself directed the Italian Ambassador here to protest to the

Continued on Page 3, Column 2.

GANDHI, FREED, SAYS CAMPAIGN WILL CONTINUE

'Civil Disobedience' Not Ended by British Concessions.

WOMAN DIES AS MOB SEEKS TO SEE LEADER

Boycott of Foreign Cloth, Picketing, Refusal to Pay Taxes Stand.

Bombay, British India, Jan. 27 (A.P.).—Mahatma Gandhi — toothless, shriveled, wraith of a man—sat crosslegged on a stone floor today, serving notice on the British Empire that India's campaign of civil disobedience would continue unabated, while outside a frantic crowd, mad for a glimpse of him, struggled so furiously that a woman was crushed to death.

Naked but for a homespun loin cloth, he leaned against a hay mattress in the center of a circle of newspapermen, an expression of deep melancholy on his ascetic face, but an almost spiritual light in his eyes.

"We can suspend judgment on Prime Minister MacDonald's statement to the round table conference at London," he said, "but we can not suspend the activities of the Indian Congress party."

All Activities Continue.

Regardless of MacDonald's proposals and of the approaching peace talks with delegates returning from the round table conference, he said, all activities of the Nationalists—the boycott on foreign cloth, the refusal to pay taxes, the picketing of shops—will continue.

In a feeble voice almost lost in the clamor of the thousands outside, he gave his emphatic indorsement to last year's resolution of the Congress party, demanding immediate measures for establishment of India's full independence.

His clawlike hands, wasted by repeated fastings, toyed with a spinning wheel or waved a benediction upon the long lines of fanatical devotees which entered the room to touch the apostle's bare knee. As they approached him these common men and women of India prostrated themselves before him, as though he were a reincarnation of Rama, the Hindu's god of gods.

Police Were Helpless.

The police were helpless, so great was the mob which had come to see Gandhi. The woman who was killed was crushed against a wall and trampled. Thirty-one others were seriously injured and the confusion was so great that Gandhi could not address the multitude from the balcony of his house.

These were not the only casualties of the day. At Patna, in Bengal, 10,000 natives celebrating the Nationalist declaration of independence, charged a detachment of police who had arretsed several of their number. The police opened fire and five natives were killed.

Speaking excellent English and weighing every word carefully, the little man elaborated the first statement of policy he has made since he was released last night from the prison at Poona, where he spent nearly nine months.

Hold to Demands.

"Even if after our conference with the delegates coming home from the round-table conference it is found that the prime minister's statement affords sufficient ground for the Congress party to suspend its non-cooperation movement," he said, "the party can not abandon the right to picket liquor and drug shops and those selling foreign cloth, nor can the right of India's starving millions

Continued on Page 5, Column 5.

Plane Crash Injuries Kill Nobile's Rescuer

Men on Icefloe Saved by Arctic Flight of Lundborg.

Stockholm, Jan. 27 (A.P.).—Death today closed the adventurous career of Capt. Einar P. Lundborg, Swedish airman, who rescued Gen. Umberto Nobile after the destruction of the airship Italia on an icefloe in the Arctic.

He died this evening from injuries suffered a few hours before in the crash of a plane he was testing at Malmslaett Flying Field for the Swedish government. Although both arms and legs were fractured in the accident, it was expected that his strong constitution would pull him through. A relapse came, however, and he sank rapidly.

Capt. Lundborg had many adventures and served as a soldier under four flags, but his major achievement was the rescue of Gen. Nobile.

He was a member of the Swedish rescue expedition and on the night of June 24, 1928, set out in a Fokker machine to seek the survivors of the Italia disaster. He managed to land his machine, an exceptionally difficult task under the wind and ice conditions prevailing, took the Italian commander on board and returned to his base safely.

Later, when he returned to the Italia floe to rescue the remaining

Continued on Page 3, Column 3.

Bachrach.
CAPT. EINAR P. LUNDBORG.

HOT FIGHT FORECAST BY BAN ON TAXICABS

Hacks May Not Use Portion of F and G for Cruising in Congested Periods.

COURT TEST INDICATED

A heated battle between District authorities and Washington taxicab companies was forecast yesterday after the commissioners had issued a drastic regulation tending to bar taxis from two of the most congested downtown thoroughfares except for the specific purposes of taking on or discharging passengers.

The amendment to the traffic regulation, approved upon the recommendation of Traffic Director W. H. Harland and inspired by E. W. Brown, assistant superintendent of police, bans taxicabs from F and G streets, between Ninth and Fifteenth streets, from 8 a. m. until midnight on week days and from 2 p. m. until midnight on Sundays.

Counsel for the independent taxi organizations indicated yesterday that they would make a test case of the order. They insisted that it was too drastic to be upheld by court in that it prevented the taxis from using the streets while crossing the city with occupied cabs.

District authorities have long waged war on cruising cabs, but this regulation has gone much further. Twice before they attempted to adopt the order, but objections brought delays.

An amendment was also adopted to prevent any vehicle from making a U turn at an intersection or between intersecting streets on F and G streets between Fifth and Fifteenth streets.

The regulation barring taxicabs states they shall not "enter or operate" on the streets mentioned except to take on or discharge passengers and "the driver or operator for such purpose shall enter and leave at the nearest intersection to such loading or unloading point." It adds: "The burden of the proof shall be upon said driver or operator to show that he has previously ascertained the need of his vehicle on said street."

A final provision states: "That nothing shall be deemed to prohibit the crossing of F and G streets by such vehicles at intersecting streets."

In his report recommending the regulations, Assistant Superintendent Brown called attention to the traffic congestion on F and G streets and said that, in his opinion, there were two "outstanding contributing factors," viz., the taxicabs and the vehicles making U turns.

William McK. Clayton, counsel for the City Cab, the Stop-Me, and the Sun taxicab companies, said last night that a test case would certainly be made of the regulation on the cabs. A. D. Smith, counsel for the Inde-

Continued on Page 5, Column 6.

DENTISTS WILL GAIN PERMITS FOR LIQUOR

New Order to Allow Same Amount Doctors Have for Office Use.

RULINGS TO BE CHANGED

Dentists of the Nation will be allowed the same amount of liquor for office use that physicians now may have—that is, 6 quarts annually—under new regulations that will soon be promulgated by the Treasury Department and the Department of Justice.

Dr. James M. Doran, commissioner of industrial alcohol, said last night that new regulations governing industrial alcohol will soon be issued. The regulations governing the issuance of liquor permits for dental use have not yet been approved by the Secretary of the Treasury or the Attorney General, he said.

Dr. Doran also revealed last night that on January 22 a circular was sent to the medical profession, announcing that the requirement that doctors certify upon subscriptions to patients the ailment for which the liquor was prescribed had been eliminated.

This circular was in line with a finding by the Wickersham commission that the specifications of the patient's ailment was viewed by the medical profession as a violation of ethics.

The new regulations governing the allotment of liquor to dentists grew out of a request from the American Dental Association to eliminate a "restriction upon the profession," it was reported. Under existing regulations, both physicians and dentists are allowed 2 gallons of medicinal alcohol yearly.

Dr. Doran could not verify reports that whisky salesmen from bonded warehouses are now soliciting dentists for liquor orders.

Prohibition Director Woodcock said last night that the new regulations regarding industrial alcohol and liquor will be issued shortly. A study of the situation, he said, has been in progress by Secretary Mellon and Attorney General Mitchell since the transfer of prohibition enforcement from the Treasury to the Justice Department.

Jury Disagrees in Trial Of Bishop Cannon's Son

Pasadena, Calif., Jan. 27 (A.P.).—The trial of Maj. Robert M. Cannon, son of Bishop James Cannon, jr., of the Methodist Episcopal Church South, on charges of failure to pay wages, ended tonight in a jury disagreement.

Justice Elliott Gibbs dismissed the jury when it failed to reach a verdict after four hours' deliberation. He summoned a new venire and said the retrial would begin Thursday.

DRY MEASURE IS DISPLACED BY WAR BILL

Blaine's Maneuver Hurts Chances of Howell's Home Raid Plan.

SPONSOR DISTRESSED; NORRIS SEES DANGER

Senator Blease Advocates Amendment That Would Embrace Diplomats.

Senator John J. Blaine (Republican), of Wisconsin, opponent of the Howell home raid prohibition enforcement bill for the National Capital, smilingly objected yesterday to setting the measure aside and thereby just about finished the chances of its enactment this session, and possibly for all time.

Senator Blaine's objection was overridden by the Senate without a record vote, as he knew it would be, on motion of Senator David A. Reed (Republican), of Pennsylvania, that the Senate begin consideration of the War Department appropriation bill.

Adoption of the motion to take up the War Department bill automatically displaced the Howell bill from its favored position as the unfinished business of the Senate and put the enforcement measure back on the Senate calendar.

Howell Distressed.

Senator Robert B. Howell (Republican), of Nebraska, author of the measure, was somewhat distressed while the parliamentary maneuvering was taking place and protested to the Senate that, under the circumstances, to displace the bill would harm its chances.

Dry senators assured him that he would have enough votes to take up his measure after passage of the War Department bill, but Senator George W. Norris (Republican), of Nebraska, a dry, warned that such a promise was rather an empty one, in view of the fact that there remain eight annual appropriation bills to be passed by the Senate prior to the end of the Congress on March 4.

One of those who probably would vote for the Howell bill, Senator Norris, told the supporters of the measure not to deceive themselves as the time to act on the bill was now, when it was before the Senate; if it were to be taken up later to be displaced in a short time by another appropriation bill, that was not the way to achieve its passage. Senator Norris seemed to think it was now or never.

Move Pleases Blaine.

Several senators participated in the discussion. Meanwhile, Senator Blaine sat pleased, knowing his objection to shoving the bill aside had forced Republican leaders to continue its consideration and to let appropriation measures wait or displace it from its favored position as the unfinished business.

The Senate chose the latter course, and because of the limited time remaining to the life of this Congress, the number of appropriation measures still to be acted on, to say nothing of the flood of amendments to be offered to the Howell bill when opportunity affords, even Senator Howell found comfort only in philosophical musing that the way of a controversial legislative measure is hard.

He has the votes to bring his bill up again when the road is clear, Senator Howell said, and he is confident that, if it is brought to a vote, the Senate will pass the measure, although probably in amended form.

But even if the Senate does pass the bill, it is doubtful that the House will act on it in this Congress, Senator Howell said, admitting that he had heard House Republican leaders were determined to smother the measure if it gets by the Senate.

Bill's Fate Must Wait.

Senator Blaine was cautious in his predictions about the bill's fate. It might be passed if brought to a vote. But it was now a long, long way from a vote, seemed to sum up the Wisconsin senator's thought.

The truth is that the drys, with the exception of a few who are so

Deportation Plan Blamed On O'Brien by Son-in-Law

Hollander Is Under Arrest in New York as Being in Country Illegally; Capital Attorney Hopes He Will Be Shipped Out.

Adrian H. Lamp, a professed Hollander, husband of Mrs. Ruth O'Brien Cady Lamp, of this city, who faces deportation proceedings in New York City after his arrest and incarceration at Ellis Island, blames his predicament on his father-in-law, Clarence A. O'Brien, prominent and wealthy patent attorney, of 1615 Crittenden street northwest.

Lamp is accused of having entered the United States illegally on an American passport last April 19. Self-styled as a Dutch art connoisseur, he was taken in custody Monday in the offices of his attorney in New York and after spending a night in a police station was held at Ellis Island pending investigation of the charges. His attorney, Isaac Weitz, complained that Lamp's trouble was due to Mr. O'Brien.

"As far as I know, and I have the papers, Lamp is in the country legally," Weitz said. "I believe the wrath of his father-in-law is responsible for his predicament."

Mr. O'Brien, disclaiming any previous knowledge of the arrest of Lamp, expressed hope yesterday that

Continued on Page 5, Column 5.

Calvin Coolidge

Says: For generations the British have excelled in capacity to deal with foreign people. That is why in every quarter of the globe they have been preeminently successful in planting colonies to develop trade.

It is this faculty that has enabled them now to make what promises to be a satisfactory settlement with India. The British assume the responsibility for foreign relations, defense, and finance. That leaves the conduct of domestic affairs largely in the hands of the Indian people. As a guarantee of good faith Gandhi and others recently engaged in the movement for complete self-government have been released from confinement.

This prospect is important not only because of the effect upon the British Empire but because of the new era it opens for three hundred and twenty million people in India. It is one of the greatest movements toward self-government of the present century. Every well-wisher of India must hope the plan will be accepted and adopted. If British statesmanship can pacify that country it will do more than anything else to revive the prosperity of the whole empire. Under order and liberty the progress of India will be assured.

(Copyright, 1931.)

Girl Whose Prank Ousted Midshipmen Is Now Bride

Young Society Woman, Who Was One of Pair "Smuggled" Into Naval Academy Hall, Weds; Congress May Reinstate Two Dismissed.

One of the two young society women who were smuggled by two midshipmen into the mess hall at the Naval Academy, which prank resulted in the middies being dismissed from Annapolis, was married on Monday and has gone to Dallas, Tex., to make her home.

She is Miss Loretta Elizabeth Taylor, of 3505 Woodley road northwest. Last July she and Miss Mary Hayden, daughter of Mr. and Mrs. Joseph A. Hayden, of Twenty-eighth street, near Woodley road northwest, donned midshipmen's uniforms and were "smuggled" by two second-classmen into the mess at Bancroft Hall, with other members of the incoming second class.

Her mother, Mrs. Robert Love Taylor, yesterday announced the marriage of her daughter to Charles W. Boyd, of Dallas, Tex., son of Mr. and Mrs. F. F. Boyd, of Galveston, Tex. The notice simply stated that the wedding took place Monday, and that the couple will reside in Dallas. The bride is the granddaughter of the

Continued on Page 4, Column 2.

AUGUSTA, GA., 16 1-2 HOURS FROM Washington. Lv. 1:25 p. m. daily. Through Pullman. ATLANTIC COAST LINE, 1416 F St. NW., Washington. Tel. Nat'l 7825.—Adv.

Index to Today's Issue

Pages.
1—Howell Bill Displaced.
Gandhi to Continue Fight.
Raskob Plans Fund Drive.
Workers Swell Chest Total.
Gen. Butler Faces Quiz.
2—Meyer Case Strikes Snag.
3—Cash Urged for Veterans.
Bonus Marchers in Capital.
4—W. B. & A. Road Gets Receiver.
5—Brady's Get Night Hearings.
6—Editorial.
7—Liberal Plays MacDonald Bill.
9—Society.
10—Radio Programs.
11—Women's Features.
12—Legal Record.
In the Playhouse.
13—Rum Boat Death Probed.
15, 16, 17—Financial News.
18, 19, 20—Sports.
21—Classified Advertising.
22—Police Radio Ready.
Ryan Speaks on U. S. Aims.

ultra-dry that they would approve any drastic measure and believe it should be made even more drastic, are not especially eager to claim credit for a death battle over the bill.

On the other hand, the wets are determined the measure shall not pass until they have exhausted every possible effort to defeat it.

They are taking no chances on letting the bill come to a straight out-and-out vote, on which they probably would be defeated. They are prepared to offer amendment after amendment and to debate each amendment with such skill as they have, knowing full well the value of time in the present situation.

The situation is somewhat strange in comparison with recent days, when truculent drys rode roughshod over the oratorical but impotent wets. Maybe the last elections had something to do with it. Undoubtedly other things than merely prohibition enter into consideration. But the dry champions have forgotten their days of swashbuckling power and their heart really isn't in the fight for the Howell bill. Of course, they want to keep the record clear for the benefit of the folks back home.

Blease After Diplomats.

Senator Cole Blease (Democrat), of South Carolina, critic of the immunity enjoyed by foreign diplomats, took occasion to have another fling at them. He said he wanted the Howell bill amended so as to include all persons and buildings in the District. If such a law were sustained it would, of course, make diplomats amenable to our prohibition law.

Senator Millard E. Tydings (Democrat), of Maryland, made known that he has a long list of amendments to propose the Howell bill.

The Marylander carried forward the move he began in earlier consideration of the bill by introducing a resolution calling on the Wickersham commission to supply the Senate with the evidence on which was based its prohibition report. The resolution calls for the testimony taken by the commission.

No action was taken on this in conformity with ordinary procedure, but it was said Congress had a right to know what was behind the commission's recommendations.

That the resolution will get more favorable consideration than did his proposal to investigate the commission was indicated by Senator Norris, chairman of the judiciary committee, to which the resolution was referred. Senator Norris said he favored getting the commission's evidence. The resolution would excuse the commission from exposing evidence taken under pledge of secrecy.

Library Expansion In District Urged

Chamber Committee Favors 15-Year Program to Enlarge System.

Expansion of the public library system of the District, through the medium of a fifteen-year program and an adequate appropriation from Congress, was urged by the recommended committee on public li... of the Washington Chamber ...merce in resolutions adopted ...erday.

The conventions committee of the chamber, which also met yesterday, voted to urge that Congress authorize an appropriation to enable the United States Bureau of Education to prepare a monograph on the history and public buildings of the National Capital for the benefit of civic classes in high schools throughout the country.

The library committee recommended that Washington be put on a parity with other cities with regard to branch library service, and money be provided to defray the cost of doubling the size of the main library building. Dr. George F. Bowerman, District librarian, addressed the meeting. The resolutions pointed out that there are an average of 16 branch libraries in 38 cities of more than 200,000 population whereas Washington has only three.

Tall Cedars Committee Will Meet With Slye

John Q. Slye, who has been installed grand tall cedar of Capitol Forest, No. 4, Tall Cedars of Lebanon, has called the first meeting of his executive committee for next Monday at 8 o'clock p. m. Plans will be started at that time for a ceremonial to be held late next month.

The installation of Mr. Slye as highest official in the Forest was postponed due to an injury he received last month when he fell while he was on his way to the meeting at which he was elected. His home address is 212 A street southeast.

Plans Made in Honor Of Susan B. Anthony

Plans for the 111th birthday anniversary of Susan B. Anthony, famous woman statesman, on Sunday, February 15, were made at a meeting of the Susan B. Anthony Foundation, Inc., last night at the Chastleton Hotel.

A committee was appointed to confer with leading pastors to ask them to use Susan B. Anthony as the theme of sermons on that day. The committee is composed of Mrs. H. Moffatt Bradley, Mrs. Virginia Peters Parkhurst, Mrs. M. Powell, Lady Mary Montague and Mrs. Percy M. Bailey.

Former Minister Quits His Post With Atheists

Albert D. Bell, former minister, resigned yesterday from the offices of president of the Washington Chapter of the American Association for the Advancement of Atheism and national secretary of the Junior Atheist League.

Bell characterized the association as a one-man show. He said its total membership is smaller than any one of the larger Washington churches. Bell said that both organizations were "paper groups." Bell studied at Aimee Semple McPherson's Bible School, Los Angeles, Calif., but later renounced his ministry.

Would Honor Women by Statue.

Erection of a statue in statuary hall in the Capitol to mothers and other patriotic women is provided for in a bill introduced in the Senate yesterday by Senator Guy Goff (Republican), of West Virginia. The proposed memorial would be a general one.

FIRE RECORD.

5:16 a. m.—Benning road, Greater Capitol Heights northeast; house.
6:21 a. m.—1126 Eleventh street northwest; davenport.
6:54 a. m.—North Capitol and M streets; chimney.
10:42 a. m.—1203 K street northeast; shop.
12:34 p. m.—Harewood road northeast; brush.
3:37 p. m.—Bunker Hill road between Eighteenth and Twentieth streets northeast; tar pot.
5:51 p. m.—Rear of 5215 Cloud place northeast; brush.
6:27 p. m.—Rear of 628 Madison street northwest; brush.
10:29 p. m.—1750 Lanier place northwest; rags.
10:36 p. m.—1307 E street northwest; pot of grease.

HOUSE COMMITTEES IN JAM ON AID BILLS

Members Seeking Method to Blast Loose Some of Proposals.

WHEAT PLAN UP TODAY

(Associated Press.)

In spring log jam fashion, relief legislation piled high in committee tributaries of the House yesterday, while members attempted to blast loose some of the proposals, to float them into the main stream for early action.

The House appropriations committee continued its hearing on the Senate's proposal to give the Red Cross $25,000,000 for food distribution.

Meantime the agriculture committee laid plans to consider today the Senate proposal to divert 20,000,000 bushels of Farm Board wheat to the needy. The administration is opposed to both these suggestions.

Funds Held Adequate.

At the same time a plea was made before the rules committee for early House action on the Senate's proposed $95,000,000 revolving loan fund for draining and irrigation districts. The Farm Loan Board presented evidence to the banking and currency committee to show that Federal land banks had sufficient funds to grant mortgage extensions to farmers in drought and depression stricken areas.

In the Senate Senator Black, (Democrat), Alabama, charged that action on the Red Cross relief was being delayed deliberately.

Conceding that considerable distress existed in the South and Middlewest, Surgeon General Cumming, of the United States Public Health Service, told the appropriations committee the worst results would not come from the existing acute situation, but from disease resulting from malnutrition of children.

45,000 to Get Jobs.

Maj. Gen. Lytle Brown, chief of Army Engineers, before the committee, said that by March 1 about 45,000 men would be given employment under the $22,500,000 appropriation for river and harbor and flood control work.

Cumming said some outside aid was needed in Southern States, and expressed fear that, by being undernourished, the future health of the people in the drought areas would be endangered by pellagra, tuberculosis and other diseases.

The surgeon general said many counties in Southern States had been hard hit but, no harder than Virginia where the public health office had not requested aid. He added that so far as he knew the State of Arkansas had done nothing to help its people, but the counties had been trying to care for them.

Cumming said he thought that outside of the drought area the $3,000,000 Robinson proposal for medical supplies to be distributed by the public health service would not be necessary.

Divided Aid Favored.

Brown said that Congress had provided all the funds that could be used economically for river and harbor work during this emergency.

Chairman Wood said that where the Federal Government compelled local interests to accept some responsibility before assistance was given in emergencies the results were much more desirable.

Today Red Cross officials, headed by John Barton Payne, chairman will conclude the hearings.

Chairman Haugen, of the agriculture committee expressed opposition to the Senate's wheat proposal.

"The bill defeats the purpose of the farm board," he declared, "because by turning this wheat loose it breaks the price which the Board has been trying to stabilize."

He said he favored appropriating money with which to purchase the wheat.

Reapportionment Asked Upon Basis of Voters

(Associated Press.)

Representative Tinkham (Republican), Massachusetts, yesterday proposed a constitutional amendment to base congressional reapportionment on the number of registered voters at the two preceding presidential elections.

The amendment is directed at Southern States, where, Mr. Tinkham contends, Negroes not permitted to vote should be excluded in the population count on which congressional representation is based.

Severe Quake Recorded By Georgetown Device

(Associated Press.)

A severe earth disturbance was recorded late yesterday by the seismograph at Georgetown University.

Father Sohon estimated the distance at 8,000 miles from Washington. The first record was at 3:27:05. The quake reached its maximum at 4:20 p. m.

Soldiers Affected In Funds Measure

Amendment Aims to Balk Their Connecting With Certain Publications.

On motion of Senator George H. Moses, of New Hampshire, the Senate yesterday inserted an amendment in the War Department appropriation bill which would prohibit any officer or enlisted man of the Army from being connected with any publication which solicits paid advertising from firms which do business with the Government. Most of the publications affected have their offices in Washington.

Senator Moses, in introducing the amendment, declared that the problem is one which the committee on printing, of which he is a member, has had to contend with. He pointed out that there are laws which are now being evaded and that his amendment will have the effect of enforcing these laws. He declared that many of the publications affected have preferred postoffice mailing status which is not granted to private publishers.

The amendment was accepted by Senator Reed, chairman of the War Department appropriation committee.

Bills Introduced to Pay Car Lines for Changes

Senator Millard E. Tydings (Democrat), of Maryland, yesterday introduced an amendment to the law extending the Capitol Grounds to provide for reimbursement of the street car companies for the moneys they are forced to expend to relay their street car tracks in accordance with plans for development of the Capitol Plaza. A similar measure has been introduced in the House by Representative Frank W. Bowman (Republican), of West Virginia.

MINNESOTANS CLASH HERE

ATTORNEY GENERAL MITCHELL.

SENATOR THOMAS D. SCHALL.

POWER BOARD'S PAY IS UPHELD BY HOUSE

Senate Controversy Injected by LaGuardia Motion to Withhold Salaries.

DEFEATED BY 102 TO 37

(Associated Press.)

The dispute between President Hoover and the Senate over the confirmation of three of his new power commissioners spread to the House yesterday when an effort was made to withhold their salaries until the controversy is settled.

An amendment by Representative LaGuardia (Republican), New York, to the independent offices supply bill to withhold the salaries of Chairman George Otis Smith, Claude L. Draper and Marcel Garsaud until their nominations have been clarified, was defeated 102 to 37.

The Senate voted to recall their nominations after confirmation because of the dismissal of certain employes.

"It strikes me," Mr. LaGuardia said in arguing for his amendment, "that in this contest between the power trust and the people of this country, the legislative branch of our Government should stand together. It seems to me that good taste would have compelled the commissioners to submit to a reconsideration of their confirmation or to send in their resignations."

Representative Graham (Republican), Pennsylvania, took issue, declaring that when the Senate confirmed the nominations its functions ceased.

"We have nothing to do," he said, "with hysterical utterances about the power trust. I think the House had better attend to the appropriation before it."

Opposing the amendment, Majority Leader Tilson asserted, "Impeachment is the remedy for the Senate."

The lone Negro member, Representative De Priest (Republican), Illinois, suggested that if the Senate's position was supported it would allow the Senate "to intimidate public officials."

Senators Halted In Near Battle

Two Spirited Southerners Are Kept Apart by Colleagues.

Associated Press.

The Senate appropriations committee found out yesterday what happens when one spirited Southern senator arouses another. It took two fellow Democrats and a broad table to stop the action.

Senator McKellar, of Tennessee, and Senator Morrison, of North Carolina, were the principals. A comment by one or the other didn't sound just right and in a flash each was on his feet and leaning across the expansive committee table.

Senator Bratton, of New Mexico, got Senator McKellar. Senator Harris, of Georgia, intervened on the other side of the table with the equally irate Senator Morrison.

The heat of the dispute—whatever it was about—soon passed, however, and the senators left the room on speaking terms. The committee was in executive session discussing an appropriation bill. Colleagues of the senators likewise were silent and regarded the incident as "one of those things" and all closed.

Freight Loadings Gain 11,687 Cars in Week

(Associated Press.)

Revenue freight loadings for the week ended January 17 were announced yesterday by the American Railway Association as totaling 725,938 cars. This was an increase of 11,687 over the preceding week, but a decrease of 121,217 under the same week a year ago.

Miscellaneous freight loadings totaled 237,658 cars, a decrease of 55,969 below the same week in 1930; merchandise, 206,505, decrease 25,567; coal, 167,193, decrease 23,689; forest products, 32,295, decrease 14,695; ore, 4,916, decrease 3,136; coke, 8,942, decrease, 2,252; grain and grain products, 41,112, increase 3,612, and live stock, 27,317, increase 479.

M'FADDEN STRIKES SNAG IN MEYER CASE

House Group Chairman's Stand on Reserve Governorship Challenged.

NEW YORKER IS PRAISED

(Associated Press.)

The contention of Chairman McFadden of the House banking committee that the way was cleared deliberately for Eugene Meyer, jr., to become governor of the Federal Reserve Board was sharply challenged yesterday before the Senate banking committee.

At a hearing by the Senate committee on the Meyer nomination, Mr. McFadden said he did not believe Edmund Platt, former vice governor of the board, resigned voluntarily. Mr. Platt's resignation made possible the appointment of Mr. Meyer, who comes from the same district—New York.

Roy Young, former governor of the board, who resigned last summer about the same time as Mr. Platt, told the committee he did so to help his own finances. He said he was delighted with the subsequent appointment of Mr. Meyer, whom he characterized as "the best man in America" for the governorship. He said he had not discussed his resignation with Mr. Meyer.

Factors Named in Move.

George F. Rand, president of the Marine Midland Corporation of Buffalo, with whom Mr. Platt is connected, told the committee he initiated the negotiations leading to the employment of Mr. Platt. He read correspondence exchanged between himself and Mr. Platt.

Representative McFadden also named Alfred W. Cook, a New York lawyer, who is a brother-in-law of Mr. Meyer, as one who helped clear the way for Mr. Platt's retirement and the subsequent appointment of Mr. Meyer.

Mr. Cook termed Mr McFadden's "insinuations" untrue. He said he never had met Mr. Platt, did not even know of the appointment of Mr. Meyer to the Reserve Board until he read it in the newspapers, and had no connection whatsoever with the corporation which employed Mr. Platt.

Denies McFadden Version.

"I had nothing to do directly or indirectly," said Mr. Cook, "with Mr. Platt's employment by the Marine Midland Corporation. I can't imagine how Mr. McFadden got the idea. All his statements about me are untrue."

Mr. Meyer several times interrupted Mr. McFadden to deny his statements. Mr. McFadden complained that Mr. Meyer and his friends were too close to the "house of Morgan."

When Mr. McFadden read a newspaper account purporting to show that J. P. Morgan had attended a meeting last December of the board of directors of the New York Federal Reserve Bank, Mr. Meyer denied it.

He said he had not seen Mr. Morgan since 1921, when the New York financier attended a Government hearing here.

The committee will hear Mr. Meyer today.

Little Hope Seen In Shoals Deadlock

Norris Predicts Failure of Nitrate Legislation at This Session.

(Associated Press.)

Senate leaders held out little hope last night for settlement of the long-standing dispute over Muscle Shoals at this session of Congress, after House and Senate conferees again failed to reach an agreement.

Failure of the legislation was openly predicted by Senator Norris (Republican), Nebraska, author of the Senate bill for Government operation of $150,000,000 power and nitrate plants.

Chairman McNary, of the Senate conferees, also was dubious over the possibility of an agreement. The conference broke up with no provision for a future meeting unless called by Senator McNary. He said he would not call another session unless there is a change in the situation.

DAY IN CONGRESS

January 27, 1931.

SENATE.

Met at noon and recessed at 5:35 p. m. until noon today.

Began consideration of War Department appropriation bill.

Senator Black (Democrat), of Alabama, charged that the House appropriations committee is deliberately delaying action on Red Cross relief fund.

Senator Shortridge (Republican), of California, introduced a bill authorizing coining of 500,000 50-cent pieces commemorating founding of Los Angeles.

Senator Davis (Republican), of Pennsylvania, introduced a bill compelling holders of Government building contracts to pay wages to laborers as high as prevailing in place of construction.

Amendment to War Department appropriation bill providing $10,000,000 for Federal construction or lease of power transmission lines at Muscle Shoals ruled out of order.

Senator Blease (Democrat), of South Carolina, proposed an amendment to Howell bill including all embassies, legations and personnel under its search and seizure provisions.

Senator Tydings (Democrat), of Maryland, introduced a resolution requesting Wickersham commission to give to Senate testimony received on prohibition and reports of its special investigators.

Displaced Howell bill as unfinished business.

HOUSE.

Met at noon and adjourned at 5:35 p. m. until noon today.

Agreed to Senate amendments to Leavitt bill authorizing $15,000,000 for park roads.

Passed independent office appropriations bill carrying $1,052,700,000.

Approved expenditure of $1,000,000 for roads in Porto Rico.

Representative Pratt (Republican), of New York, introduced a bill to reduce capital gains tax.

Approved $1,761,766 for operations of Federal Trade Commission.

Approved $800,000 appropriation for construction of a memorial to George Rogers Clark at Vincennes, Ind.

Approved $100,000,000 appropriation for Farm Board.

Defeated effort to prevent payment of salaries to power commissioners.

ROW OVER NAMING U. S. JUDGE IN OPEN

Attorney General Labels Efforts of Schall as "Political Debt."

SENATOR RAPS MITCHELL

(Associated Press.)

A lengthy controversy between Attorney General Mitchell and Senator Schall over the appointment of a federal judge in Minnesota yesterday broke into the open.

Laying aside customary silence, the Attorney General, a native of Minnesota, said it should be "understood once and for all" that he could not recommend to President Hoover appointment of Ernest A. Michel, Minneapolis lawyer recommended by Schall, a Republican senator from that State.

The blind senator, who has gone to the White House repeatedly to insist that Michel be named to the long-vacant post, immediately replied with a statement that he would not withdraw his indorsement.

Indorsed by Minnesotans.

He said Michel had been indorsed by the entire Minnesota delegation in Congress and by officials of that State as well.

The Attorney General in a statement said some indorsements of Michel had been withdrawn privately, "claiming that their support was solicited." He added that "our file of protests against this nomination is more impressive than in any other case before the department for years past."

Indicating that Schall's recommendation was "unsatisfactory" to the President, the Attorney General said he believed the people of Minnesota did not want men appointed to pay political debts.

Judgment Held Need.

He said the man for such a post "should have good ability, plus common sense and sound judgment," and added, "It goes without saying that his character and integrity should be beyond question."

"I have been told," he said, "that I might help President Hoover politically in Minnesota if I should recommend this appointment."

Mitchell's reference to payment of "political debts" drew from Schall a charge the Attorney General had shown "less than good taste." The senator added that he has heard nothing in Mitchell's record which would eliminate him from "being classed with the most ethical of his profession."

Farm Board Aid Held Extravagant

Assailed by Stafford but $100,000,000 More Voted by House.

(Associated Press.)

The Farm Board was assailed in the House yesterday as being extravagant in its farm relief activities as an appropriation of $100,000,000 to complete its $500,000,000 revolving fund was approved. Representative Stafford (Republican), Wisconsin, charged the board with having loaned $17,000,000 to the "California wine growers" and asserted that its members knew it was to be used "illegally" to permit the flooding of the country with millions of barrels of grape concentrates.

He also criticized the salaries paid the officials of the grain and cotton stabilization corporations. In testifying before the House appropriations committee, Chairman Legge, of the Farm Board, said these salaries came out of the corporation's profits and not from the Government.

Cutten Foretells End Of Federal Farm Board

Winnipeg, Manitoba, Jan. 27 (A.P.).—Arthur W. Cutten, noted grain trader and financier, said today he believed the Federal Farm Board in the United States would cease to function when it completes handling the 1930 crop.

Arriving from Chicago to apply for a membership in the Winnipeg Grain Exchange, Mr. Cutten said that if the board disposes of its holdings under present conditions it must take a huge loss. The board, he said, had aided the wheat farmer, but there had been no help for the producer of corn, oats, rye or barley.

Dr. George T. Vaughan Is Honored by Society

Dr. George Tully Vaughan, for 32 years an instructor at Georgetown University, was the guest of honor last night at the annual dinner of the Georgetown Clinical Society at the Mayflower Hotel. About 300 attended.

The Rev. W. Coleman Nevils, S. J., president of the university, paid tribute to the long service of Dr. Vaughan as an instructor. He is now professor of surgery at the medical school. Other speakers were Representative William P. Connery, of Massachusetts, and Dr. Casimir Leibell, president of the society.

Appalachian Trail Club Is Told of Everglades

Members of the Potomac Appalachian Trail Club held a meeting at the McKinley High School last night. Pictures of the proposed Everglades National Park were shown by Dr. R. Lyman Sexton, many of the pictures being air views taken from a plane by him and hand-tinted for reproduction.

Moving pictures and slides of the club activities on the trail in the Blue Ridge Mountains of Virginia were also shown, among them several views of Sexton's shelter, the first stone shelter to be erected for hikers in the South.

Senator Sheppard Speaks Tonight.

Senator Morris Sheppard, of Texas, will speak at a council dinner tonight at the Winston Hotel by Woodmen of the World. The legislator is grand treasurer of the order. Maryland, Virginia, West Virginia and the District will be represented at the dinner.

SPECIAL NOTICES

I WILL NOT BE RESPONSIBLE FOR bills or debts other than those contracted by myself.
CARL M. BEARD,
152 11th st. se.

LIMITED SPECIAL PRICE.
Encyclopedia Britannica
Fourteenth Edition.
A. G. MORSE, Special Representative,
2007 G ST. NW.
Telephone District 6761.

Window SHADES; Floor Coverings; SCREENS; prompt, econ. serv. KLEEBLATT, 11th and H ne. Linc. 0679.

RING ROLLER REDUCER
Only One of Its Kind in Washington.
—NO DIETING—
"EMILE'S" LADIES' TURKISH BATHS, 1221 Connecticut Ave. Dupont 0920.

Hickey-Freeman
CUSTOMIZED CLOTHES

Hickey-Freeman Customized Clothes
Reduced for Clearance

Suits			Coats		
$60.00	Now	$40.00	$55.00	Now	$36.67
$65.00	Now	$43.33	$65.00	Now	$43.33
$70.00	Now	$46.67	$70.00	Now	$46.67
$75.00	Now	$50.00	$75.00	Now	$50.00
$80.00	Now	$53.33	$80.00	Now	$53.33
$85.00	Now	$56.67	$90.00	Now	$60.00
$90.00	Now	$60.00	$100.00	Now	$66.67
$100.00	Now	$66.67	$150.00	Now	$100.00

Formal Clothes Are Not Included
A Nominal Charge for Alterations
Haberdashery Also at Decided Savings.

Goldheim's
Apparel for Gentlemen—Established 1875
FOURTEEN HUNDRED AND NINE H STREET

MILLINERY

Hickson's new collection of distinctive hats is on display---Clever designing and adapting forecast a brilliant array for 1931.

A carefully selected group of straw bodies is included.

$15 and up

Hickson INC
1215 CONNECTICUT AVE. N.W.

Hurley Opposes Salary Raise for 918 Officers

(Associated Press.)

Secretary Hurley opposed yesterday the Wurzbach bill to grant pay increases to 918 officers promoted under the national defense act to lieutenant colonel, major and captain.

In a letter to the House military committee Mr. Hurley said while an increase in Army pay is justified, he opposed the Wurzbach bill as singling out certain officers for increases. He favored an investigation of military service pay.

Dirigible Fund's Killing Fought by Vandenberg

(Associated Press.)

The elimination from the Army appropriation bill of $200,000 for experimental work on a metal-clad dirigible was opposed in the Senate yesterday by Senator Vandenberg (Republican), Michigan.

Senator Reed said the Senate appropriations committee struck it from the House bill because the Army had said it did not want the dirigible and the use of its funds for the experiment would embarrass its aviation program.

An Outstanding Investment Thought for 1931

Ambassador Dawes said, "The business fool of 1929 was the man without fear—the business fool of 1931 is the man without hope." In making this utterance Ambassador Dawes undoubtedly had in mind the whole country, perhaps the whole world. If the man without hope in 1931 is a fool, the man without optimism with respect to the capital of the United States, our City of Washington, is a hopeless idiot. Meantime prices are low with respect to values, and opportunity is beckoning to the shrewd investor.

Real estate offers the safest field for your investment because time and experience have proven its stability. Washington real estate offers you the most promising future, because Uncle Sam and all his millions stand godfather to the District, and, furthermore, the eyes of all the citizens of this country are centered upon the capital city, many of whom cherish the hope of some day making it their home.

Moreover, the owner of Real Estate is the sole manager of his investment; he is never in the dark as to what it is earning or what are its prospects; the value of his property is not subject to the bids or offerings of excited or panic-stricken speculators; he at all times knows what he has got.

Great times are just ahead of us now. Take advantage of the present market before the millions of people and dollars will flow into the city with the Bicentennial celebration.

STORY & CO.

Met. 4100 812 17th Street N.W.

BILL TO CURB ALIEN ENTRY IS REPORTED

House Committee Measure Plans 90 Per Cent Cut in Immigration.

ALL NATIONS INCLUDED

(Associated Press.)

Chairman Johnson, of the immigration committee, made a favorable report to the House yesterday on the Free bill for a 90 per cent reduction in immigration during the next two years.

Calling attention to President Hoover's recommendation for "a revision of our immigration laws upon a more limited and selective basis," Mr. Johnson said it was thought best to augment by legislation efforts of the State and Labor departments to reduce immigration.

"The migration of immigrants under existing laws would, it is believed," the report said, "only tend to aggravate the unemployment situation and this fact, if for no other reason, warrants the enactment of the proposed legislation."

Mr. Johnson said the Free bill would reduce immigration from quota countries from 153,000 to 19,000 and from Western Hemisphere countries from 62,000 to 7,000.

Entries in special classification under nonquota visas would remain at 45,000, making the total reduction in immigrants from 261,000 to 72,000.

The Philippines are considered in the bill as if they had a quota of 500, and American Samoa and Guam as if each had a quota of 100. Philippine migration to Hawaii would not be changed.

Worker Dies Instantly In Plunge Down Shaft

Robert L. Taylor, colored, 50 years old, of Harvard street northwest near Warder street, was instantly killed yesterday morning when he fell 80 feet through an unfinished elevator shaft in the new American Security & Trust Co. building on Fifteenth street northwest near H street.

Taylor was working at the building. He was pronounced dead by a physician from Emergency Hospital. The coroner ordered an inquest for this morning at the morgue.

Talk on Old World Given.

An illustrated lecture entitled "To the End of the Old World," was given by Mrs. Gladys M. Petch yesterday at the Young Men's Christian Association. Mrs. Petch, prominent as a traveler and educator, is reputed to be the first woman to teach English in Oslo. Thorgeir T. Sigveland, secretary of the Norwegian Legation, attended the lecture.

DIED

APPLE—On Monday, January 26, 1931, at Georgetown Hospital, LUTHER L., beloved husband of Alice H. Apple. Funeral services at W. W. Chambers Co. funeral home, 1400 Chapin street northwest, on Wednesday, January 28, at 11 a. m. Interment at Loudon Park Cemetery, Baltimore, Md.

ATHERTON—On Tuesday, January 27, 1931, at 2:30 a. m., at his home, Baltimore street, Hyattsville, Md., DR. IRA KENT ATHERTON, beloved husband of Edna Burt Atherton and father of Harry M. Atherton. Notice of funeral later.

BIRCH—On Tuesday, January 27, 1931, at San Diego, Calif., WILLIAM TAYLOR BIRCH, formerly of Washington, D. C. Interment at San Diego, Calif., on Thursday, January 29.

FRASER—On Monday, January 26, 1931, HARRIET M. FRASER, in her ninety-sixth year. Funeral from 900 B street southwest, on Wednesday, January 28, at 2 p. m. Friends invited.

GARNER—On Sunday, January 25, 1931, at 9:30 a. m. at Providence Hospital, GERTRUDE C., beloved wife of William J. Garner. Funeral from her late residence, 124 Thirteenth street southeast, on Wednesday, January 28, at 8:30 a. m.; thence to Holy Comforter Church, where mass will be said at 9 a. m. Relatives and friends invited to attend. Interment Mount Olivet Cemetery.

JONES—On Tuesday, January 27, 1931, at the residence of her sister, Mrs. Grant W. Taylor, 3600 Connecticut avenue northwest, CLARA OLIVER JONES. Remains resting at the W. W. Chambers Co. funeral home, 1400 Chapin street northwest. Notice of funeral later. (Youngstown and Warren, Ohio, papers, please copy.)

FUNERAL DIRECTORS.

WM. H. SARDO & CO.
412 H ST. NE. Phone Lincoln 0524.

ESTABLISHED 1876.
JOHN R. WRIGHT CO.
1337 10th st. nw. Phone North 0047.

J. WILLIAM LEE'S SONS
FUNERAL DIRECTORS
CREMATORIUM
332 PA. AVE. NW. NATL. 1384 & 1385.

CHAS. S. ZURHORST
301 EAST CAPITOL ST
Phone Lincoln 0372.

P. J. SAFFELL.
733 5th st. nw. Natl. 0537.

Frank Geier's Sons Co.
2113 SEVENTH ST NW. Telephone
Modern Chapel NATIONAL 2473.

V. L. SPEARE CO.
Neither the successor of nor connected with the original W. R. Speare establishment.
1009 H St. N.W. Phone Nat. 2892. Formerly 940 F st. nw.

THOS. S. SERGEON
1011 7TH ST. NW. Telephone Natl. 1090.

JAMES T. RYAN
317 PA. AVE. SE. Atlantic 1700.

Clyde J. Nichols, Inc.
4209 9th st. nw. Col. 6324.

CHAMBERS

Solid steel, and guaranteed for 50 years. The best grave vault that money can buy. We match our vaults and caskets against any in the world. All national makes.
Chamber's Price Only $85
In Case of Death Call
THE GREATER
W. W. Chambers Co.
14th Cor. Chapin St. N. W.
Phone Columbia 0432
Where the Best Costs Less

FUNERAL DESIGNS.

GEO. C. SHAFFER 900 14TH ST. NW.
Expressive Floral Emblems. Natl. 0108
Mod. prices. Open eve. & Sun. Natl. 2416.

GUDE BROS. CO., Florists
1212 F STREET. National 4276.
APPROPRIATE FUNERAL DESIGNS.

CEMETERIES.

GLENWOOD CEMETERY,
Choice Lots and Sites For Sale.

Convicts Are Shocked At Sing Sing Thievery

Ossining, Jan. 27 (A.P.).—There's a crook in Sing Sing!

Somebody, between last Saturday and today, stole $250 from the safe of Nicholas Schatzel, confidential secretary to Warden Lawes, of the penitentiary. The money belongs to a convict' welfare organization.

What particularly riled the convicts, though, was the fact that they were compelled to submit to search and questioning—just like common thieves!

Many of them protested at the search. They said it reflected upon their integrity.

BUTLER TO EXPLAIN HIS MUSSOLINI TALK

Demand Follows Denial by Embassy That Il Duce Ran Over Child.

SEVERAL COURSES OPEN

Continued from Page 1

State Department. Whether Il Duce did or not, Ambassador de Martino was emphatic in denying the remarks of Gen. Butler.

In a statement issued yesterday at the Italian Embassy, the ambassador said the remarks attributed to Gen. Butler were "untrue" and "slanderous."

Denied by Embassy.

"The Royal Italian Embassy," the statement said, "can state categorically that Signor Mussolini has never invited any American to accompany him on any trip around Italy. That the premier has never run over any child, man or woman. That, if any accident of this sort had happened, Signor Mussolini would have done what is the duty of every one—he would have stopped and brought help.

"The Italian Ambassador has protested to the Department of State against such untrue and slanderous allegations, expressed by a general in active service."

If Gen. Butler admits making the statements attributed to him, so his close friends believe, he will decline to mention the name of the man who told him the story about the Mussolini machine running down a child.

Gen. Butler's letter is expected at the Navy Department today or tomorrow. Until it has been received, Navy and Marine Corps officials refuse to discuss what action will be taken if the Quantico leader admits he made the remarks attributed to him.

How Officers Should Act.

While there are no regulations against an officer making a speech, it is understood always the officer has to be able to back up the statements he makes.

It is A Navy and a Marine Corps tradition that an officer, in dealing with representatives of foreign governments, shall always show "moderation and courtesy," and always cultivate a feeling of good will.

Should Gen. Butler be reprimanded, the reprimand would be given by one of three persons—Gen. Fuller, Secretary of the Navy Adams or President Hoover.

DIED

KING—On Monday, January 26, 1931, at his residence, 1442 Rhode Island avenue northwest, FRANK BOCKIUS, beloved husband of Laura Hofmann King and son of the late Dr. Charles M. and Anna Louisa King. Funeral from his late residence, on Wednesday, January 28, at 3 p. m. Relatives and friends invited to attend. Interment private.

LEE—GRACE DAVIS LEE, widow of Arthur Lee and daughter of the late Senator Henry Gassaway Davis. Funeral services will be held at Grace Memorial Church, Elkins, W. Va., on Saturday, January 31, 1931, at 3 p. m. Interment immediately afterward.

McKENNY—On Tuesday, January 27, 1931, MARY ANGELA, beloved daughter of the late John and Sophia McKenny and sister of Mrs. T. A. Sullivan and Agnes S. McKenny. Funeral from her late residence, 1705 Kenyon street northwest, on Thursday, January 29, at 9:30 a. m. Requiem mass at the Shrine of the Sacred Heart at 10 o'clock. Relatives and friends invited. Interment Mount Olivet Cemetery. (Please omit flowers.)

M'KENNY—The Catholic Daughters of America announce the death of a beloved member, Miss MARY A. McKENNY. They will assemble for prayer at the family residence, 1705 Kenyon street northwest, Wednesday evening, January 28, at 8 o'clock.
MARY C. BOLAND,
Grand Regent.
MARIE CREAHAN,
Financial Secretary.

ORCHARD—On Monday, January 26, 1931, at Sibley Memorial Hospital, JOHN T., beloved husband of Emma Orchard, of 314 East Capitol street. Services will be held at Zurhorst's funeral parlors, 301 East Capitol street, on Wednesday, January 28, at 2 p. m. Friends invited. Interment (private) in Rock Creek Cemetery.

RITTMAN—On Tuesday, January 27, 1931, at her residence, The Albemarle Apartments, 1700 T street northwest, apartment 401, GEORGIANNA DERICKSON RITTMAN. Remains resting at Hysong's funeral home, 1300 N street northwest. Notice of funeral later.

ROOT—On Monday, January 26, 1931, at Georgetown Hospital, ROSE ELIZABETH ROOT (nee Dugan), beloved wife of Edward A. Root. Funeral from her late residence, 3430 Connecticut avenue, on Thursday, January 29, at 8:30 a. m.; thence to the Sacred Heart Church, where mass will be said at 9 a. m. Relatives and friends invited. Interment Congressional Cemetery.

ROSENTHAL—On Monday, January 26, 1931, at 9 p. m., BERNICE, beloved daughter of Dr. Sidney H. and Flora Rosenthal, aged eight years. Funeral from the home of her parents, 1412 Spring road northwest, on Wednesday, January 28, at 10 a. m. Interment at Washington Hebrew Cemetery.

SARDO—On Sunday, January 25, 1931, ALBERT EUGENE SARDO, beloved husband of Effie Sardo (nee Albert). Services will be held at his late residence, 1017 F street northeast, on Thursday, January 29, at 2 p. m. Interment in Cedar Hill Cemetery. Friends invited.

SHELSE—On Monday, January 26, 1931, at Lansdowne, Pa., GEORGIANNA CROSS, beloved wife of the late Charles Shelse. Funeral services in Congressional Cemetery Chapel on Wednesday, January 28, at 1:30 p. m. Interment Congressional Cemetery.

SILVESTRE—On Monday, January 26, 1931, at Providence Hospital, ANTONIO D., beloved husband of Fedelia Silvestre. Funeral from the residence of his daughter, Elizabeth Gostone, 1030 Third street northeast, on Wednesday, January 28, at 8:30 a. m., thence to Holy Rosary Church, where mass will be offered at 9 a. m. for the repose of his soul. Interment at Mount Olivet Cemetery.

SMITH—On Tuesday, January 27, 1931, at his residence, 120 East Bradley lane, Chevy Chase, Md., BENJAMIN E., beloved husband of Lillian Wright Smith. Funeral services at J. William Lee's Sons funeral parlor, 332 Pennsylvania avenue northwest, on Wednesday, January 28, at 4:30 p. m. Interment at Louisville, Ky.

SYMONDS—On Tuesday, January 27, 1931, at her residence, 1324 Monroe street northwest, apartment 12, LOUISA F. SYMONDS, sister of Mary E. Symonds. Funeral from her late residence on Thursday, January 29, at 2 p. m. Relatives and friends invited to attend. Interment Rock Creek Cemetery.

WEST—On Monday, January 26, 1931, at his residence, 1238 Pennsylvania avenue southeast, RUDOLPH H., beloved son of Frederick M. and Louise West, age nineteen years nine months. Funeral from H. M. Padgett's funeral home, 131 Eleventh street southeast, on Thursday, January 29, at 2 p. m. Relatives and friends invited. Interment Cedar Hill Cemetery.

KENTUCKY G. O. P. DEFEAT EXPLAINED

Robsion Blamed for Injecting Religious Issue, Despite Leaders Opposed.

NYE GROUP HEARS TALE

(Associated Press.)

Injection of the religious issue into the last Kentucky campaign was blamed yesterday for the defeat of former Senator Robsion and at least one representative.

Gordon Huff, a Louisville newspaperman, told the Senate campaign funds committee thousands of copies of a special edition of the Fellowship Forum, a Ku Klux Klan newspaper published in Washington, were distributed.

Regarding previous testimony that Mr. Robsion himself ordered 125,000 copies of the paper to be paid for by friends, Huff said he did not know who ordered or paid for them, but was certain every Republican leader in the State except Robsion "bitterly opposed" their circulation.

Was Publicity Director.

Huff said he served as publicity director for the Republican State central committee during the campaign and "everybody at headquarters," including himself, regarded the Forum editions as "so bad" that 70,000 of 100,000 copies received by the committee were burned—40,000 before and 30,000 after the election.

"Why did you consider them so vile?" asked Chairman Nye.

"Religious prejudice," Huff replied. "They revived the religious issue of the 1928 campaign and religion was not an issue in Kentucky."

Huff said the Democrats also distributed the paper evidently for "boomerang" purposes; that the Fourth District was "knee deep" with copies; that Representative Craddock, Republican, was defeated on that account, and Representative Katherine Langley, another Republican, virtually lost reelection due to their circulation in the Tenth District.

The witness said Robsion told him it was "none of my damn business" when he asked the former senator who was to pay for the Forum.

Opposed by Chairman.

Judge Thomas S. Yates, chairman of the State committee, and Henry J. Stikes, committee treasurer, refused to have anything to do with the paper's distribution and orders were issued none was to be sent out of headquarters unless applicatons came from county chairmen, he said.

Evidence was produced by Chairman Nye that R. M. Estes, a Kentuckian in the Internal Revenue Bureau here, paid $2,000 of the $3,375 printing bill for Robsion. Huff said he was surprised to hear that because he thought Estes did not approve of the Forum campaign.

Estes, in a letter to the committee, has denied he violated the corrupt practices act provision against Federal employes contributing to campaign funds. He said he raised the money, at the request of Robsion, among personal friends not in the Government service.

Asked About Lucas' Cartoons.

Huff was asked about wet cartoons Robert H. Lucas, executive director of the Republican national committee and former Commissioner of Internal Revenue, had sent into several States, and which were made part of the Kentucky edition of the Forum.

He said Lucas came to Louisville the night of the election and was "pretty sore" about the Forum editions. He added the belief Lucas had nothing to do with ordering or distributing them.

Senator Dill, of Washington, a Democratic member of the committee, interposed it was "no more reprehensible to send out the Forum than the cartoons or anything else that Lucas sent out."

Girl in Serious Condition After Swallowing Poison

Alleged to have drunk a quantity of a liquid poison, Louise Krause, 18 years old, of Montello avenue northeast near Eleventh street, was rushed to the Emergency Hospital last night. Despite the quickness with which she was given emergency treatment, physicians said her condition was serious.

Police of the Third Precinct learned that the girl was visiting friends in an apartment house on R street near Seventeenth street northwest when she drank the poison. The apartment where the girl drank the stuff is occupied by Bertha Dawson, police said.

RESCUER OF NOBILE DIES IN PLANE CRASH

Continued from Page 1

survivors, his plane upset on landing and he was marooned with them for twelve days. A brother officer, Lieut. Birger Schyberg, finally took him to safety in a small machine.

Among the stories told of the Swedish airman, during the harrowing fortnight he spent on the rapidly disintegrating ice floe, was one of how he set up a portable radio and broadcast a greeting to his wife in Stockholm on her birthday.

His personal equipment on the dangerous Arctic flight included a revolver and a mouth organ. The gun was taken along in case wild animals prowled too near the primitive camp, and the mouth organ served to cheer the flagging spirits of the marooned men.

After the Italia rescue Capt. Lundborg went to Rome to testify in the investigation of the disaster and later visited the United States. For his rescue of Gen. Nobile he received the first gold merit medal awarded by the Swedish Aviation Society.

Thieves Snatch Pocketbook.

Two Negro men yesterday grabbed a pocketbook from the arm of Julia Richards, 68 I street northeast, while she was walking near her home, and, after running a half block with it, emptied the contents and threw the purse back toward their victim. Then they ran through a nearby alley and escaped. Police were given descriptions of the pair.

DIED

WESTNEDGE—On Monday, January 26, 1931, at Providence Hospital, CHARLES W., beloved son of the late James and Henrietta Westnedge (nee Bergmann). Funeral from the residence of his sister, Mrs. Mary E. Miller, 3014 South Dakota avenue northeast, on Thursday, January 29, at 2 p. m. Relatives and friends invited. Interment Prospect Hill Cemetery.

CARD OF THANKS

PRITCHARD—We wish to extend our sincere thanks to all those who so kindly assisted through the sudden death and funeral of FREDERICK J. PRITCHARD, our beloved brother.
DR. W. T. PRITCHARD,
MRS. T. D. COLLINS,
MRS. C. H. ROBINSON,
MRS. F. R. MAYFOX,
MARIE PRITCHARD,
CORAL PRITCHARD.

BYRD EXPEDITION'S MEDAL

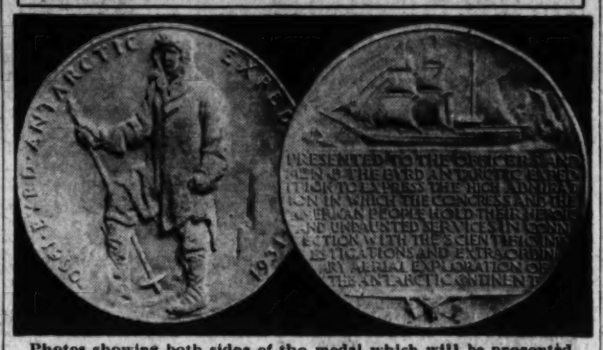

Photos showing both sides of the medal which will be presented to members of the Byrd Antarctic Expedition. The design is that of Francis H. Packer, of Rockville Center, N. Y., and was selected from among seventeen submitted to the Navy Department, then approved by the Commission of Fine Arts.

EXCLUSION IS URGED OF RUSSIAN IMPORTS

Protection of U. S. Goods Against Forced Labor Sought at Hearing.

LABOR AND FARM PLEAD

(Associated Press.)

Demands that the American market be safeguarded against imports produced by forced labor were carried to the House ways and means committee yesterday by representatives of farm, labor and lumber organizations. Some of them brought the opinion that such action would bar virtually all imports from Russia.

Wilson Compton, secretary of the National Lumber Manufacturers Association, said that forced labor imports threatened domestic as well as foreign markets.

Chester Gray, representing the American Farm Bureau Federation, asserted farmers "always have been" for such exclusion.

Would Protect Labor.

Edward F. McGrady urged the exclusion on behalf of the American Federation of Labor, "to protect the American Government, as well as its labor and market."

Representative Nelson, of Maine, urged a bar against Russian timber, but declined to sponsor exclusion of all of that country's exports.

Nelson, a member of the Fish Communist investigating committee, who dissented from the majority report, told the committee that evidence before that group and before the Treasury left no doubt that Russian lumber and pulpwood was "produced in vast camps of political prisoners living under horrible conditions."

Asked whether the evidence warranted the proposed legislation, however, the Maine Republican responded, "I wouldn't pass on that."

Part of Reds' Program.

Nelson said the Fish committee had gone into some evidence on Russian production where it bore on the question whether "the so-called economic invasion were a part of a political or Communist program."

"Even then," he added, "I believe we stretched our province."

He said that the United States might establish proof of forced labor production by "recognizing Russia and sending some one over there to see how it is done.

"But I'm not advocating that," he amended.

Constable Kills Horse After Car-Wagon Crash

A motorist and a wagon driver were arrested last night following a collision between their vehicles on the River road near Bladensburg. Neither was injured, but the horse had to be shot, Constable Andrew Gasch firing the bullet.

George Edwin Wander, of Ord street near Forty-fifth place northeast, was charged with reckless driving and Walter Parker, of Bladensburg, was charged with driving his wagon without lights. Each claimed the other was to blame for the crash.

Woman Sues Cab Firm For $25,000 Damages

Claiming she was struck down by a taxicab while standing in a safety zone at Massachusetts avenue and North Capitol street last September 13, Agnes Z. Carpenter, of Natchez, Miss., filed suit yesterday in District Supreme Court against the Yellow Cab Co., Inc., seeking to recover $25,000 damages.

The plaintiff alleges the driver of the cab was negligent and asserts she was seriously injured. Attorneys Adrian C. Rumphreys and Chester A. Gwinn appear for her.

Cusick Chosen Chief Of Veterans' Group

Ralph A. Cusick, Washington attorney, has been elected president of the American War Veterans Club for the ensuing year. Other newly chosen officers are Roy E. Hughes, vice president, and Dr. Albert H. Parham, treasurer.

Plans for a stag smoker will be made at the next meeting of the organization. Several other recreational events will be given this year. Judge Isaac R. Hitt is a member of the board of governors for 1931.

BONUS PLEA VOICED BY 'ARMY' REMNANT

Only 26 of 200 Veterans Complete March Here for Jobless Aid.

MISSION IS EXPLAINED

Out of an enthusiastic "army" of some 200 World War veterans which ambitiously swung away from Independence Hall in Philadelphia Saturday in a march to the Capitol, barely 26 haggard and hungry of the parade hobbled into Washington to voice their plea for immediate payment of veterans adjusted compensation.

Losing strength along the entire route, the first remnant of six veterans made its appearance yesterday morning at the office of Representative George A. Walsh, of Philadelphia. In the afternoon came another section, numbering a score and headed by John Alfieri, a leader of the original array who set forth on the march.

Terrance B. Cochran, of the Cochran Post of the Veterans of Foreign Wars at Philadelphia, explained the mission.

"We came down to get our bonus, cash payment on the adjusted compensation certificates," he declared. "John Alfieri, who calls himself the leader, wants work and that's all. There's no leader and everybody knows its bonus we want. That's what Congress is talking about and that's why we came down."

Split thus by dissension over the purpose of the hike, the veterans planned no concerted action and some prepared to make their way back home today as best they could, while others were uncertain whether they will wait until tomorrow in the hope of appearing before the House ways and means committee.

In addition to Representative Walsh, the veterans also called on Senator Davis, of Pennsylvania; Representative Darrow, of Philadelphia, and Representative Patman, of Texas, author of one of the bills providing for immediate payment on adjusted compensation.

Members of the delegation pointed out that the trip was not entirely in vain, inasmuch as the hike might serve as a motive to other veterans' groups to actively back the pay bills by similar demonstrations.

Nine Medical Licenses Are to Be Awarded

Nine applicants for licenses to practice medicine in the District have successfully passed the two examinations and will be awarded certificates, Health Officer Fowler, who is also secretary-treasurer of the commission on licensure to practice the healing art, announced yesterday.

Those qualified are Emmitt Grayson Coiner, William Lloyd Eastlack, John Henry Elvin, Alice Heyl Klessling, Leslie Keith MacClatchie, Howard Tilton Morse, Howard Pope Parker, Eugene Field Pfanner and Philip A. E. Stebbing.

Boys Flee Prison As Brawl Rages

Seven Escape in Midst of Clash at Reformatory Near Trenton.

Trenton, N. J., Jan. 27 (A.P.).—While a free-for-all fight raged in a cottage at the Annandale State Reformatory tonight, half a dozen youthful prisoners made a successful break for liberty.

A fight of almost riot proportions in the detached building was started among the 50 or 60 Negro and white inmates gathered for study hour after supper. At least a dozen suffered minor hurts. State police from Somerville and Lambertville were called.

The inmates range from 16 to 24 years old. They battled with fists and other handy weapons, but no gunplay was reported. There is no wall around the institution and when about seven of the lads broke away from the fight in the cottage they dashed out of the grounds to liberty.

$100 Ring Is Stolen.

A diamond ring worth $100 was stolen from the home of Harry B. Byrd, of Ontario place northwest near Eighteenth street, yesterday, he told police.

CASH FOR VETERANS' CERTIFICATES URGED

Aid of Former Service Men Says Plan Would Act as Business Tonic.

HINES IN DISAGREEMENT

(Associated Press.)

Cash for veterans bonus certificates was proposed to a Senate committee yesterday as a tonic for the ills of business depression.

Paul C. Wolman, of Baltimore, commander in chief of hte Veterans of Foreign Wars, told the Senate finance committee the certificates given World War veterans should be cashed. He added they would "not only be a distinct aid to the welfare of the disabled and needy former service men, but also act as a marvelous stimulant to existing economic conditions."

Veterans administrator Brig. Gen. Hines, appearing before the committee for the second day, testified, however, that some of the measures now before Congress looking to the cash redemption of the certificates would take so long to administer they would do no good toward relieving present distress.

Gen. Hines said the quickest measure to carry out would be one calling for cash redemption of the certificates on their face value as of 1945. He testified this also would be the most expensive and would cost the Government $3,400,000,000.

Year's Work Forecast.

Several bills providing for this procedure are pending in both houses. Cash redemption under this plan would take about a year to complete but could begin almost at once, Gen. Hines said.

He testified the bills providing for redemption of the certificates on the current value, including the extra 25 per cent credit authorized by the original bonus act, would take too long to administer to do any good. Bills of this kind have been introduced by Representative Garner, of Texas, minority leader, and Senator Connally (Democrat), Texas.

It would take about six months to carry out the terms of the bill introduced by Senator Dill (Democrat), Washington, for paying the current value of the certificates without the entire 25 per cent additional credit, Gen. Hines said.

Increase In Loans Cited.

Still withholding any recommendations, Gen. Hines presented the committee with statistics to show loans to veterans on the basis of their certificates increased 35 per cent in number during 1930, as compared with 1929.

The veterans' administrator said the bill introduced by Senator Vandenberg (Republican), Michigan, to allow veterans to borrow up to 50 per cent of the face value of their certificates would cost $1,697,000,000.

The bill introduced by Representative Fish (Republican), New York, for cash payment of 25 per cent of the face value without interest, would cost $835,000,000.

Mr. Wolman testified his organization at its 1930 convention approved the plan for cash redemption of the face value of the certificates.

Commander Approved For Naval Promotion

Commander Norman M. Smith, U. S. N., of 2310 Tracy place northwest, has been approved by President Hoover for promotion to the rank of captain. The officer, who is in the Civil Engineer Corps, has charge of public works at the Boston Navy Yard.

He is a native of South Carolina and was graduated from the United States Naval Academy in 1906. Commander Smith was ordered to duty in charge of public works at the Boston Navy Yard last February.

Dr. Everett D. Martin To Discuss Education

Dr. Everett Dean Martin, an authority on education, sociology and psychology, will speak on "What Is an Educated Person," at Central Community Center, Thirteenth and Clifton streets northwest, at 8:15 o'clock tonight. He appears under the auspices of the Community Institute.

For fifteen years Dr. Martin has been director of the Cooper Union Forum at New York. He will answer questions asked by the audience.

Bronchitis Rouses Fear For Princess Beatrice

London, Jan. 27 (A.P.).—Princess Beatrice, 74-year-old aunt of King George and mother of the Queen of Spain, has developed acute bronchitis and tonight her physicians issued a bulletin saying they were "not without anxiety."

The princess became ill Friday when she fell in Kensington Palace and broke her arm. Physicians said the fractured arm was making satisfactory progress. The danger lies in the bronchitis.

Legion Body Asks Probe Of Work at Repair Shop

A resolution calling for appointment of a committee to investigate employment conditions at the District repair shop was adopted last night by the executive committee of Vincent B. Costello Post, American Legion, meeting at the Cairo Hotel. This action followed airing of charges of discrimination against certain workers.

The Rev. Francs J. Hurney, in an address, advocated that February 22 be set aside each year as American Legion Day as well as Washington's birthday anniversary.

Girl Will Marry Son Of Alexander Pantages

Los Angeles, Jan. 27 (A.P.).—As the climax to a romance of high school days, Rodney Pantages, 25, son of Mr. and Mrs. Alexander Pantages, filed an application today for a license to marry Miss Veryl Sweeney, 24. They said they would not be married for two or three months.

FRANKLIN
The Aeroplane of the Road.
CALLAN MOTORS, Inc.
Sales 1519 M St. Service No. 2604

OPEN A CHARGE ACCOUNT
FINE MEN'S WEAR
EISEMAN'S, 7th & F

President Acts to Prevent Erosion of Niagara Falls

Proposes That Canadian-American Board Convene to Consider Engineering Work to Save Contour of Cataract; Might Use Steel and Concrete.

(Associated Press.)

President Hoover took steps yesterday to prevent further marring of Niagara Falls by erosion and rock slides. The contour of the American side of the falls was changed somewhat last week by a sudden and immense fall of rock from the lip of the cascade.

The President asked the War and State Departments to arrange for a session of the joint Canadian-American board created to consider water channels along the international border. They would determine the practicability of engineering work which either might check the erosion or restore the ancient contour of the waterfall. A treaty between the United States and Canada covering the matter was tentatively drawn up several years ago, the President said, and a renewed study was considered justified now. Last week's slide gouged sharply toward the cascade's center.

Geologists repeatedly have warned that Niagara Falls would continue to recede upstream, with a prospect eventually of turning into a series of rapids.

The tentative engineering suggestions contemplate reinforcing the undersrata with concrete and steel.

Do Not Fail to Choose a Coat Here
TODAY
Many New Lines of Winter Coats
For Women and Misses
On Sale
On Our Third Floor

An announcement of this sort is indeed important, as we have worked tirelessly to provide our customers with values so unusual that they will be outstanding in every way . . .

You will certainly be amazed at the beautiful materials and furs . . . the smart advanced styles, the youthful spirit of these coats . . . and in particular the greatly reduced prices . . .

$78.50 $95 $100 $110
$125 $138 $148

JULIUS GARFINCKEL & CO
F STREET AT FOURTEENTH

Stieff Sterling Silver
Rose . . . Puritan Patterns

The Same Wonderful Stieff Quality in a Severely Plain Pattern

STIEFF "Early English"

6 Teaspoons, heavy	$8.00	1 Sugar Spoon	$2.25
6 Salad Forks	9.00	1 Butter Knife	2.75
6 Knives, medium	18.00	1 Pie Server	4.00
6 Forks, medium	15.00	1 Lettuce Server	2.75
6 Dessert Spoons	15.00	1 Cold Meat Fork	3.50
6 Bouillon Spoons	9.00	1 Mayonnaise Ladle	3.00
6 Coffee Spoons	4.50	1 Sauce Ladle	2.00
6 Ice-Tea Spoons	12.00	1 Olive Fork	1.50
		2-Pc. Steak Set	6.00

There is only One Genuine Stieff Sterling.
Look for the Name on every piece.

B. Harris & Co.
F Street at 11th
Jewelers and Diamond Merchants for Over Half a Century

Ship Strikes Reef In South Pacific

With 60 to 75 Men Aboard She Wirelesses for Help; Message Relayed.

San Francisco, Calif., Jan. 27 (A.P.).—The British motorship Enton, with a crew of 60 to 75 men, was aground on a reef near the Island of New Caledonia today and leaking badly. New Caledonia is in the South Seas, about 1,500 miles northeast of Sydney, Australia.

A distress signal was picked up by the Dollar liner President Madison, 4,000 miles away, and relayed to the United States naval radio station at Honolulu and to the Mussel Rock station here.

The Enton plies between Yokohama and Wellington, N. S. W. It is a comparatively new motorship of 2,654 net tons, 375 feet long, 54 feet beam and 52 feet depth. It is owned by the Avenue Steamship Co. of London and was built in England in 1925.

Performers Linked By Big Radio Deal

Three Booking Agencies Are Consolidated as N.B.C. Artist Service.

New York, Jan. 27 (A.P.).—Consolidation of three artists' booking agencies doing an annual business estimated at $10,000,000 into the N. B. C. Artists Service was announced tonight by the National Broadcasting Company.

The new organization, combining the R. C. A.-Victor Artists' Service, the Civic Concert Service, Inc., and the N. B. C. Artists Bureau, will have charge of the bookings of 105 concert stars and 250 radio personalities, including many who make phonograph records. Heading the consolidated bureaus will be George Engles, vice president of N. B. C.

Among artists who come under the management of the new bureau are Ignace Paderewski, John Charles Thomas, Anna Case, Mme. Schumann-Heinck, Joseph Lhevinne, Amos and Andy, Reinald Werrenrath, Graham McNamee, Phil Cook, Rudy Valee and Floyd Gibbons.

. . . *The*
FEBRUARY SALE *of*
Lifetime Furniture

Price reductions now go as high as 50%! It's an advantageous time to purchase Lifetime Furniture.

Parking Service (Enter Cars at Ott's, 621 D St.)

MAYER & CO.
Seventh St. Bet. D and E

BANDITS GET $120 AT 3 GAS STATIONS

One Holdup Man Outwitted by Operator; Second Victim Found.

FOUR UNAWARE OF DEED

Filling station bandits last night obtained $120 in three holdups. In one of them, however, a bandit was outwitted by a station employe, who told the holdup man that all the money was in a safe and only the manager knew the combination.

A lone white bandit, with his hat pulled down over his eyes, entered the Gulf Gas Station at Eighth and M streets northwest, and warned Robert Montgomery, 30 years old, of 1340 Monroe street northwest, that unless he handed over all the day's receipts he would "be blown apart."

Montgomery was told that there were two confederates awaiting outside the station with a machine gun to carry out the threat. Montgomery, who had $50 in his pockets, told the intruder that all the money was in the safe.

Visits Neighbor Station.

The bandit forced Montgomery to accompany him across the street to the Standard Oil station, where he made a similar threat to David P. Morton, 50 years old, of 1646 W street southeast, a station attendant. Morton handed over $40 from the cash register.

Morton and Montgomery were warned to keep quiet for five minutes. The bandit ran down Eighth street and disappeared.

Customers Unaware.

With four customers waiting the attention of the lone attendant, two bandits entered the Arcade Filling Station at Fourth and I streets northeast shortly before 8 o'clock and, whipping out revolvers, robbed the cash register of the place of $60.

Before their surprised audience could swing into action the two were lost in the darkness of a nearby alley. As one of the four customers told Detective Sergt. J. J. Tolson, the robbery occurred so smoothly and was over so quickly none of them realized just what was happening.

Thomas Guy, manager of the station, of 19 F street northwest, gave police descriptions of the two men. He said one of them appeared to be a foreigner. Both were about 27 years old, and, he said, judging from the finesse with which they accomplished their mission, both were "regulars."

Judge Sets Aside Adoption of Child

Mother Regains Custody of Boy as Court Hears of Trick Attempt.

Baltimore, Jan. 27 (A.P.).—Mrs. Esther Belt, 23, testified in circuit court here today that she had been tricked in permitting her infant child to be adopted more than two years ago, and Judge Samuel K. Dennis set the adoption aside.

The child, William Raymond Belt, now 2 years old, was adopted July 9, 1928, by Mrs. Helen M. Newman, of Liberty, Lake County, Fla.

Mrs. Belt testified that after the birth of the child she became seriously ill and that Mrs. Newman nursed her. Mrs. Newman, she declared, told her she was about to die and persuaded her to sign the adoption papers. After she recovered, Mrs. Belt said, she made several trips to Florida, but Mrs. Newman refused to give up the child.

Judge Dennis ordered that the boy, now believed to be in Florida, be returned to his natural mother.

Plant to Resume Operations Soon

Woolen Mills to Employ 153 Charlottesville Men in Two Weeks.

Special to The Washington Post.

Charlottesville, Va., Jan. 27.—The Charlottesville Woolen Mills, the city's biggest industrial plant, will begin normal operations in about two weeks, according to announcement today by D. VanWagenen, president. The mills closed one week ago.

Mr. VanWagenen said the temporary cessation of work was necessitated by the installation of some large machinery and by general repairs. He was careful to add that closing the plant was not because of any business depression nor because of a shortage of orders.

According to the president, the 153 employes will return to work when the mills are reopened. He said that about seven will be cut off because of rearrangements of machinery.

Today's Happenings

Dinner—Rotary Club, 6 p. m., Willard Hotel.

Luncheon—District Bankers Association, 12:45 p. m., Willard Hotel.

Dance—Sons of the American Revolution, 9 p. m., Mayflower Hotel.

Luncheon—Lions Club, 12:30 p. m., Mayflower Hotel.

Meeting—National Horticultural Society, all day, Mayflower Hotel.

Lunceon—Monarch Club, 12 noon, Hamilton Hotel.

Luncheon—Optimist Club, 12 noon, Hamilton Hotel.

Meeting—Spengler Unit, American Legion, 8 p. m., Willard Hotel.

Meeting—National Association of Credit Men, all day, Mayflower Hotel.

Meeting—Anacostia Citizens Association, 8 p. m., Masonic Temple.

Meeting—Sisterhood of the Congregation and Talmud Torah B'nai Israel, 8 p. m., the Synagogue, Fourteenth and Emerson.

Meeting—Rhode Island Avenue Citizens Association, 8 p. m., Sherwood Presbyterian Church Hall, Twenty-second street, north of Rhode Island avenue northeast.

Social—All Comers Men's Class of the Covenant-First Presbyterian Club, 8 p. m., parish hall.

Dinner—Kansas State Society, 6:30 p. m., National Press Club Building.

Meeting—The Geological Society of Washington, 8 p. m., Cosmos Club.

Lecture—Dr. and Mrs. F. Homer Curtiss, "Occultism and the Bible," 3508 Quebec street northwest, 8 p. m.

Luncheon—University of Missouri Alumni, University Club, 12:30 p. m.

CHEST OFFICES ARE BUSY

Post Staff Photo.

The Community Chest's offices in the Willard Hotel present a busy scene these days. Here are some of the ladies who are doing duty on the information unit. Left to right: Miss Gertrude Lamont, daughter of the Secretary of Commerce; Mrs. Wilder Baker and Miss Gertrude Bancroft, niece of Attorney General W. D. Mitchell. Miss Lamont and Miss Bancroft are serving on the luncheon information group.

GIRL WHOSE PRANK OUSTED PAIR WEDS

Continued from Page 1

late Senator "Fighting Bob" Taylor, of Tennessee. She lived in Tennessee as a girl, before moving to Washington. She attended Miss Madeira's School here and is widely known in the younger social set. The groom is a graduate of the University of the South.

Meanwhile, a controversy rages around the two midshipmen whose prank in taking the girls into the hall led to their summary dismissal after the presence of the girls had been detected by an executive officer. They are Lawrence L. Myatt, of Wollaston, Mass., and Miller S. Burgin, now of Jacksonville, Fla. They were dismissed from the Naval Academy by President Hoover, on recommendation of Secretary of the Navy Adams and Rear Admiral S. S. Robison, academy superintendent.

About two weeks ago Senator David I. Walsh and Representative Richard B. Wigglesworth, of Massachusetts, introduced bills providing for reinstatement of the two young men. Despite the strenuous objection of Secretary Adams and Admiral Robison, a Senate naval subcommittee on Saturday voted for reinstatement, in a report to be submitted to the naval committee this week. The House subcommittee on private bills of the naval affairs committee has held several hearings and intends to conclude its investigation with a hearing on Thursday, according to the subcommittee's chairman, Representative Clark Burdick, of Rhode Island. He declined last night to indicate the attitude of the group.

Peculation Cases Reach Grand Jury

$136,349 Defraud Intent Charges Against Trio Are Probed.

Baltimore, Jan. 27 (A.P.).—Three men, one an officer and another an employe of the Chesapeake Bank, which closed December 9, were presented by the grand jury today on charges of peculations totaling $136,349.

Milton B. Delcher, the vice president, was named in three charges involving a total of $95,479. James L. Smith, manager of the Fulton Branch, and Fred W. Kahl, a garage man, were charged jointly with conspiracy to obtain $40,870 with intent to defraud.

Under the Maryland law presentation by the grand jury is usually equivalent to indictment.

A grand jury investigation of the affairs of the bank, which listed resources of more than $5,000,000 in a statement last June has been in progress for more than a week. Delcher's bail was set at $130,000 and that of the other two named at $45,000 each.

FIRST DAY OF DRIVE FOR CHEST ENDS

Continued from Page 1

us I can not see how Washington's human welfare drive represented by the Community Chest can fail."

On motion of Allan De Ford, the Advertising Club unanimously voted to contribute $50 of its funds to the Comunity Chest, this to be in addition to the personal contributions of club members. In order to release all of its members for work in the campaign, the club decided to postpone next week's meeting.

District Drought Fund Reaches $69,675 Total

Contribution of $2,254.50 to the drought relief fund by 94 persons, brought the total collected by the District Red Cross to date to $69,675.65, it was announced last night by the local chapter.

Individual contributions of $100 or more were as follows:

Mrs. James E. Filling	$150
S. Virginia Moore	100
Mrs. J. L. Moorhead	100
Mrs. Annie F. Darby	100
Mrs. William C. Eustis	200
Joseph Gawler's Sons	100
Mrs. William Holabird	100
U. Grant-Smith	100
E. E. Ware	100
Mr. and Mrs. Charles H. Woodhull	200

Rev. R. D. Harlan's Funeral Rites Held

Retired Minister, Princeton Graduate, Died Three Days After Wife.

Funeral services were held yesterday morning at 11 o'clock in the New York Avenue Presbyterian Church for the Rev. Richard Davenport Harlan, 71 years old, retired minister and educator, who died Saturday night in the Episcopal Eye, Ear and Throat Hospital. Interment was in Rock Creek Cemetery.

Former Chief Justice Walter I. McCoy, of the District Supreme Court, and Charles Henry Butler, formerly official reporter of the United States Supreme Court, attended the ceremonies as representatives of the Rev. Harlan's class of 1881 at Princeton University. Included in the floral tributes were yellow lilies and other flowers in the Princeton colors, sent by members of his class and the Washington Princeton Alumni Society.

Mr. Harlan was buried beside his wife, whose death preceded his by three days. Mrs. Harlan died on Wednesday following a stroke of apoplexy, suffered as she was preparing to visit her husband in the hospital on Saturday, January 17. Her body was placed in a vault in Rock Creek Cemetery, and burial services were postponed to enable Mr. Harlan to attend when he was well enough.

Four Seamen Drown in Storm.

Lisbon, Jan. 27 (A.P.).—The captain of the Portuguese steamship Ganda reported on arrival today that four seamen had been washed overboard by a huge wave during a tempestous storm in the North Sea.

Washingtonian Among 30 Raised to Order of Malta

Thomas F. Woodlock Is Honored With Others by Council.

Thomas F. Woodlock, of this city, who resigned last August from the Interstate Commerce Commission to become contributing editor of the Wall Street Journal, is one of 30 Americans elevated to the Order of Malta, according to Associated Press dispatches received last night from Rome.

Mr. Woodlock was elected at a meeting of the Sovereign Council of the order January 20, the dispatch stated.

Formerly associated with the American International Corporation and the New York Stock Exchange, Mr. Woodlock was named to the Interstate Commerce Commission by former President Coolidge, and his appointment was confirmed by the Senate only after a long battle. He was charged with too close association with moneyed interests.

Upon resigning last August he expressed a desire to return to private life, and was succeeded on the commission by Charles D. Mahaffie, former finance director. Mr. Woodlock returned to the contributing staff of the Wall Street Journal, which publication he edited in 1905.

Joseph J. Larkin, whose address was not given, was elevated to master of the Grand Cross by the Sovereign Council. Mrs. Larkin and the Countess Edward L. Hearn, of Rome, were made ministresses of the cross.

Fourteen American made Knights of Malta at the January 5 session of the council included Clarence H. Mackay and Angus D. McDonald, of New York; Lawrence Aloysius Downs, of Chicago; Jack Johnson Spalding, of Atlanta; Theodore F. McManus, of Detroit, and Dennis F. Kelly, of Chicago.

Americans elected at the council meeting January 20 included Victor J. Dowling and Victor F. Ridder, of New York; James E. Gorman, of Chicago; Edward Hines, of Evanston, Ill., and Edward James Tobin, of San Francisco.

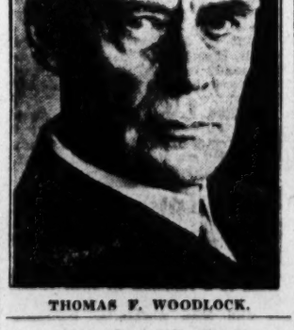

THOMAS F. WOODLOCK.

CHECKER CLEANERS
3219 MT. PLEASANT ST.
Why Carry your cleaning work to some branch office of downtown? We call for and deliver your work at "Cash and Carry" Prices:
Ladies' silk dresses and evening gowns and fur-trimmed coats $1
Men's suits and overcoats and topcoats 75c
Telephone Columbia 7029

W., B. & A. ROAD PUT IN RECEIVER'S HANDS

G. W. Williams Appointed by Judge Soper on Petition by Capital Company.

POWER FIRM INCLUDED

Receivership for the Washington, Baltimore & Annapolis Electric Railway and its subsidiary, the Annapolis, Chesapeake Bay Power Co., was granted to petitioners yesterday on orders signed by Judge Morris A. Soper in the United States District Court in Baltimore.

George Weems Williams, Baltimore attorney, was named receiver on a petition filed by R. E. Duvall Co., Inc., of Washington, with offices in the Franklin National Bank Building. Judge Soper simultaneously appointed Albert E. Towers, of Baltimore, as receiver for the subsidiary company on a petition of George Baker Schroeder, a citizen of New York.

The Duvall firm, in its petition, stated the transporation company owed it $3,246.25 for crossties bought recently. Mr. Schroeder, in his petition, alleged that the power company owed him on a $30,000 promissory note, due last December 31.

Manager Issues Statement.

The W. B. & A. and its subsidiary, through Harry T. Connolly, vice president and general manager, issued the following statement:

"The appointment of a receiver of the Washington, Baltimore & Annapolis Electric Railway Co. was made necessary by impairment of the railroad's revenues through continuous falling off in traffic. The road, like other interurban roads, is subject to competition of motor buses, motor trucks and private automobiles. This competition we have not been able to overcome, even by new equipment, reductions in fares and decreases in running time. Consequently, the Washington, Baltimore & Annapolis Electric Railway Co. finds itself in the same unfortunate position as some of the steam roads and an increasing number of electric urban and interurban roads.

"The appointment of a receiver for the Annapolis & Chesapeake Bay Power Co. is a consequence of the receivership of the Washington, Baltimore & Annapolis Electric Railway Co., which owns all the stock of the power company.

Conserve Security, Claim.

"This power company receivership will not prejudice but will conserve the security of the power company's bonds. The power company is earning interest, not only on its bonds but on its larger junior indebtedness to the Consolidated Gas Electric Light & Power Co., of Baltimore, on loans for construction.

"This junior indebtedness, which itself is fully covered by corresponding equity in the property, has thus provided additional equity and security for the bonds. The receivership need not prevent or delay payment of bond interest, and in any reorganization of the power company or sale subject to its bonds the bonds will occupy the position of underlying bonds."

It was stated that both companies will continue to be operated.

Ancillary Receiver Asked.

Immediately after officials of the Washington, Baltimore and Annapolis Railway had petitioned and had obtained receivership for their line in Baltimore, a petition for the appointment of an ancillary receiver in the District was filed in the District of Columbia Supreme Court.

The same grounds recited in the petition filed in Baltimore were recited locally. R. E. Duvall Co., Inc., also appears as the plaintiff.

No action was taken on the matter yesterday by the local court, pending further particulars.

Last Rites Today For Judge Talbert

Former Justice Official Will Be Interred at Cassville, Mo.

Funeral services will be conducted this afternoon in Cassville, Mo., for Judge James Talbert, 48 years old, former special assistant to the United States Attorney General, who died Saturday in Garfield Hospital following a brief illness.

Judge Talbert was a native of Exeter, Mo., and was a graduate of the Southwest Missouri Teachers' College. Following his graduation he studied law for a number of years. He was appointed special assistant to the Attorney General in 1925.

Accompanying Judge Talbert's body to his home in Cassville were his wife, Mrs. Ada Talbert; a brother, Rollin Talbert, of New York City; and three children, Christine, Thomas and Eleanor Talbert. Also surviving Judge Talbert are another son, William Talbert, of Cassville, Mo., two other daughters, Mrs. Frances Doan, of this city, and Mrs. Bonita McNally, of Cassville, Mo., another brother, Dr. Thomas J. Talbert, head of the department of horticulture at the University of Missouri, and three sisters, Mrs. Alice Warren, of Oklahoma; Mrs. Zuma Bloomer, of Columbus, Mo., and Miss Della Stamps, of Phoenix, Ariz.

2,500 Strike in Philippines.

Manila, Jan. 27 (A.P.).—Labor troubles in the central islands of the Philippine group were further complicated today by a strike of 2,500 longshoremen at Iloilo. The strike paralyzed port activities there.

TIRED WHEN SHE GOT UP

Strengthened by Lydia E. Pinkham's Vegetable Compound

St. Paul, Minn.—"I used to be as tired when I got up in the morning as when I went to bed. I had fainting spells and palpitation. Of course it was my age. I read a Lydia E. Pinkham booklet and started taking the Vegetable Compound three times a day. I am now a well woman. Three of my neighbors know what it did for me so they are taking it too. I will write to any woman if Lydia E. Pinkham's Vegetable Compound will help her as it did me. I feel like a young woman now and I thank you."—Mrs. H. C. Henry, 286 Fuller Ave., St. Paul, Minnesota.

Cousin of Late Czar Pays $1 Parking Fine

New York, Jan. 27 (A.P.).—Even members of the nobility can't think up new excuses for parking in the wrong place.

A tall, red-haired, distinguished-looking young man who said he was Count Serge Orloff Davidoff, a cousin of the late Czar Nicholas of Russia, appeared in traffic court today.

He said he didn't know it was against the law to park on Pine street, in the downtown financial district, and promised not to do it again. Magistrate Burke fined him $1.

Frazier Is Requested To Retract Statement

(Associated Press.)

Senator Frazier said yesterday that if he had made any erroneous statement concerning H. J. Hagerman, former Governor of New Mexico, he was "willing to retract."

The North Dakotan, chairman of the Senate Indian affairs committee, said he had received a telegram from the New Mexico State Senate asking a public retraction of charges against Mr. Hagerman, but was not yet ready to reply. The controversy involves leases of oil lands.

Hoover Signs Taft Memorial Papers.

A joint resolution which provides that a memorial to the late William Howard Taft shall be erected at Manila, P. I., was signed yesterday by President Hoover.

You get FIVE miles—you pay for FOUR free wheeling
Studebaker
Builder of Champions
POST WANT ADS PAY

WASHINGTON'S FINEST MEN'S WEAR STORE
Exclusive with the Raleigh!
SUPER-BROADCLOTH SHIRTS
Pre-Shrunk . . . Guaranteed Colors
Tailored to fit . . . 4-hole Pearl Buttons throughout. 7-Button centre-pleat . . . custom finish . . . collar-attached style in White, Blue, Tan or Gray; neckband in white . . . Each shirt in sealed, individual celophane wrapper. $1.65
RALEIGH HABERDASHER
1310 F Street

It is easy to find what you want when you want it—in The Post's New Classified Ad Section.

DO YOUR PART — FOR WASHINGTON'S SAKE — GIVE — COMMUNITY CHEST

LOW PRICE LEADERS — SANITARY GROCERY CO. (INC.) — WHERE QUALITY COUNTS
ALSO OPERATING
PIGGLY WIGGLY

DO YOUR PART — FOR WASHINGTON'S SAKE — GIVE — COMMUNITY CHEST

Trusty Friend Sale
Here is an opportunity that comes only once a year . . . Trusty Friend foods offered at special prices—stock your pantry today.

CORN, PEAS, LIMA BEANS — Assort As You Choose — 3 No. 2 Tins 47c
Also a special price on the smaller No. 1 size tins, CORN, PEAS, LIMA BEANS . . . 2 tins 19c
Trusty Friend Succotash . . . tin 15c
Trusty Friend Tomatoes No. 2 tin 7½c, No. 2½ tin 12½c
T. Friend Mixed Vegetables . . tin 12c
Trusty Friend Cut Beans . . . . tin 14c

Special — National Biscuit Co. Graham Crackers, Premium Sodas, Flake Butters — Lb. Pkg. 15c, 2 for 29c

NEW LOW PRICE — Canada Dry Ginger Ale — 3 bottles for 50c — Sparkling Lime and Orange Are Included

First Prize Nut Margarine lb. 20c
Nucoa Nut Margarine (Now its natural color is golden yellow) lb. 20c
Large Size Chipso (Your choice, flakes or granules) pkg. 20c
Large 12½c Bulk Prunes lb. 10c

SUNSHINE Brown Edge Wafers lb. 25c

Standard Grade Corn 3 No. 2 Tins 29c
Standard Grade Peas 3 No. 2 Tins 29c
Standard Tomatoes . . . 4 No. 2 Tins 25c
Standard Cut Beans . . 3 No. 2 Tins 25c
Welch's Grape Juice pt. 25c qt. 49c

A New Low Price on— Canned Peaches — Your choice of Del Monte Malbas, Maximum Glorias or Keystone at this NEW LOW PRICE. No. 2½ Tin 20c, 2 for 39c
Columbus Peaches 3 tins 50c

Thinshell Filled Candy . Pound Jar 29c
Sunbrite Filled Candy 3 Pound Jar 69c
Sanico Peanut Butter . . 13-Oz. Jar 20c
R. & R. Plum Pudding . Tin 23c
2 for 45c
Old Virginia Apple Butter . 30-Oz. Jar 20c

VERY SPECIAL
Mrs. Faunce Sausage Per Lb. 25c
Loffler's Skinless Franks Per Lb. 25c

Fruits and Vegetables
The Season's Best Every Day
ICEBERG LETTUCE
Fancy crisp lettuce . . . just the kind to make tasty salads.
2 heads 15c

Fancy Spinach . . . . 3 lbs 25c
Texas Beets 2 bunches 15c
Carrots . . . . 2 bunches 15c
Old Cabbage . . . . 2 lbs. 5c
New Cabbage . . . . lb. 6c
Yellow Onions . . . . 4 lbs. 13c
Florida Celery 2 stalks 25c
Fancy Broccoli . . bunch 20c
Cranberries . . . . . 2 lbs. 25c
Norfolk Kale . . . . 4 lbs. 25c
Idaho Potatoes . . . 5 lbs. 19c
Red S. Potatoes 4 lbs. 19c
Calif. Lemons . . . . 2 for 5c
Boxed Apples . . . 4 lbs. 29c
Fancy Turnips . . . . . lb. 5c
BASKET APPLES
Extra Fine Quality 4 lbs. 25c

BREAD (Jumbo) 1½-lb. Loaf 10c
MACKEREL Fillets No Waste lb. 25c
FLOUR Sanico None Better Bag 12-lb. 39c
FLOUR GOLD MEDAL Eventually—Why Not Now? 12-lb. bag 47c
MILK SEALECT Evaporated 3 Tall Tins 25c
CHEESE WISCONSIN Full Milk lb. 29c
EGGS SANICO (2 Doz. 55c) Carton of a Dozen 33c
LARD Bulk or Carton 2 Lbs. for 21c
BREAD Sanico Long Boy 1-lb. Loaf 8c
BACON Cudahy's Puritan lb. 33c
SYRUP LOG CABIN Small Tin, 27c Large 52c
PANCAKE SANICO 3 Pkgs. 25c
SOUP Ritter's Vegetable or Tomato 2 tins 15c
BEANS White Soup 3 lbs. 25c
BUTTER SANITARY (2 lbs. 69c) lb. 35c
BUTTER Land O'Lakes Sweet Cream lb. 40c
SALMON Pink Alaska 2 tins 25c

ROASTED BY US FOR YOU
Green Bag Coffee . . . . . lb. 29c
Sanico Vacuum Packed Coffee . . . . lb. 39c
Sanitary's Special Coffee, lb. 23c

In Our Meat Markets
BIG SAUSAGE SALE
Your Choice—
Loffler's Skinless Franks
Mrs. Faunce Sausage
Per Pound 25c

Sirloin Steak . . . . . lb. 37c
Top Round Steak . . . lb. 37c
Prime Rib Roast . . . lb. 35c
3-Cornered Roast . . lb. 30c
Beef Liver lb. 25c
Boiling Beef lb. 15c
Smoked Hams lb. 25c
Hog Liver lb. 12½c
Breast of Lamb lb. 12½c
Smoked Calas lb. 16c
Bottom Round Steak . lb. 33c
Porterhouse Steak . . lb. 43c
Fresh Hamburg . . . lb. 23c
Sh. Lamb Chops . . . lb. 29c
Sh. Lamb Roast . . . . lb. 23c
Sh. Veal Roast . . . . lb. 23c
Pork Loin Roast . . . lb. 25c
Select Pork Chops . . lb. 25c
Lean Pork Chops . . lb. 20c

Honey Dew Pineapple
Most of you know Honey Dew Pineapple . . . the very finest quality grown on the Hawaiian Islands, picked and canned at its best.
Honey Dew Pineapple Titbits . . . . . 3 8-Oz. Tins 25c
Honey Dew Sliced Pineapple . . . . . 2 No. 1 Tins 29c
Honey Dew Sliced Pineapple . . . . . 2 No. 1¼ Tins 29c
Honey Dew Crushed Pineapple . . . 2 No. 2 Tins 39c
Honey Dew Sliced PINEAPPLE Largest Size Tin
No. 2½ Tin 21c, 5 for $1.00
Honey Dew Pineapple Juice No. 2 tin 17c
Don't fail to stock up on fine pineapple this week, while the prices are in effect.

HEARINGS AT NIGHT SET IN BRADY TRIAL

Progress Slow as Bits of Metal Are Exhibited Before Court.

OTHER CASES ON DOCKET

Special to The Washington Post.

Annapolis, Jan. 27.—Night hearings in the trial of LeRoy Brady will be instituted tomorrow night, it was learned today from Judge Robert Moss, presiding jurist of Anne Arundel County Circuit Court, before whom the case is being argued jointly with a jury. The Anne Arundel docket includes several murder trials for next week and the Brady case, removed here from Prince Georges County, must be completed by Saturday night.

Progress was slow today, the State attempting to prove that the metal particles placed on exhibition and labeled as coming from the scene of the tragedy were bomb parts which killed Naomi Hall Brady, her sister, Dorothy, and brother, Samuel. It was the effort of the State through the special prosecutor, J. Wilson Ryon, to try to prove that parts of the bomb can be traced in their origin to the machine shop in Washington where Herman was employed. The State brought out the particulars of the tragedy, together with statements concerning the early life of the defendants

Defendant Appears Calm.

LeRoy Brady was accompanied to the courtroom by his third and youngest brother, Emmett Brady, who testified during the latter part of the afternoon. The defendant, however, still refused to show any signs of interest in his trial.

Experts in chemistry and metallurgy were summoned to the stand. After having examined several experts this morning, the State resumed its questioning of Dr. Henry O. Weller, following a noon recess, learning from him the method he used in taking pictures of the metal parts of the bomb at the Bureau of Standards, where he is a chemical expert.

Following him, two other experts were summoned from the Bureau of Standards, Dr. Gustav Lindell, department of chemistry, and Dr. E. C. Groesbeck, department of metallurgy.

During the latter part of the afternoon, witnesses were examined on general phases of the case. Frank Prince, policeman at Upper Marlboro; William Clark, watchman at the Barry-Pate Chevrolet Co. in Washington; Mrs. Ester Jones, sister of Naomi Hall and Emmett Brady were called to the stand.

Prince Is Questioned.

Prince was questioned on his discovery of auto tags, which he said he picked up in back of the Hall home shortly after the explosion. Prosecutor Ryon later exhibited certificates from the Maryland Auto Commissioner's office showing that the tags were ones given to the Barry-Pate Co., for which Herman Brady worked.

Clark was questioned concerning the early appearance of young Brady at the shop on the morning of New Year's Day. Clark stated that it was not unusual for employes to report for work an hour or two earlier, and that on the day mentioned Brady was observed to do nothing unusual.

Mrs. Jones appeared on the stand in a most confused condition. She told of family relationship.

Emmett Brady was the final witness. He had just taken the stand when Judge Moss adjourned court. He will be called again tomorrow. At the close, the State was attempting to learn from Emmett whether his brother was familiar with the outbuildings on his father's property, from where, it is claimed, the dynamite and bombing equipment, frequently used for blasting stumps, was obtained.

Boys Go on Stand.

The three boys who found alleged particles of the bomb in the Hall home at Seat Pleasant testified. The youths, Herman Schmidt, Henry Edelen and Martin Ware, around 16 years old, and living in the neighborhood of Capitol Heights, told of how they recovered the particles from the walls of the room in which the explosion occurred. The State attempted to prove that Herman Schmidt was an expert in describing corrosion found on certain of the metallic particles because he was a student of physics and chemistry. The defense attorney, Lansdale G. Sasscer, objected, but Judge Moss sustained the boy's testimony.

Harold Rogers, a reporter, and August C. Chinn, photographer for a Washington newspaper, told of obtaining bomb parts from the youths and later turning them over to Lieut. Fowler, who acknowledged their receipt upon the stand.

Another witness was Dr. James R. Boyd, who examined the body of Naomi Hall Brady, wife of Herman Brady, who will also face trial on the murder charge. He said Mrs. Brady was an expectant mother, and commented that she was horribly lacerated by the explosion.

Sculptor Is Ordered To Vacate Park Site

New York, Jan. 27 (A.P.).—A sculptor rated eloquently by his friends as the equal of Michelangelo, was ordered, in effect, today to take his statues and get out.

The board of estimates approved acceptance from John D. Rockefeller, jr., of the land on which stands the studio—and the masterpieces—of George Gray Barnard. The land, some 30-odd acres in Washington Heights, is to become a city park.

France Buys Soviet Oil.

Moscow, Jan. 27 (A.P.).—An agreement has been signed in Paris for the purchase by French interests of 300,000 tons of Soviet bezine yearly, an increase of 40 per cent over the old contract. Agreements have also been renewed with French importers of Russian lubricants.

Two Cents Too High.

Canberra, Jan. 27 (A.P.).—There is much disappointment in government circles because an Argentine firm underbid Australian producers on a big contract for furnishing meat to the Italian army. The South Americans shaded Australian prices by 2 cents a pound.

Beer Replace Wine? Not On Italy's Diet

Rome, Jan. 27 (A.P.).—Fear that beer might displace wine in Italy's favor appears to be a very frothy idea, in the light of statistics.

The Italians, forty-odd millions of them, each put away a full half barrel of wine a year, or half a gallon a week.

Beer averages less than a gallon a year for every man, woman and child.

Eight Refuse to Leave Jail When Doors Open

Special to The Washington Post.

Clarksburg, W. Va., Jan. 27.—Though doors were wide open, eight Upshur prisoners refused to leave the warm Upshur jail late yesterday when two worked locks and walked out. A third man joined them, but returned later. The escaped men are Sherman Tenney, 27, of Ellamore, charged with theft, and Roy Pringle, 22, of Alexander, held on a paternity charge.

200,000 MORE NOW IDLE, GREEN STATES

Labor President Reveals Figures on Increase Over December.

EMPLOYERS ARE WARNED

(Associated Press.)

William Green, president of the American Federation of Labor, estimated yesterday that 5,700,000 wage earners were idle early in January, as compared with 5,500,000 in December.

The figures did not include farm labor or office workers, he said.

At the same time, the federation head warned against employers dropping completely wage earners who have been given part-time employment.

"Now is no time to abandon this barrier against depression forces," he said.

He said the increases in unemployment was attributable largely to complete layoffs, instead of part-time work, particularly in the garment, metal and other manufacturing industries, and in building.

"This decrease in part-time work and increase of unemployment," he said, "sounds a warning to the American business world. * * * When a man has part-time work he at least has credit and money for bread. He has a job, and that is about the most important thing in the world for a wage earner. * * *

"Industrial recovery is starting, competent observers tell us, and the spring season just ahead is the best time for advance. We can not afford to have it checked as it was last year by increasing unemployment and reduced buying power. Efforts to keep men on the pay roll and to give relief should be redoubled now when the need is greatest and when workers' buying will count most in stimulating trade."

Green said figures showed the increase in unemployment from December to January this year was larger than usual and in November and December the number laid off also was larger.

"This does not mean that business is suddenly worse," he said. "But it does indicate a dangerous trend which if it continues will retard business recovery."

Citizens Approve Bill for Workers

Southeast Residents Meet at Branch Library for Discussion.

Adoption of a resolution favoring the Walsh bill now pending in Congress, which provides a five-day week for Federal per diem employes, featured the well attended meeting of the Southeast Citizens Association last night in the Southeast Branch Library.

A resolution which would express the member's approval of requiring all operators of automobiles to carry compulsory liability insurance of $10,000 was referred to a committee for consideration.

Miss Lydia Berklin, chairman of Friendship House; John P. Collins, assistant principal of Eastern High School; Charles Guyon, coach at Eastern High School, and H. O. Beaver were elected to membership.

W. J. Carry spoke in favor of having a traffic light placed at Eighth and G streets southeast. It was announced that Massachusetts avenue will be a boulevard from Stanton Park to the entrance of Gallinger Hospital grounds. The association voted to ask for the immediate completion of the circle at Seventeenth street and Pennsylvania avenue.

Famous Circus Clown Dies.

New York, Jan. 27 (A.P.).—Jules Turnour, who made millions of young and old children laugh in his 60 years of clowning, is dead.

SEVEN ARE INDICTED IN RECENT KILLINGS

Five Persons Accused of Murder in First Degree; One, Second Degree.

MAYHEM CASE REPORTED

Seven persons were indicted yesterday by the District grand jury in connection with homicide cases, five being charged with first degree murder, one with second degree murder and one with manslaughter. All are Negroes.

The indictments were among 34 reported to Justice Peyton Gordon in District Supreme Court. Other indictments covered gaming, mayhem, grand larceny, housebreaking and larceny, assault in various degrees, violation of the prohibition act and nonsupport.

Arthur and Jesse C. Lanier were charged with first degree murder in connection with the death of Willie Coates, Negro, January 11, near Second and L streets southeast. Coates was said to have been attempting to part persons who were fighting.

Accused in Shooting.

Ludy Robinson is accused of having shot and killed Frank Lloyd, Negro, January 16, at a house on S street near Seventh street northwest.

David Marshal was accused in connection with the slaying of Daniel Taylor, Negro, January 16, in Grace court southwest.

The death of Elmer Neverson, January 19, led to the indictment of Benjamin Pruitt. Neverson was shot January 18 in Greenes court northwest. Pruitt, according to the indictment, shot Neverson three times.

A charge of second degree murder is contained in an indictment against Lawrence Madison, Negro, accused of having killed his wife on Christmas Eve, at a house on D street near Second street northwest. He is said to have used a flatiron.

10 Indicted in Gaming.

The automobile death of James R. Butler, January 11, led the indictment of Walter Clinton Geary on a charge of manslaughter. Butler was struck by a machine said to have been operated by Geary, in the Northeast section.

As a result of police and Federal activities against reputed gaming establishments, ten persons were indicted on gaming charges. Bennie Olevack, George Dixon, Clifford D. Vorhees and Dock Davis were indicted in connection with a raid at a place on I street near Eighth street northwest.

Harry Zieler, Mossy William Mosko and Ruby Haberman were named jointly in an indictment resulting from a gaming raid on a basement on Eighth street near E street northwest.

Carl Joseph Simonton, Charles H. Quinn and George L. Littlefield were indicted jointly on a gaming charge as the aftermath of a raid January 20 on a second-floor apartment on Eleventh street near E street northwest.

This mayhem indictment was returned against Emilio R. Torres. The man is accused of having assaulted Alfred A. Weisfeld, December 18. Weisfeld, who wore glasses, was permanently blinded in one eye, the indictment specifies.

Freed in Tear Gas Case.

William Dietz, accused of having fired a tear gas gun at Stephen W. Kendrick, a taxicab driver, in an argument over fare, was cleared of a charge of assault with a dangerous weapon. The grand jury's action was based on the fact that Dietz had defrayed all expenses incident to Kendrick's injuries, it was said.

Richard H. Hight was exonerated of a technical charge of homicide growing out of the death of George Stephens December 27. Stephens, police said, died from a fall when he was on a drinking party with friends.

Virginia Man Is Hit By Truck; Leg Broken

Early yesterday morning Durward P. Willis, 31, of Whitestone, Va., received a broken leg when he was struck by a truck on the Richmond highway four miles south of Alexandria.

He was removed to Emergency Hospital by the driver of the truck, who was John W. Barwell, 27, of Metuchen, N. J.

Heads of Ward Corp. Removed From Office

Baltimore, Md., Jan. 27 (A.P.).—Ralph S. Kent and William C. Evans, president and chairman of the board, respectively, of the Ward Baking Corporation, were removed from office late tonight at a special meeting of the stockholders here.

BIG CROWDS MAKING AUTO SHOW SUCCESS

Head of Exhibition Reports Favorable Reaction to Lower Prices.

SALES INCREASE NOTED

That the eleventh annual automobile show, which today reaches the half-way mark in its run at the Washington auditorium, will prove to be highly successful not only from the standpoint of attendance, which already promises to break last year's record, but also in respect to sales, was pointed out last night by Richard J. Murphy, show manager.

According to Mr. Murphy, exhibitors report a substanial volume of actual business transacted, the most direct public acknowledgement that the values offered this year are unprecedented in the history of the industry.

"Further, the material results of the show thus far seem to us to furnish sound proof of returning normalcy, and all observers recognize the importance of such activity in the automobile industry and trade to general prosperity," Mr. Murphy said. "Therefore, this year we have been especially watchful of the reaction of show visitors to the exhibits from this standpoint, realizing fully that business men in all fields are anxiously awaiting the outcome of the show.

Reaction Is Favorable.

"At this half-way mark in the run of the exposition at the auditorium we can say that it is markedly favorable."

It was emphasized by Mr. Murphy that under no circumstances are visitors to the automobile show importuned to buy, and that such sales as have been made are simply the result of a conviction on the part of purchasers themselves that current motor car values are too attractive to overlook. The automobile show, it was pointed out, is designed primarily as a convenience to all persons interested in the newest automotive developments, affording them an opportunity of viewing all the cars under one roof.

"We regard these spontaneous sales as a splendid augury of the season, and feel that the success of the auto show should give confidence to the entire business community," Mr. Murphy said.

150 Passenger Models.

Both floors of the huge Washington Auditorium have been receiving their full quota of visitors, and none of the more than 150 passenger car models on display has been slighted. Especial interest has been manifested also in the marine and aircraft displays, while the exhibits of accessories and shop equipment have proved unusually attractive this year.

Today, and until the closing on Saturday, the doors of the Auditorium will be opened promply at 10:30 a. m. and closed at 10:30 p. m. Show officials call particular attention to the availability of the show during the morning and afternoon hours, during which many persons find it convenient to attend.

The audience of Station WMAL will be addressed tonight by Mr. Murphy on the subject of the newest developments in motor car coachwork design.

U. of V. Glee Club Plans Long Tours

Will Sing in New Orleans and Later go to States in North.

Special to The Washington Post.

Charlottesville, Va., Jan. 27.—The University of Virginia Glee Club will enter upon a program of unusual activity during the late winter and early spring months, as various contemplated engagements will take the organization North and South.

The club will go to New Orleans in the last week in March, where they will give a concert. The club may then go to Savannah, after which it will return to the university. About a week later a concert will be given at Hot Springs, Va. Following a brief stay at home the members will travel again, this time to Northern States.

The club will take part in the choral festival in this city in April. Glee clubs from several colleges and universities will join in presenting the Schubert Mass in E flat. In the program will be a prize singing contest.

Postoffice Nominations Are Sent to Senate

President Hoover yesterday sent the following nominations for Virginia and Maryland postmasterships to the Senate:

Maryland: Myersville, Harry R. Kinnaman; Vienna, Elias N. McAllister.

Virginia: Chase City, Rankin L. Emory; Columbia, Louis H. Stoneman; Dayton, William H. Ruebush; Glade Spring, William G. Faris; Round Hill, William H. Moatz; Woodstock, Eugene C. Geary.

Police in Danville Find 6,000 Dynamite Caps

Danville, Va., Jan. 27 (A.P.).—L. L. Moore, commissioner of county police, said tonight he had seized a cache of 6,000 dynamite caps and 400 feet of dynamite fuse in woods two miles from Schoolfield today. The explosive materials, he stated, were stolen from a rock quarry. The strike has been punctuated by bombings of homes of nonunion workers.

Tibet Likes Bunyan.

London, Jan. 24 (A.P.).—John Bunyan is a best seller in Tibet. A special translation of "The Pilgrim's Progress" was prepared for Himalayan readers by the Religious Tract Society—and now only two copies remain on the society's shelves.

Prefer Camels to Freights.

Peiping, Jan. 27 (A.P.).—Merchants of Suiyan Province have returned to the use of camels to transport goods from the interior to this city, explaining that freight rates on the railroads eat away all their profits.

Beauty Insurance Boomed in Japan

Osaka, Japan, Jan. 27 (A.P.).—That old, reliable publicity stunt, "beauty insurance," is having a flourishing vogue in Japan.

Now the little girls of the dance halls are taking out policies on their nobby little legs, and a movie actress who has a rather nice nose got her picture in the papers by insuring it.

SERIOUSLY ILL

Associated Press Photo.

JOSEPH P. COTTON, Undersecretary of State, was reported yesterday as in a serious condition at Johns Hopkins Hospital, in Baltimore, where he underwent an operation for removal of a tumor of the spine.

BUS HEARING SENT TO UTILITIES BOARD

City Heads Shift Discussion but Retain Control Over Interstate Lines.

COMMISSION IS DEFIED

The moot question of interstate bus regulation was shifted back to the Public Utilities Commission by the District Commissioners yesterday despite the fact that the Municipal Court has ruled the former body has no authority in the matter.

While it appeared that the Commissioners surrendered to the Utilities Commission following a prolonged controversy as to where the authority of regulation lies, the District heads retained a string to their proposal that the commission conduct the public hearing in that they specified that the recommendation of the utilities body must be forwarded to the Commissioners before a regulation is drafted.

It was said at the commission offices that a date for the hearing, which is intended to give the bus companies an opportunity to air their objection to any ban, will probably be set at the semiweekly meeting of the body tomorrow.

One of the chief reasons that induced the District Commissioners to seek some regulation of the motor vehicles at once rather than wait for the passage of the traffic bill is the action of one large bus line in opening a terminal at Fourteenth and E streets northwest in defiance of the Utilities Commission which denied an application for a permit.

Both the corporation counsel's office and Richmond B. Keech, the people's counsel, have expressed opinions that the Commissioners have authority to regulate interstate buses under the present traffic act, but the District heads would prefer to have the matter clarified by the passage of the new bill before they take any action. Adoption of the bill, however, is doubtful at this session of Congress.

The District bodies have been unable to agree on the proposed boundaries of the congested area from which the bus terminals and stops would be excluded. This will be one of the matters to be considered at the hearing.

FATHER-IN-LAW BLAMED BY LAMP

Continued from Page 1

the Government will deport his son-in-law. He said that he had had some trouble with Lamp here a month ago when Lamp came to see his estranged wife, who is at her father's home.

"My daughter tells me that when she first met Lamp he was traveling on a Dutch passport," said Mr. O'Brien, who added that he himself was not sure of Lamp's citizenship.

Lamp on January 9 filed two suits in District Supreme Court against Mr. O'Brien, one charging his father-in-law with alienation of affections of Mrs. Lamp and asking $50,000, and the other asking $25,000 for alleged false arrest and imprisonment while at the Union Station. In his suits, Lamp declared that on November 12, 1929, he married Mr. O'Brien's daughter at Rockville, Md., and that they lived happily together until Mr. O'Brien intervened. He claimed in his suit that he was arrested when he came here recently.

RATE CONSENT PLEA NEARLY COMPLETED

Bride May File Petition to Modify Decree of 1924 in Court Today.

SEEKS TO CUT RETURN

A petition to modify the electric rate consent decree in accordance with the desires of the Public Utilities Commission has been practically completed, Corporation Counsel William W. Bride announced yesterday, and will be filed in the District Supreme Court within the next few days, maybe today or tomorrow.

A final checking of the document and the final approval of the utilities body is necessary, Mr. Bride explained, before the case goes to court. The commission has furnished the corporation counsel with data he requested in order to draw up the petition and Mr. Bride intends to make every effort to obtain the modification despite that he advised the utilities body to abrogate the decree.

The chief provision of the proposed alteration is the reduction of the Potomac Electric Power Co.'s rate of return, permitted before a division of profits is required, from 7½ to 6¾ per cent. Under the decree, as it now stands, this excess profit is divided, half going to the company and the other half being utilised in providing lower rates for the following year. The new proposal would scale this division so that the amount applied to rate reductions would increase according to the percentage of excess profit.

While there is no official comment, it is believed that there is little hope of the commission gaining the modification unless it is agreed to by the power company, which was a party to the agreement in 1924. Richmond B. Keech, the people's counsel, is also known to be merely waiting until the petition is filed before acting. While he will not reveal his plans, it would not be surprising if he moved to have the whole matter thrown out of court because of his position that the commission can abrogate or alter the decree on its own initiative.

Farm Group Plans To Benefit Region

Three States and U. S. Will Cooperate to Develop Allegany Tableland.

Cumberland, Md., Jan. 27.—Federal, State and county agricultural extension directors and farm agents met with representatives of the recently formed Allegany Tableland Association here today, at the Fort Cumberland Hotel. Plans for cooperation on a program for development of the region were discussed.

Those present were Mrs. Florence Ward, United States Department of Agriculture; Dr. Thomas B. Symons, University of Maryland; Nat T. Frame, West Virginia extension work director; M. C. Dowell, representing Pennsylvania; these county agents, Ralph L. McHenry, John H. Carter, Maryland; Joseph E. Prettyman, H. L. Strickler, R. F. Reed, West Virginia; C. C. McDowell, Pennsylvania.

J. B. Watson, vice president, and Bushrod Grimes, secretary, represented the association. The next meting will be held at Pittsburgh.

Thrown by Horse, Man Dies Instantly

Special to The Washington Post.

Warrenton, Va., Jan. 27.—E. Gordon Green was almost instantly killed today when he was thrown on his head while schooling a horse over the jump at North Wales Club, near here.

Death was almost instantaneous from a broken neck, according to attending physicians, Drs. Davis and Knight. He is survived by his parents of Casanova, Va., his widow and one brother, R. L. Green, of Warrenton.

CABS TO BE BARRED FROM TWO STREETS

Continued from Page 1

pendent Taxicab Operators Association, said:

"Congress may have the power to make such a regulation, but the District Commissioners have not. Not only does it discriminate against taxicabs in favor of street cars, but it also discriminates against the public."

They pointed out that a person leaving any one of the F street theaters during the rain would have to go a half block or more to another street in order to get a cab under the new ruling.

The regulation does not become effective until it has been advertised ten days. Meanwhile, the taxicab companies are preparing to fight it with all their legal resources.

Six Killed In Avalanche.

Bardonecchia, Italy, Jan. 27 (A.P.). Six Italian frontier guards were killed and several others were injured today by an avalanche which overwhelmed a patrol in the mountains near here.

Little Aid to Drought Area Expected From Feed Loans

Chairman of Relief Organization Points Out Only $30 a Head Is Allowed, While $60 Is Sum Needed to Survive Winter.

Marianna, Ark., Jan. 27 (A.P.).—A prediction that few farmers in the cotton sections of Arkansas will be able to take advantage of the $45,000,000 appropriated for Government feed, seed and fertilizer loans was made here today by Col. Egan C. Robertson, banker and chairman of the feed loan organization in Lee County.

Similar opinions were expressed by bankers, planters and merchants in other eastern Arkansas cotton counties, struck by last summer's drought, including St. Francis and Phillips Counties, where the Red Cross is feeding thousands.

Col. Robertson based his statement on interviews with more than a dozen planters who would be expected to take advantage of loans, he said. Out of these none was found able to obtain relief from this source.

"I doubt that a single farmer in Lee County will be able to take advantage of these loans," Col. Robertson said. "What farmers of Lee and other counties in this section need is not so much seed and fertilizer as feed for live stock.

"The Government will loan only $30 a head for work stock for the work season. The best estimate of the amount required is $60 a head. To obtain a Government loan, the farmer must give a first mortgage on his crop. If by doing this he can get only half enough feed, he can not arrange for credit to get the rest of his feed, to say nothing of food for his family or for the tenants on his plantation."

Louis McDaniel, at Forrest City, who is now in charge of Red Cross relief for live stock in St. Francis County, expressed the same opinion.

"These loans may help the wheat farmers, but I can't see where the cotton planters will get any relief through them," he said.

There is general agreement on one thing—this year's crop will be produced at less cost than in many years.

Parched corn, turnips and walnuts have been keeping the wolf from the doors of drought sufferers in this section. Numerous families have been found by Red Cross relief workers who had nothing to eat but parched corn and turnips, and in a few instances there was nothing but walnuts. One woman now receiving rations from the Red Cross had eaten nothing but walnuts for three days, she said.

Rabbits provide meat for many. Asked why he didn't kill more rabbits, one old Negro replied:

"Boss, you know these rabbits are young and wild, and we're just too hungry to chase 'em."

The end of cotton picking time in the early fall marked the beginning of distress in this, as in most other, drought sections of the State.

Three days before Christmas the Red Cross began functioning to aid the destitute, and in the last month distress has become so widespread in Lee County that more than half its population is on the food dependent list. The county has a population of 28,000, and 17,000 of these are being fed by the Red Cross. About 65 per cent are Negroes.

Pellagra and other diseases common to the undernourished are breaking out. The Red Cross is distributing yeast to prevent the spread of pellagra.

Another problem here as elsewhere is how to keep live stock alive. The Red Cross here is beginning to provide some feed, but the need is too widespread for quick handling.

GANDHI, FREED, SAYS CAMPAIGN OF DISOBEDIENCE TO CONTINUE

Continued from Page 1

to make their own salt be given up."

It was for making salt in defiance of the British law that Gandhi was sent to prison.

"The execution of these three fundamental rights is not intended to register the resistance of the Indian nation to British rule. It is intended to achieve these ends for all time, regardless of the outcome of the forthcoming peace conversations.

"Pampered Prisoner."

"No amount of good will established between Great Britain and India will, so far as I can see, reconcile the Indian public to the evils of alcohol and foreign cloth, and the refusal of the government to allow the peasants to make their own salt."

Gandhi said he had lost 7 pounds during the nine months in prison, but that he feels better now than when he began his sentence last May.

"I was a pampered prisoner," he smiled. "The prison officials were extremely kind to me, but, of course, I was isolated from my associates in the Congress party, and it was impossible for me to see those near and dear to me. Whatever comforts I enjoyed were really mental torture to me, for I was conscious of the fact that other prisoners were suffering."

Nevertheless, he said, if the approaching peace conferences fail and if he runs afoul of the law again, he is ready to go back to jail.

"Indeed," said he, "I hated to leave the peace and solitude of prison for the turmoil and strife of everyday life."

He became solemn and spoke slowly:

"I hunger after peace, if it can be achieved with honor. But even if I stood alone I could not be a party to any peace which does not solve the three problems I have mentioned.

"I want the substance of independence, not the shadow. Therefore I shall judge the round table conference by its fruits.

Three Fundamental Points.

"I have given the three fundamental points of our program, but even after the government has accepted this program, the end of civil disobedience and noncooperation depends upon the settlement of the remaining eight points of our program."

He listed them: Reduction of the ration of exchange from 18 to 16 pence to the rupee; reduction of land revenue by at least 50 per cent; reduction of military expenditures by 50 per cent; reduction in salaries of high government employes by half; reduction of the protective tariff on foreign cloth; passage of the coastal reservation bill; abolition of the criminal police and establishment of the right of citizens to use firearms for personal defense.

At the end of a busy day Gandhi left Bombay for Allahabad, where he will confer with members of the Congress party working committee.

(Copyright, 1931.)

Erlebacher
TWELVE-TEN TWELVE TWELVE F STREET

Lace Tweed

. . . combined with basket weave is the new material used in the model illustrated. The skirt and beret of white basket weave. The blouse and jacket of jockey red lace tweed trimmed in the white basket weave.

The Ensemble . . .

$49.75

Other Combinations—Green and White or Blue and White.

Sketched at Erlebacher's

Other Models $29.75 and $39.75

Sports Department—Second Floor.

Radio Lost Richness?

replace old radio tubes!

Restore the original richness of tone in your set. Install new RCA Radiotrons, the tubes which leading set manufacturers have recommended for years . . . look for RCA trademark . . . red and black carton!

RCA RADIOTRON CO., INC.
Harrison, N. J.
(A Radio Corporation of America Subsidiary)

RCA RADIOTRONS
THE HEART OF YOUR RADIO

Have you passed the noonday of Life?

Then make the down road happy by keeping your strength and health. An unfailing warning of a rundown condition is the diminishing of the red-blood-cells.

A DEFICIENCY of red-cells in the blood is usually followed by physical exhaustion, loss of appetite, underweight, nervousness and pimples and boils. When your red-blood-cells are only 80% you are NOT yourself—60% is very dangerous.

Enlarged blood picture showing lack of red-blood-cells.

Common sense suggests that every possible step be taken to correct such a condition. Take S.S.S. before each meal. It will build up and enrich your blood, give you new life and vitality! Your appetite will pick up—you will feel like yourself again! Keep the down road bright by keeping your red-blood-cells fighting for you. Get the large size. At all drug stores. ©S.S.S. Co.

S.S.S.
Builds Sturdy Health

Value beyond precedent!

at the SHOW

THE *New* NASH (1424)

Read the Post's New Classified Ads

The Washington Post.

THE WASHINGTON POST CO.
Washington, D. C.
EDWARD B. McLEAN,
President and Publisher.

MEMBER OF THE ASSOCIATED PRESS.
The Washington Post is a member of the Associated Press, receiving the complete service of the world's greatest news-gathering organization.
The Associated Press is exclusively entitled to the use for republication of all news dispatches credited to it or not otherwise credited in this paper, and also the local news published herein.

TERMS OF SUBSCRIPTION.
Delivered by Carrier in Washington.

Daily, Sunday included, one year	$8.40
Daily, Sunday excepted, one year	6.00
Sunday, only, one year	2.60
Daily, Sunday included, one month	.70
Daily, Sunday excepted, one month	.50
Sunday only, one month (with four Sundays)	.20
Sunday only, one month (with five Sundays)	.25

BY MAIL, PAYABLE IN ADVANCE.
Maryland and Virginia.

Daily and Sunday	Sunday Only.	Daily Only.
One year..$10.00	One year.. $4.00	One year.. $7.00
Six months 5.00	Six months 2.00	Six months. 3.50
One month .85	One month .40	One month. .60

ALL OTHER STATES.
(Mexico and Canada, Incl.)

Daily and Sunday	Sunday Only.	Daily Only.
One year..$12.00	One year..$5.00	One year..$8.00
Six months 6.00	Six months. 2.50	Six months. 4.00
One month 1.00	One month. .50	One month. .75

All Subscriptions by Mail Payable in Advance.

New subscriptions for The Post or renewals will not be accepted unless payment accompanies the order. Remittances should be made by drafts, checks, postoffice orders, registered letters or express orders, payable to The Washington Post Co.

Entered at the Postoffice, Washington, D. C., as second-class mail matter.

National Advertising Representative—PAUL BLOCK and Associates. Park-Lexington Building, New York; Palmolive Building, Chicago; Little Building, Boston; General Motors Building, Detroit; Guarantee Trust Building, Philadelphia; Russ Building, San Francisco.

Wednesday, January 28, 1931.

GEN. PERSHING'S WARNING.

Gen. Pershing's story of the World War reveals a country woefully unprepared for the emergency, reluctant to realize the gravity of the situation, and seemingly unable to comprehend the fact that the winning of the war would require the mobilization of every element of offensive strength that could be commanded. The story is an eye opener in many respects. Months elapsed following the break with the Central Powers before even the skeleton of a fighting machine had been assembled in France. Months were consumed in obtaining the supplies essential to the prosecution of modern warfare. The story illustrates clearly the need for preparedness. Each day lost in assembling and equipping the expeditionary force prolonged the war and meant the loss of additional lives.

Secretary Hurley now explains why the War Department has withdrawn its support of the draft bill sponsored by the late Secretary Good. Explaining that it is unwise to enact draft legislation alone in peace time, because a much broader preparedness program is needed, he says:

> A complete mobilization plan for war must contemplate the mobilization and control of every national asset that is needed to carry the great burdens that war entails. The veterans' organizations of the country have rightly insisted on such a policy. Man power is only one of the essential elements that go to make up the vast machinery necessary to a nation when faced with a grave emergency. To seek piecemeal legislation would crystallize one portion of the plan into law, while the remainder would be subjected to all the changes that might be found desirable before the arrival of an emergency.

Secretary Hurley calls attention to the fact that the commission authorized by Congress to study methods for equalizing the burdens of war and to remove the profits of war has held its first meeting. This commission will study all aspects of the prosecution of modern war, including not only the plans for mobilizing man power but the plans as evolved by the War Department for the manufacture of munitions in large quantities and the mobilization of all industry for war purposes. At the conclusion of its study it will make recommendations to Congress for the enactment of comprehensive legislation.

Gen. Pershing's story reveals the need for such a study and such legislation. Had the country been ready to swing from a peace time to a war time basis on short order in 1917, mobilizing not only its man power but its industries and its raw material resources as well, the cost in life and treasure would have been much less.

BUSINESS METHODS FOR DOCTORS.

Much has been said in recent years about the obligation of the medical profession to organize for better health service. Almost invariably the subject is treated from the public point of view. Dr. Charles Gordon Heyd, president of the medical society of the County of New York, has presented the physicians' viewpoint in a way that may bring some action.

The immediate problem is to devise a means of compensating physicians for charity work. Dr. Heyd valued the medical services furnished free each year at $365,000,000. Physicians treat 500,000 persons daily without charge, he says, yet the average annual income of doctors is not more than $3,000. Only one out of five doctors leaves an estate equal to the cost of his education and training. Dr. Heyd considers the present system under which doctors are working "ethically wrong and economically unsound."

The remedy he suggests is medical insurance. He would have the people insure themselves against operations and serious illness as they do against death. As an alternative he would create a credit and funding society through which people could arrange for medical care on the deferred payment plan. Dr. Heyd is convinced that a large majority of the people now receiving medical treatment gratis could pay if some appropriate agency for handling small payments were set up.

The plan for medical insurance seems highly impractical, because those people who are now receiving charity would not take out such insurance. This suggestion illustrates the need of business methods in the medical profession. A considerable part of its practice is a dead loss, so far as remuneration is concerned. Millions of dollars which should be going to medical men is spent for patent medicines and quack treatments. Other millions are lost to the profession because many people choose to nurse themselves back to health rather than pay exorbitant fees. By adopting a business policy the profession might greatly enlarge its clientele and increase the percentage of those who pay for medical service. Industry has met virtually the same problem by cutting profits on each unit sold and selling more. Why can't the medical profession do substantially the same? If the profession is to serve modern communities adequately the business element can not be ignored. It is encouraging to note that the profession is beginning to acknowledge its own deficiencies.

SENATE LAWSUITS.

Efforts of certain senators to oust three members of the Federal Power Commission have given rise to a series of anomalous situations. When the President refused to return the nominations to the Senate for reconsideration Senator Walsh was of the opinion that to pursue the matter further would be a "futile gesture." Now he seems to think, and the Senate judiciary committee agrees with him, that he can induce the administration to prosecute itself in the courts.

Senator Walsh's resolution, which the committee approved, requests the District attorney for the District of Columbia to bring quo warranto proceedings against the three commissioners to test their right to hold office. Attorney General Mitchell, who is District Attorney Rover's superior officer, has already advised the President that these commissioners were duly confirmed and are legally in office. How can the prosecuting arm of the Government institute proceedings to overrule itself? How can an official who is responsible to the President bring a suit to impugn the President's actions?

The opposition to the President has set up the contention that the Senate does not mean what it says when it notifies the President that a nomination has been confirmed. Now it would ask the courts to confirm that absurdity.

The case, nevertheless, has its serious aspects. The Senate is trying to assert a right to interpret its own rules in a manner that runs contrary to the Constitution. Under the Constitution the legislative branch of government may impeach and remove individuals holding executive positions. But the Senate has no power to withdraw its confirmation. It can not interpret its rules in such manner as to effect removals from office.

Presumably the district attorney will refuse to obey the Senate's "request" to challenge the validity of President Hoover's action. The pending resolution seems to contemplate that the Executive Department will not attack itself, as it calls for an appropriation of $2,500 for "counsel for the United States in such proceedings," to be paid out of the contingent fund of the Senate.

Thus there is a possibility that the Senate will make a spectacle of itself by hiring a lawyer and bringing suit to vindicate its rules. This innovation would open up great possibilities, limited only by the balance remaining in the Senate slush fund. Eventually, perhaps, the House might interpose an objection to making appropriations for the Senate contingent fund, unless the Senate gave some guarantee that it would not squander its allowance in hopeless lawsuits.

RELEASE OF GANDHI.

In releasing Mahatma Gandhi from the prison in which he has been confined as a political prisoner since last May the British government in India makes a dramatic bid for support of the tentative constitution evolved in the London round-table conference, but it also makes a move of potentially grave consequences. Coincident with ordering Gandhi's release, the viceroy issued an order establishing the legality of the All-India Congress working committee, in order that the assembly may meet and discuss the Ramsay Macdonald declaration of policy toward India with which the London conference was closed. With Gandhi were released all other members of the working committee, without exacting from them pledges of future good conduct. In explaining the releases and the removal of the ban against the working committee, the viceroy said:

> The best hope of restoration of peaceful conditions lies in the discussions being conducted by those concerned under terms of unconditional liberty. Our action was taken in pursuance of a sincere desire to assist in the creation of such peaceable conditions as would enable the government to implement the undertaking given by Prime Minister Macdonald that, if civil quiet were proclaimed and assured, the government would not be backward in its response. I am content to trust those who will be affected by our decision to act in the same spirit as inspires it, and I am confident they will recognize the importance of securing for these grave issues a calm and dispassionate examination.

Gandhi's release may be regarded as a triumph for the peaceful revolution he leads. He has made no promises to the British to call a halt to the noncooperation movement which, although it may seem to be dormant now, needs only a nod from any of the Swarajist leaders to flare forth anew. Gandhi's hold upon the masses of India has not been weakened by his incarceration. He returns rather to his people with his power increased. He returns victorious over the government he has taught the masses to despise, and he returns while the sponsors of the proposed new constitution are still on the high seas. What will this man do with his new-found freedom?

The Swarajists are committed to absolute and immediate independence for India. The proposed constitution is at best a sketchy document in which many matters of extreme importance are left undecided, providing for partial home rule, but not for immediate nor for absolute independence. In his first utterance after his release Gandhi sounds the note of the renewed struggle: "We want the substance and not the shadow of independence."

WORSE THAN MUSCLE SHOALS.

"If Muscle Shoals is today earning nothing and has no policy," asks William S. Lee, president of the American Institute of Electrical Engineers, "what will occur at Hoover Dam? There is a tremendous development started and nobody knows where it is going."

For more than ten years Muscle Shoals has remained idle while Congress has wrangled over its disposition. Even now the House and Senate are deadlocked on the question of how it shall be operated. There is no assurance that the controversy will ever end, at least not so long as these plants remain under direct Government control. If the Government should undertake to operate this power project Muscle Shoals will continue to be a football of politics. The taxpayers' money will continue to be wasted.

One white elephant of this kind ought to be enough for any government at one time. Yet preparatory work is going ahead for the construction of the largest dam in the world at Black Canyon at Government expense, to be under Government control. In this project there are seeds of controversy on a much greater scale than the Muscle Shoals squabble. Arizona is testing the validity of the act and the States' compact by which this development is authorized. Virtually all of the States are dissatisfied with the allocation of power. Mexico has asserted her right to a share of the waters of the Colorado, which has been divided up among the American States, and apparently Mexico has means of enforcing her demand.

Under no circumstances can the gigantic political row over this dam be considered at an end. Will this $250,000,000 dam become another Muscle Shoals to stand idle for an indefinite period while Congress disagrees over its operation? It is not surprising that a level-headed engineer concludes that "we are confronted with a situation that is fraught with danger."

INJUSTICE TO LOW-PAY EMPLOYES.

By a vote of 192 to 47 the House has refused to accept the Senate amendments to the Postoffice-Treasury supply bill making appropriation for the increase of salaries in certain under-average grades. A week or so ago the House struck out the Wood amendment that would have barred the use of any appropriation for the increasing of salaries. The Senate amendment to which the House took exception was inserted specifically to carry out the intention of the act as approved by the House; hence it comes as a surprise that the House, having defeated the Wood amendment, should refuse to approve the Senate amendment.

Properly, the proposed salary adjustments that occasion the dispute are not pay boosts. The classification act of 1923, as amended by the Welch act of 1928 and the Brookhart act of 1930, set up certain salary schedules and provides for automatic advancement to higher schedules those whose efficiency ratings are satisfactory. The Budget Bureau proposed, and the Senate amendment would have made the proposal effective, to inaugurate with the coming fiscal year a three-year program of promotion in under-average cases to bring them to the level specified by substantive law. These increases are due the under-average grades. The House, however, proposes to set aside the law until some indefinite time in the future.

The House shows no compunction in spending public funds when political advantage may accrue therefrom. In the case of Government workers, however, 40 per cent of whom draw less than $1,620 a year and 51.9 per cent less than $1,800 a year, it proposes to deprive them of money that is justly theirs. The Senate should stand firm against the perpetration of this injustice.

Newspaper publicity attending the arrest of a resident of Atlantic City revealed that he was heir to a substantial fortune. This process is not, however, recommended to fortune hunters.

The King of Siam hires a press agent for his forthcoming visit to the United States. It takes a pretty good press agent to put over a luxury item these days.

WASHINGTON

From the Christian Science Monitor.

It is often the tendency of reformers, particularly those who are attacking an evil affecting good morals, to exaggerate greatly the extent of that which they are combating. Just at present the admirably governed city of Washington, D. C., is in danger of getting a reputation somewhat akin to that which the newspapers have forced upon Chicago because of the intemperance of senatorial orators in discussing the prohibition law. Too many of them seek to make out the National Capital as the pet resort of the bootlegger and the chosen home of the speakeasy.

This is, of course, a charge for which there is little foundation. No one who knew Washington fifteen years ago, and who recalls "Whisky Row," which occupied the buildings fronting on Pennsylvania avenue, where the Munsey Building now stands, or who has fresh in his memory the almost uninterrupted row of saloons extending from the Capitol to the Treasury Department on one side or the other of Pennsylvania avenue, will question the extent and the value of the cleaning up effected by the prohibition law. There are, no doubt, bootleggers and speakeasies, as there are in all great cities. The latter are so concealed from the public gaze, so discreetly and secretly conducted, that the average citizen or visitor to the town has to be equipped with a guide to find one. The bootleggers are said to operate even in the sacred halls of the Senate and House Office Buildings; but here again the stories of their activities are unquestionably largely exaggerated, while the guest at first-class hotels in the Capital is seldom annoyed by their proffer of services.

One senatorial orator, endeavoring to make of Washington the head center of law violation, lays stress upon the use of liquor in the legations. This is, of course, permitted by law, and abuses of the privileges thus conferred upon foreign diplomatic representatives are seldom proved, though often discussed by propagandists.

Washington has become, since the war, one of the great cities of the United States. The problems that confront other centers of population exist there. But the unprejudiced observer, particularly if he be familiar with the field, will quickly discover that, in comparison with other cities of its size, the National Capital is peculiarly clean, orderly and law-abiding. The enemies of prohibition in the United States Senate, who are striving to score a point by slandering a city of which the Nation is justly proud, are engaged in a very discreditable form of propaganda.

(Copyright, 1931.)

Nothing New About It.

SHORT CIRCUITS.

Human Nature.

Buffalo News: A lot of us are actually happier in disaster. When the sun shines we expect a storm to follow. When it storms we look forward to future sunshine.

A Few Bombings.

Minneapolis Journal: A Paris seeress with something of a following sees for 1931 that Mussolini will die, Spain will be shaken by political convulsions and that Germany will be ruined by revolutions. There may also be "unrest in Chicago."

The Pajama Age.

Louisville Courier-Journal: The tennis pajama has now been evolved for feminine players. The walking pajama and the office pajama may be next. The girls' fathers have always worn working pajamas, but they called them "overalls."

The Last Survivor.

Spokane Spokesman-Review: The New York Times has an editorial based on a piece in a theatrical magazine about "Uncle Tom's Cabin." The magazine says that for the first time since 1853 there is not a Tom show on the road. That item of news is getting to be as hardy a perennial as the one about the last survivor of the Custer massacre.

Childishness.

Los Angeles Times: Vice President Curtis has been assigned license plate No. 111, because he thinks that number is symbolic of his victory in the 1928 election. John Q. Tilson, Republican leader in Congress, gets Y-91 for the reason that he was graduated from Yale in 1891. Representative Quinn Williams, of Texas, insists on 711, as he believes it is his lucky number. In California we have similar requests for auto plates. So many are of the belief that they must have special numbers that real distinction in that line would seem to be in the possession of a figure nobody is asking for.

WHY LEAVES CHANGE COLOR.

It is popularly supposed that frost causes the leaves to turn in the autumn. That such is not the case is proved by the fact that some of the most brilliant red and yellow tints precede the first frost, observes the Pathfinder.

Chemical processes in the tree are responsible for the change in color. During the spring and summer numberless tiny cells in the leaves serve as factories for the manufacture of plant food. The chief agent in this process is chlorophyll, which gives the leaves their green color. Sunlight promotes the production of chlorophyll, and therefore the leaves on trees in the open are usually darker green in color than those on less exposed trees in a forest. Plant food is manufactured by combining carbon from the carbonic acid gas taken from the air by the leaves with hydrogen, oxygen and various minerals taken from the water absorbed by the roots.

JUST FOLKS

By EDGAR A. GUEST

STRANGERS.

I watch the countless thousands go,
All people that I do not know
And may not see again;
And yet like me I know they, too,
Have tasks they rise each day to do,
Like me they suffer pain.

And should I now my duties drop,
To step outside the first to stop
Who chanced to pass my way,
It is a certainty that I
Should see a smile and twinkling eye
And hear a glad good day!

And though a total stranger he
Had lived his years of life to me,
Before he'd turned to go
He'd give to me as bright a smile,
As glad a word in that brief while
As any friend I know.

And so unto myself I say,
As strangers pass along the way
Unto their journey's end,
Here is the glory and romance
Of life: that by the merest chance
Acquaintance finds a friend.

(Copyright, 1931.)

You Can't Develop Backbone by Sliding Down Hill.

By ROBERT QUILLEN

THE men and women who ruled America in the time of our grandparents possessed a quality called character.

It was a quality developed and sustained by the practice of doing things that should be done and enduring things that should be endured.

The word "ought" was then in general use. A proper man did an unpleasant thing because he thought he ought to do it. And somehow the habit of doing unpleasant things for the sake of duty and right made him a steady, dependable, unflinching kind of man.

This generation has a sense of duty, also, but it isn't the same kind. It is a sense of the other fellow's duty.

It is no longer the fashion to stand up before the congregation and confess one's sins. People now get the same satisfying consciousness of duty well done by revealing the other fellow's sins.

How the change came about nobody seems to know, but the effect of it is obvious. It has made self-indulgence the chief aim in life.

Man is so constituted that he can't feel a deep and consuming interest in more than one thing at a time, and he can't aspire to better things until he is discontented with things as they are.

While he regards himself as something vile and worthless, he is filled with a sublime discontent that prompts him to mend his ways.

Only when that task is finished to his entire satisfaction does he concern himself with the business of mending his neighbor's ways.

Unfortunately, he is at times tricked by his vanity and led to believe himself flawless while he is still short of perfection.

This is the beginning of his undoing; for he now feels free to reform his neighbor, and complete absorption in that happy task leaves him no time to look for imperfections in himself.

He can't correct himself, for he doesn't realize that he needs correcting. He has no capacity for the experience described by old-fashioned preachers as a "conviction of sin."

We are a self-satisfied generation, and when we do our bit for righteousness by scolding the neighbors, we feel free to indulge ourselves as we please.

We feel so very respectable that anything we do seems all right merely because we choose to do it. Homemade sin is at the worst an indiscretion.

And that explains why so many people borrow the firm's money without bothering to ask permission.

They are always nice people. All they need is a little character.

(Copyright, 1931.)

PRO AND CON

Comment Upon Acts and Actors in the Great Show, "Politics," Staged in Congress.

Invasion of Homes.

New York World.

Mr. Howell thinks it is scandalous that bootleggers and speakeasies should flourish within a stone's throw of the Capitol. It is the purpose of his bill "to make Washington a model city." This purpose he would accomplish chiefly by an extension of the power of Government agents to search private homes.

It is interesting that this proposal should be brought before Congress so shortly after the Wickersham commission had voiced its disapproval of "legislation allowing more latitude for Federal searchers and seizures." The Wickersham commission and Mr. Howell think along different lines. The Wickersham commission believes that a vast amount of harm has been done in the past by what it describes as "high-handed methods of enforcement." Mr. Howell is convinced that until Government agents are equipped with more high-handed powers than they now enjoy it will be impossible to enforce the law successfully. The Senate will have an early opportunity to show which theory it favors.

A Clog on Prosperity.

New York Herald Tribune.

What Mr. Coolidge said in vetoing the soldiers bonus is turning out to be depressingly true. Open the gates an inch to any recompense other than caring generously for the actual sufferers from war service and there is no end to the political demands for more and more pay. Every demagogue and every specious argument will wait for the next auspicious opportunity to continue the raid on the public Treasury.

It is a selfish and shortsighted policy which the politicians inside and outside the Legion are fostering. To get service men a little cash they are willing to hamper returning prosperity and damage the chance of jobs for all.

Expansionists.

Boston Transcript.

And it took the "best minds in the country" to expand two little words, wet, dry, into 75,000!

Veterans' Relief.

Wall Street Journal.

It is regrettable that the executive committee of the American Legion, after adopting resolutions indorsing "the principle" of immediate cash payment of adjusted compensation certificates of World War veterans, did not go on to consider possible means of limiting the distribution to veterans in actual want. Drawing that line would be difficult, but it ought to be attempted, in the interest of the veterans no less than that of the country as a whole.

The legion itself may properly be asked to give the most specific and convincing reasons why the Treasury should be called upon to disburse, perhaps within two or three months, a sum which the Administrator of Veterans' Affairs estimated might under the Garner bill rise above $2,000,000,000.

Need Another Senator.

Hokah (Minn.) Chief.

Senator Nye doesn't get out of one investigation until he digs into another. His whole time is spent in prying into the campaign expenses of certain successful congressmen. In view of the fact that he is thus employed continually, why wouldn't it be a good idea to appoint him official investigator and let the North Dakota people elect a senator who will attend to the business he is supposed to do?

Morgue Congestion.

Minneapolis Messenger.

A merchant just thinks he has dead stock—how would he like to be an editor and have newspaper cuts of defeated candidates?

Nothing Omitted.

Detroit News.

The Senate seems to have thought of about everything except to tie knots in Hoover's hair shirt.

But It Won't Be Congress.

Louisville Courier Journal.

When Congress says nothing and saws wood, then will be the millennium.

LETTERS TO THE EDITOR.

Capper-Kelly Resale Bill Defended as a Means of Preserving Competition.

To the Editor of The Post—Sir: The statement in your issue of January 26 that "this bill (Capper-Kelly) would allow manufacturers of trade-marked products to fix the retail price of their goods" is misleading. A manufacturer of a competitive trade-marked article could make a contract stipulating the resale price provided a distributor saw fit to make such a contract. A manufacturer can now fix the price at which his product may be sold at retail. Colgate does this: If a distributor fails to maintain the price fixed by Colgate he refuses to sell any more merchandise to him. The Supreme Court of the United States has sustained Colgate's right to do this and the right of every other manufacturer to do it. It is only a contract, or agreement, providing for the maintenance of a resale price that is unlawful today.

The bill would not "tend to stifle competition among retailers," but it would preserve competition between independent retailers and chain and department stores and mail-order houses. This competition is being destroyed by the daily advertising of popular nationally advertised articles at wholesale price as bait to lure the unsuspecting public for the purpose of selling private brands and unidentified merchandise at excessive prices in large volume.

One and one-half millions of independent retailers, including 60,000 retail druggists, would know that the Capper-Kelly bill "would reduce the retailer to a sales agent for branded goods" if it were a fact.

Any commodity that could be made the subject of a contract sanctioned by the Capper-Kelly bill would have to be "in fair and open competition with commodities of the same general class produced by others." The "fixing of a price that would be equitable within all sections of a given area" would be governed entirely by competition. The manufacturer of a competitive trade-marked article would be compelled to regard the price of competing trade-marked articles in any area, because if his price was too high the consuming public would select any one of a number of competing trade-marked articles.

The bill is not an attempt to "interfere with the law of supply and demand." It places independent manufacturers, wholesalers and retailers of competitive trade-marked articles on an equal footing with Henry Ford, General Motors, General Electric and the other generals. They fix and maintain resale prices for their products everywhere in the United States through the agency, or consignment system of distribution. Independents could exercise the same privilege if they had sufficient capital to organize and maintain the agency system of distribution.

Chain Store Shareowners, Inc., of New York, in the Saturday Evening Post of January 24 last, states that chain stores today account for 16 per cent of the total retail trade in the United States and that "conservative financial authorities estimate that they will do 30 per cent of all retail business by 1940." When chain stores, department stores and mail-order houses control the retail business of the United States they will dictate the cost of advertising as they now dictate the price of manufactured goods.

FRANK T. STONE,
Chairman legislative committee,
National Association of Retail Druggists.

"Prohibition Is Political," Even if It Has Moral Aspects.

To the Editor of The Post—Sir: Bishop Edwin D. Mouzon, of the M. E. Church South, in a newspaper statement on prohibition says:

"It is a moral issue with me, and not a political question. I am not interested in its political aspects, but I am very highly interested in its success as a moral measure.

"The politicians can take warning that the church and the bishops will be found standing for prohibition. I am not in politics, I repeat, but the politicians will hear from me in the next campaign if an attack is made on prohibition. If they try to bring back the corner saloon they will hear from the Methodist Church and they will hear from me."

This statement would not call for comment here were it not for the fact that many laymen as well as clergymen take the same attitude. With me, as a matter of good citizenship, all political issues are moral. They have to do with what I consideg the higher morality. Political issues may vary in their moral importance; and I readily admit that the prohibition issue, concerned as it is with a movement to improve the quality of our citizenship, is of prime importance. But in considering that issue distinct from other civic issues, I think Bishop Mouzon deceives himself. When he takes his stand on prohibition in the battle of the ballot boxes, it becomes at once, so far as he is concerned, a political issue. Otherwise certain Southern States were not in politics when they voted dry in 1928.

F. J. GIDE.

A "Shut-In" Puts in a Kindly Word for Kindly Trees.

To the Editor of The Post—Sir: I am old and a "shut-in," but take comfort in scanning the papers and looking out of the windows at the street traffic, but particularly at the great trees lining the narrow streets. They are trying hard to live under great difficulties. In this vicinity, particularly on V to Sixteenth street, every summer when storms come, their long limbs are whipped and broken by the winds, which does not add to their beauty. The maple trees particularly need help. Hereabouts enough wood could be obtained by trimming the trees to keep several families warm and give employment to not a few idle men. We need more sunshine and less shade.

Please give this matter a thought and hand it to the right ones. Without the newspapers, trees and the sunshine, this would be a drab old world to us old folks.

S. A. BARKER.

M'DONALD MEASURE FLAYED BY LIBERAL

Labor Government to Force Decisive Test on Trade Disputes Bill.

VOTE IS DUE TONIGHT

London, Jan. 27 (A.P.).—Sir John Simon, noted British lawyer and statesman, speaking in cold, incisive terms, flayed the government's trade disputes bill in a House of Commons debate today which may bring the downfall of Premier Ramsay MacDonald's Labor administration.

A crowded house attended breathlessly, for Sir John is a Liberal and on the question of how many Liberals will join him in voting against the bill tomorrow night, the fate of the government depends.

The rank and file of the party has decided to abstain from voting, thus leaving the fight between the Labor members and the Conservatives, with the advantage for the government. In this decision parliamentary observers believed the cabinet would survive.

"A thoroughly worthless bill," was the way the Liberal speaker described the measure, and he added "every clause and subclause in it can only be intended, if not to encourage, at least to facilitate and make possible the evils which the country realsed in May, 1926."

His allusion was to the British general strike that for a fortnight tied up industry in that year.

The trade disputes bill defines as illegal a strike or lockout "of which the primary object is an object other than that of furthering purposes connected with the employment or non-employment, or with the conditions of labor, or any person whether or not employed in the trade or industry in which the strike or lockout takes place."

Mme. Pavlowa's Body Forwarded to London

Roterdam, Holland, Jan. 27 (A.P.).—The body of Mme. Anna Pavlowa, the world's most noted ballerina, arrived tonight from The Hague and was put aboard a steamer which left with it for London.

Mme. Pavlowa called London her home and the body will be cremated there after a period of lying in state. Brief funeral services for the dancer were held early today at the Catholic Hospital in The Hague, where she died last week after a short illness with pleurisy.

McDougal and Hanna Reach Florida by Plane

Miami, Fla., Jan. 27 (A.P.).—Col. Douglas McDougal, Marine Corps officer commanding the Nicaarguan National Guard, and Matthew E. Hanna, American Minister to Nicaragua, arrived here today by airplane from Managua en route to Washington in response to a summons from Secretary of State Stimson.

Kentucky Society Pays Cobb Honor

600 Attend Dinner Given for Noted Author and Humorist.

Irvin S. Cobb, novelist and humorist, was entertained by members of the Kentucky State Society last night when more than 600 members and guests, including many statesmen and nationally prominent persons attended a dinner in his honor at the Willard Hotel.

Guests who were invited to meet the distinguished writer included the Secretary of War and Mrs. Patrick Hurley, the Secretary of Agriculture and Mrs. Arthur M. Hyde, Senators Arthur Capper, Porter H. Hale, Harry Hawes, Kenneth B. McKellar, Thomas J. Walsh, Jouett Shouse, Mr. and Mrs. Robert Lucas and many others prominent in political affairs over the entire country.

Two former governors of the State were present, John R. Bartlett and Edwin P. Morrow, and Dr. W. J. Price, former Governor of Panama, was also a guest and speaker. Other speakers included Senator Alben W. Barkley, Senator A. O. Stanley, Jouett Shouse, Mrs. M. H. Thatcher, wife of the Kentucky representative, and Col. Allen Gullion, president of the society. Secretary Hurley also addressed the members of the society briefly.

LAVAL'S MINISTRY WAITS FIRST TEST

Observers Feel New Cabinet Will Command More Senate Strength.

NEGRO'S CHOICE LAUDED

Paris, Jan. 27 (A.P.).—Premier Pierre Laval's day-old cabinet sat up late tonight polishing off the declaration of policy with which it will make its first test of strength in the chamber of deputies Friday. Although the ministry was admitted to differ little from that of Andre Tardieu, which was overthrown in December, observers thought that it leaned a little more to moderate opinion and would be a little stronger in the senate.

Some partisans of the Laval cabinet tonight thought it would command a majority of 70 in the first chamber balloting.

M. Laval's inclusion of Blaise Diagne, 58-year-old Negro deputy from Senegal, was generally approved, and because of its appeal to sentiment favoring assimilation of the colonies, was considered to add strength to the combination.

Bomb Bearer Killed by Blast.

Havana, Jan. 27 (A.P.).—A man who placed a bomb in a street of Santiago de Cuba last night was killed as it exploded prematurely. There was no property damage.

BIRTHDAY OBSERVED BY FORMER KAISER

Eldest Son and Other Princes Attend but Monarchist Unable to Come.

AT 72 HE SEES MOVIE

Doorn, Holland, Jan. 27 (A.P.).—Former Kaiser Wilhelm passed the seventy-second milestone of his life today with only a small number of relatives on hand to wish him felicitations. The day was spent quietly. The program, including a morning sermon, a talking picture, the perusal of numerous messages of congratulations and presents.

No representatives of Germany's monarchist organizations, visited him as has been the custom in past years. Their absence was attributed to the economic crisis. Grip and other illnesses prevented several members of the Hohenzollern family from visiting Wilhelm. Among those who were present were the former Crown Prince Friedrich Wilhelm with his second son, Louis Ferdinand, Prince Adalbert and Prince August Wilhelm, with his son Alexander.

The former kaiser himself is enjoying excellent health. He took his daily walk through the village today. He believes his active life is largely responsible for his health.

This morning's sermon was preached by the court preacher of the old empire days, the Rev. Johannes Vogel. Tonight, by arrangement of his wife, Princess Hermine, the talking picture shown was the "Flute Concert of Sans-Souci," in which another German ruler, Frederick the Great, was the leading character. All attendants at Doorn Manor, from highest to lowest, attended.

Kansas Society to Give Dinner, Dance Tonight

Vice President Charles Curtis, Senator Capper, Commissioner Herbert B. Crosby and other notables in official life are expected to attend the dinner and dance which will be given tonight at the National Press Club by the Kansas State Society.

All members of the Kansas delegation in Congress have been invited to attend, as have Mabel Walker Willebrandt and Mr. and Mrs. Merle Thorpe, among others.

Irene Castle McLaughlin Under Knife.

New York, Jan. 27 (A.P.).—Irene Castle McLaughlin, the former dancer and now the wife of a Chicago sportsman and coffee manufacturer, was recovering here today from an operation for varicose veins, performed last week-end at a private sanitarium on East Sixty-first street.

It will be to your advantage to watch the Real Estate offers in Post Classified Ads.

Catholic Priest Elected To Legislature Resigns

Concord, N. H., Jan. 27 (A.P.).—The Rev. Father Napoleon J. Gilbert, Catholic priest recently elected to the State House of Representatives, today informed that body he would be unable to serve.

Father Gilbert was elected over his protests. In the absence of word from him since the Legislature convened there had been some speculation as to his status.

MacNiders Are Guests Of Canadian Permier

Ottawa, Ont., Jan. 27 (A.P.).—Col. Hanford MacNider, U. S. Minister to Canada, and Mrs. MacNider were guests of honor tonight at a dinner at the Country Club given by Premier R. B. Bennett, on behalf of the government.

The object of the dinner was to give members of the political, diplomatic and judicial departments an opportunity to meet the MacNiders.

Legion Chief Confined To His Quarters by Cold

Topeka, Jan. 27 (A.P.).—Mrs. Ralph T. O'Neil, wife of the national commander of the American Legion, said today her husband was ill with a cold and confined to his quarters in an athletic club in Indianapolis.

She said she had talked to Mr. O'Neil by telephone as late as yesterday, and that his cold had necessitated cancellation of speaking engagements.

Mrs. Bush Discontinues Bowery Bread Supply

New York, Jan. 27 (A.P.).—Mrs. Irving T. Bush, whose charities among the poor earned her the name of "Lady Bountiful of the Bowery," announced today that she is discontinuing her food line in the Bowery because conditions no longer warrant its maintenance.

She says the neediest cases in the city are not reached through the breadlines. Mrs. Bush and her husband have operated breadlines in the city for three years.

Bladder Trouble

Frequent call is unpleasant and annoying—and the burning, smarting pains almost unbearable. Don't let this condition continue and become chronic. Help nature get rid of the irritation by drinking famous *Mountain Valley Mineral Water* from Hot Springs, Arkansas. Phone for free booklet today. Metropolitan 1062.

Sold in Washington for 18 Years

Mountain Valley Water

306 District National Bank Bldg.

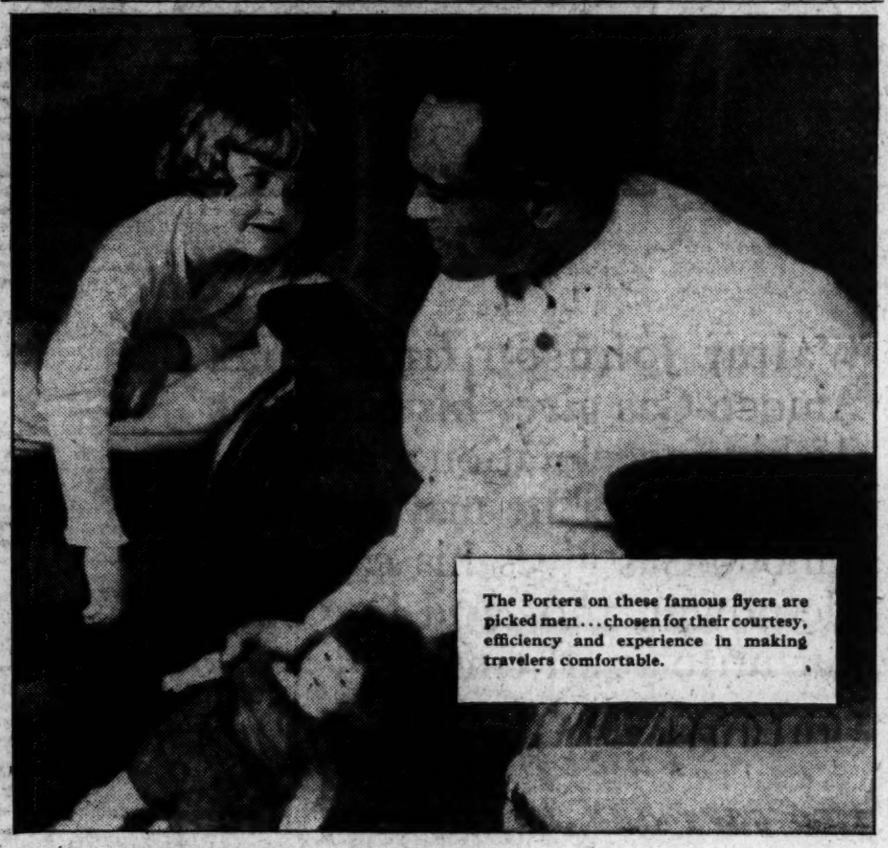
The Porters on these famous flyers are picked men... chosen for their courtesy, efficiency and experience in making travelers comfortable.

To Chicago daily

The Liberty Limited
The Golden Arrow

and seven other swift flyers...

SWIFT LUXURIOUS FLYERS

to Chicago

THE LIBERTY LIMITED
Leaves Washington ..... 3.25 P.M.
Arrives Chicago ..... 9.10 A.M.

THE GOLDEN ARROW
Leaves Washington ..... 5.30 P.M.
Arrives Chicago ..... 12.00 Noon

to St. Louis

"SPIRIT OF ST. LOUIS"
Leaves Washington ..... 2.55 P.M.
Arrives St. Louis ..... 12.30 P.M.

THE AMERICAN
Leaves Washington ..... 6.30 P.M.
Arrives St. Louis ..... 4.05 P.M.

Alan B. Smith, General Passenger Agent, 613 14th Street, N. W., Washington, D. C. Telephone National 9140.

WHEN you plan your next trip to Chicago, take advantage of the flexible Pennsylvania service. Leave when you choose . . . arrive at the most convenient hour . . . there is a Pennsylvania train that will meet your business and personal plans to perfection.

Choose The Liberty Limited and arrive in Chicago at the beginning of business the following day. Or leave two hours later on The Golden Arrow and still be in Chicago at noon the next day.

There are seven other trains to Chicago daily. To St. Louis the Pennsylvania offers six trains daily, led by The American and the "Spirit of St. Louis."

PENNSYLVANIA RAILROAD

Transcontinental & Western Air, Inc. (TAT-Maddux Air Lines—Western Air Express), operating with the Pennsylvania Railroad, provides swift, up-to-date rail-air service from coast to coast and between intermediate points at fares comparable to rail-Pullman fares.

GIVE

WOODWARD & LOTHROP
10TH 11TH F AND G STREETS

In Effect Now . . .

Newly Lowered Prices on Many "Best Sellers" in The Men's Store

This has been accomplished by the lowered commodity costs in the market, giving us better buying opportunities and values in fine quality merchandise than have been possible in many years. Those who buy quality will be interested in these new low prices which are now in effect.

"7302" Blue Unfinished Worsted Suits *Were $45* $40

These well known blue suits have been made exclusively for The Men's Store for several years, and are now offered at this new low price. Single and double breasted models.

Tuxedo Coat and Trousers

Were $50 $45

It is a source of pleasure to own and to wear a tuxedo with the comfort and enduring good looks found in these. Shoulders are wide and the peaked lapels are faced with silk charvet.

Black Tuxedo Vests
$15 *Were $20* — $12.50 *Were $15*
$10 *Were $12.50* — $8.50 *Were $10*

Tailcoat and Trousers

Were $70 $60

This new low price will afford you the opportunity to buy this correct and formal type of evening apparel. Tailored of fine worsted cloth—silk lined throughout—with silk charvet lapels.

White Evening Vests
$10 *Were $12.50* — $8.50 *Were $10*

Pure Silk Socks

Were $1 85c

Pure silk full-fashioned socks, with reinforced lisle double heels and toes. Black and plain colors. 6 pairs, $5.

Woodshire Shirts

Were $2.15 $2

Every shirt—hand-washed and hand-finished—is made of the fabrics you want, in white and colors. Collar-attached and neckband styles.

Woodlothian Broadcloth Shirts

Were $3 $2.75

These shirts show the result of their fine workmanship in their appearance. Made of white and plain colored broadcloth, in neckband or collar-attached styles.

Fine English Broadcloth Shirts

Were $5 $4.50

Our imported English broadcloth shirts are offered at this new low price. Collar-attached and neckband styles. Choose from white and colors.

THE MEN'S STORE, SECOND FLOOR.

Now—We Announce New Lowered Prices on—

Defiance and Super Defiance Tires

Defiance 4-Ply Balloon Tires — Super Defiance 6-Ply Balloon Tires

The new prices make these splendid tires now lower in price, we believe, than any tires of like quality.

DEFIANCE TIRES, FOURTH AND FIFTH FLOORS.

FORMER GOVERNOR URGES RAIL MERGER

Cornwell Says Failure of Proposal May Injure General Business.

UNCERTAINTY END SEEN

Bloomington, Ill., Jan. 27 (A.P.).—John J. Cornwell, general counsel of the Baltimore & Ohio Railroad, tonight expressed the belief that unless the proposed four-party Eastern railroad consolidation plan is carried out general business may suffer.

He addressed the annual dinner of the Bloomington associations of commerce. He is a former Governor of West Virginia. He said if the Interstate Commerce Commission rejects the proposal, or it is thwarted by congressional action, the railroad situation in the Eastern region "will not only fail of coordination but it may, to some degree, become chaotic."

If the plan is approved he said the carriers will be relieved of uncertainty, smaller lines will know where, ultimately, they will land. Plans can go forward for development of the systems, not alone in the general interest.

Issuance of Securities.

"There has been a feeling engendered in some quarters, especially in congressional circles, that the proposed grouping is some kind of a high financial scheme. That it is a stock-watering job.

"The people who think this forget how these unifications are hedged by law and safeguarded by the strictest supervision of the Interstate Commerce Commission in the issuance of securities."

So far as their feeling that "it is a grab game of the railroads," Mr. Cornwell declared, they have forgotten the commission ordered to bring about consolidation and that the present systems are the result of mergers or absorptions.

Subsidized Competition.

He contended that if the people are going to subsidize competition in various forms they must relax their grip on the railroads so that they can have at least a fair fight.

"They must cease to load railroads with more and more taxes, and at the same time pull down freight rates. They must help the railroads to unify and further lessen the cost of operation, for reduced operating costs, largely resulting from huge expenditures, have been their salvation for many years."

EDWARD FITZGERALD RITES.

Father of Well-Known Author to Be Buried Today.

Funeral services for Edward Fitzgerald, 77 years old, retired business man, who died Monday at his home, 2400 Sixteenth street northwest, after a heart attack, will be held this morning at 10 o'clock at St. Paul's Catholic Church.

Mr. Fitzgerald was a native of Montgomery County, Md. He was the son of the late Michael T. and Cecelia A. Fitzgerald. For a number of years he was agent for the firm of Procter & Gamble and had his headquarters in Syracuse, N. Y., and St. Paul, Minn.

Surviving Mr. Fitzgerald are his widow, Mrs. Mollie Fitzgerald; a son, F. Scott Fitzgerald, well-known author; a daughter, Mrs. Clifton Sprague, wife of Lieut. Comdr. Sprague, U. S. N., of Annapolis; a sister, Mrs. Eliza K. Delihant, of Norfolk, Va., and a brother, John H. Fitzgerald, of this city.

STEAMSHIPS

Don't miss this CRUISE!

WEST INDIES

Sail to sunny seas. Bermuda, Panama Canal, South America included. **FEB. 11**

14 exotic ports all together. 29 days of luxury on the Duchess of Bedford. Swimming pool, gymnasium, sports deck. Accommodations are perfect. Fares from $306. Make reservations at once.

Apply local agent or

Duchess Cruises — Canadian Pacific

C. E. PHELPS, General Agent, 14th St. at New York Ave. NW., Washington, D. C.

North Dakota Indians Like Horse Meat Diet

Salt Lake City, Jan. 27 (A.P.).—The extension service of the United States Indian Service here today made known the results of experiments at the Standing Rock agency at Fort Yeates, N. Dak., in the use of horse meat by Indians.

So popular were hamburger and sirloin steaks from a yearling colt that other animals were furnished to the Indians desiring the horse meat. More than 500 of them have sampled the new diet and given it their approval, the report from L. C. Lippert, the Indian agent, said.

C. LEHMKUHL SERVICES.

Funeral Held For President of Petworth Citizens.

Funeral services for Christopher Lehmkuhl, 52 years old, president of the Petworth Citizens Association, who died Sunday at his home, 716 Upshur street northwest, following a lengthy illness, were held last night at 7 o'clock at his residence. Interment will be tomorrow in Middle Village, Long Island.

Mr. Lehmkuhl had been employed in the Bureau of Printing and Engraving since 1902. At the time of his death he was serving his third consecutive term as president of the Petworth Citizens Association. Surviving him are his widow, Mrs. Catherine Lehmkuhl; a son, William, and two sisters, Dora and Annie Lehmkuhl.

MRS. L. R. KEYSER BURIED.

Funeral Held in Washington, Va., for Widow of Attorney.

Funeral services were held yesterday in Washington, Va., for Mrs. Loula Rixey Keyser, who died in Washington last Sunday. The Rev. Harris Chelf conducted the obsequies. Interment was in the Masonic Cemetery. Mrs. Keyser was the widow of Charles H. Keyser, prominent attorney in northern Virginia.

Survivors, all of whom are Washingtonians who attended the funeral are Miss Frankie Keyser and Mrs. John Long, daughters; a son, Charles H. Keyser, and a sister, Mrs. Faber Pitzer.

Man Sentenced in Abduction.

San Antonio, Tex., Jan. 27 (A.P.).—J. D. Conner was sentenced to fifteen years in prison today in connection with the abduction last May of R. W. Morrison, capitalist, who paid a band of kidnapers $75,000 for his release. Conner pleaded guilty. He refused to name his confederates.

Representative firms offer first-class apartments for rent in Post Classified Ads.

RESORTS

Cuba

SEVILLA-BILTMORE HOTEL. ON THE PRADO, HAVANA, CUBA. THE CENTER OF ALL SPORTS AND SOCIAL ACTIVITY.

Florida

Golf this winter!

IN THE "GOLFERS' SOUTHERN PARADISE"

At the Belleview Biltmore golf is at its best; two eighteen-hole courses in an ideal tropical setting.

The Belleview Biltmore at Belleair, Florida, on the West Coast, is an American Plan hotel. There are motion pictures, supper dances, concerts, an open-air pool, miles of bridle paths, traps, tennis courts, fishing, boating and "Treasure Island", the Belleview Biltmore's private bathing beach in the Gulf.

Direct train service to the Belleview Biltmore door

For Reservations and Information The Biltmore, New York

The Belleview Biltmore

"A Bowman Biltmore Institution"

Open from January 7th to March 31st

On the West Coast-Belleair, Fla.

JOHN MCENTEE BOWMAN, *President*
C. A. JUDKINS, *Vice-Pres.*
FRANK W. REGAN, *Manager*

RESORTS — Canada — Canada

WINTER SPORTS

Winter Sports at Lucerne-in-Quebec are conducted in the true Canadian manner. There is an exciting bobsleigh run, skiing on the slopes of the Ottawa valley, skating and hockey on two rinks, together with tobogganing, ski-joring, sleighing, snowshoeing and curling.

One finds in the Log Chateau the atmosphere of a leisurely week-end party, for the Log Chateau is run primarily for the members of the Seigniory Club and their friends.

A few reservations can be made for non-members during the winter season only. Send requests for reservations to the Manager, Log Chateau, Lucerne-in-Quebec, Canada.

LUCERNE *in* QUEBEC

A Club Community

Slemp Defendant In Suit for $540

Virginian Alleges Election Services for G. O. P. Are Yet Unpaid.

Alleging that C. Bascom Slemp, former secretary to President Coolidge, had employed him to investigate ballots cast by absentee voters in previous elections in the Ninth Congressional District of Virginia and to render aid to Republican candidates in the District seeking election to public office, A. H. Williams, of Wytheville, Va., filed suit yesterday, seeking to recover $540, which he claims as unpaid salary.

The suit filed in municipal court through Attorney C. R. Heflin alleges that Williams was employed at a salary of $150 a month by J. W. McGavok, acting as agent for Slemp. Williams states he worked for four months and ten days, and earned $650. Slemp, he says, paid him only $110.

Slemp, prior to becoming secretary to President Coolidge, served the Ninth Virginia District in the House of Representatives. He is now practicing law in Washington.

Romanoffs Petition Court To Halt Sale of Treasures

Once Powerful Russian Rulers Claim German Concern Is About to Dispose of Jewelry Obtained From Palaces Through Soviets.

New York, Jan. 27 (A.P.).—The vagaries of a fickle fortune brought the once powerful Romanoffs, rulers of all the Russians, into a democratic American court today as petitioners before the law to halt the sale of jewelry and art treasures which once adorned the imperial palace at St. Petersburg.

The Grand Duchesses Xenia and Olga Romanoff, as next of kin of Czar Nicholas II, obtained an order requiring the Import Antique Corporation, a German concern, the Wallace H. Day Galleries and Wallace H. Day, to show cause tomorrow why they should not be restrained from selling 500 art objects from the late Czar's palaces.

The plaintiffs charge that the art pieces were stolen from the imperial palace, appropriated by the Soviet government and sold later to the German concern.

The grand duchesses set forth that they, with George Brasoff, nephew of the czar, are the legal heirs.

Among the objects scheduled to be sold at auction Thursday are a vase made at the command of Marie Antoinette for Marie Feodorovna, consort of Czar Paul I, solid silver wine coolers, engraved glass paintings, tapestries, porcelain silks and jewelry.

MARDI GRAS AT NEW ORLEANS.

For many years Mardi Gras, feast day, has been celebrated in elaborate form. This and many other unique features yearly attract large numbers of people to New Orleans, the City that is different. The Southern Railway offers upon this occasion greatly reduced fares. Tickets on sale February 10th to 17th and gives you the choice of four excellent daily trains. City Ticket Office, McPherson Square. Phone National 1465.—Adv.

Preliminary Play Tourney Date Set

Columbia Group to Decide Production for Drama Guild Contest.

A preliminary tournament will be held by the Columbia Players Friday night at the Wilson Normal School to select the one-act play which will be entered in the annual contest of the Community Drama Guild, all the parts in the plays being played by organization members who have not appeared before this year.

The plays which will be seen at the tournament are "So's Your Old Antique," by Klaro Kummer, with Walter Thorne, Mazine Alverson, Margaret Graham and Robert Miller in the cast; "The Dweller in Darkness," with Richard Humma, Phillip Cole, Virginia Forward, Elizabeth Ellis and Cecil Lovewell playing, and "The Rector," featuring Stanley Rayfield in the title role, supported by seven other players.

At the same time the Columbia Players announce that their next production will be "Nellie, the Beautiful Cloak Model," which will be presented at the Wardman Park Theater in March.

New York Cabarets Face New Curfew

One o'Clock Closing Favored by Metropolitan Police Head.

New York, Jan. 27 (N.Y.W.N.S.).—A war on restaurants, cabarets and dance halls which remain open after 1 o'clock and doing away with the exemptions enjoyed by resorts which operate as part of hotels is planned by Police Commissioner Mulrooney.

The commissioner first will consult with the corporation counsel to find what can be done to the six or seven hotels and associated night clubs, including the Hotel Harding and the Club Abbey there, which dispute the right to any regulation of the hours of their open entertainment of the public.

"I believe in a curfew," said the commissioner today. "I do not believe the present closing hour is early enough. I am very sure that crime prevention and good order would be more easily maintained if all public resorts in this city were closed promptly at 1 a. m.

A Woman Suffering With

Arthritis

writes: "Mountain Valley Mineral Water stopped the progress of my Arthritis. It relieved me of pain and sleeplessness. I would not be without it." For fifteen years Mountain Valley Water has been giving relief to sufferers in Washington with Arthritis, Neuritis and Rheumatism. Phone Metropolitan 1662 for free booklet.

Mountain Valley Water

306 District National Bank Bldg.

THERE MUST BE A REASON THAT—

Dr. Gordshell's All Healing Salve has been a steady seller for 75 years, for Boils, Burns, Bone Felons, Cuts and Sores, Hemorrhoids and Skin Diseases.

35c. At All Drug Stores

The Gordshell Chemical Co. Baltimore, Md.

Prominent in the AMOCO line-up--

WALTER JOHNSON

Manager Washington Baseball Team and one of the greatest pitchers of all time!

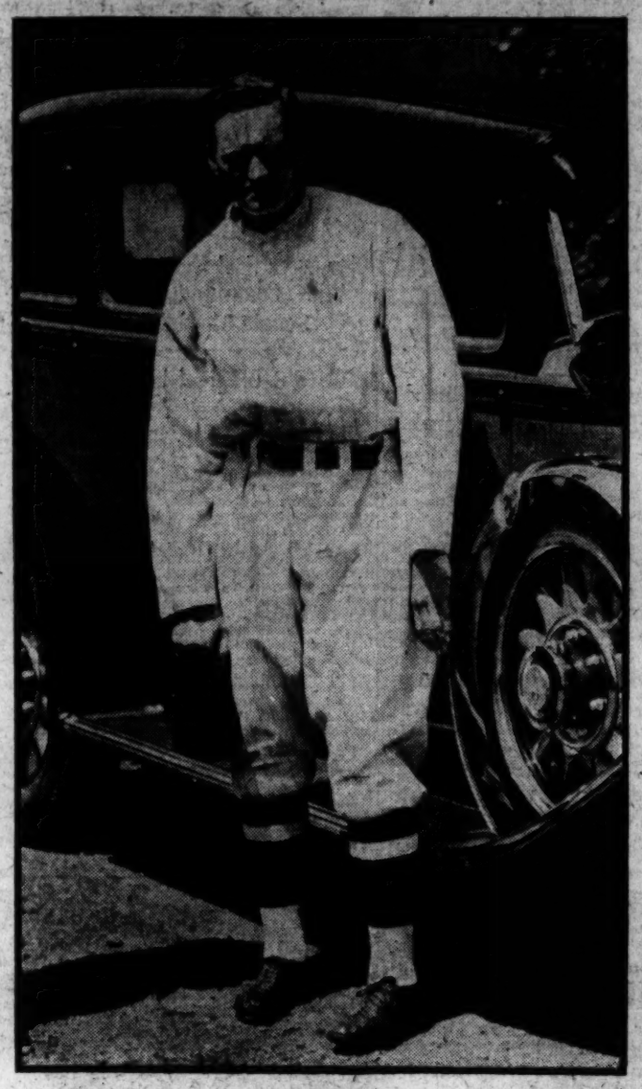

Off the baseball field Walter Johnson demands the same smooth action from his two motor cars that he expects from his team on the field.

Change of pace is one of a pitcher's greatest assets--and the ability to snap up its pace rapidly is one of the most important requirements of the modern automobile. And Walter Johnson finds that Amoco-Gas gives his cars that flashing acceleration whenever and wherever he may need it! Amoco-Gas gives his cars ample power, too--and low cost per mile at all times.

"I use Amoco-Gas in my two cars and have found it a splendid motor fuel."

Walter Johnson

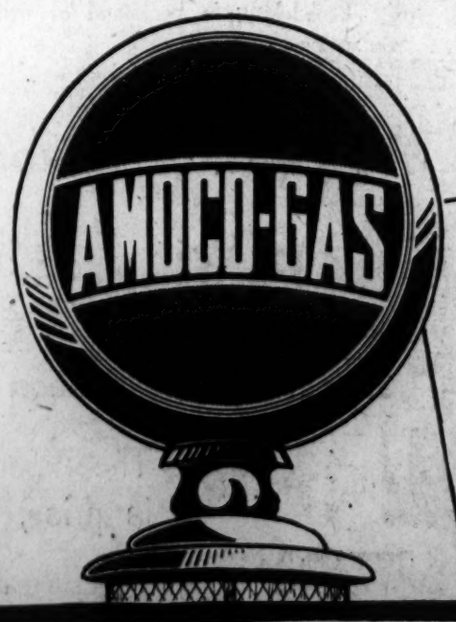

Low cost per mile is what counts!

The AMERICAN OIL COMPANY
General Offices: American Bldg., Baltimore, Md.

EVENTS OF INTEREST IN SOCIETY CIRCLES OF CAPITAL

Mr. Mellon Dinner Host To President

Notable Financiers Are Invited to Cabinet Function.

THE fourth of the state dinners to the President and Mrs. Hoover by members of the Cabinet was given last night by the Secretary of the Treasury, Mr. Andrew W. Mellon, who entertained in his spacious apartment on Massachusetts avenue. Particular interest is attached to any function given at Mr. Mellon's home, which so seldom is the scene of social fetes. Only on rare occasions, as last night, are guests afforded the opportunity to view the Secretary's famous collection of paintings and other treasures splendidly displayed in the sumptuous suite.

The dinner company last night included Senator and Mrs. Dwight W. Morrow, Mrs. Medill McCormick, Gen. Arthur Woods, Mr. and Mrs. S. Parker Gilbert, who came on from New York for the fete.

The Gilberts make only occasional visits to Washington, having been here but once or twice since their return from Germany where Mr. Gilbert served as agent-general for reparations under the Dawes plan. He formed a warm friendship with Secretary Mellon while serving in the Treasury Department as Undersecretary of the Treasury.

Other guests last night were the former Assistant Secretary of the Treasury, Mr. Russell C. Leffingwell, of New York, and Mrs. Leffingwell; Mrs. Peter Augustus Jay, Mr. George Harrison, of New York; Mrs. Hennen Jennings, Mr. and Mrs. Jay Cooke, of Philadelphia; Mr. and Mrs. Denniston Lyon, of New York; Mr. and Mrs. Eugene Meyer and Mr. and Mrs. Richard Mellon, of Pittsburgh, who are guests of Secretary Mellon. Mrs. Richard Mellon acted as hostess.

The French Ambassador and Mme. Claudel will entertain at luncheon on Saturday at the embassy.

Ambassador Culbertson Flying Over Southern Chile.

The United States Ambassador to Chile, Mr. William S. Culbertson, with Capt. Ralph Wooten, military attache, started yesterday from Santiago on an airplane trip to Tetra del Fuego, over southern Chile, the Andes and lower Argentina. Part of the territory of which they will fly is unexplored. They will return to Santiago by way of Buenos Aires after a flight of 4,000 miles.

The Minister of Austria and Mme. Prochnik will entertain at dinner on Wednesday, February 25, in honor of the Attorney General and Mrs. William DeWitt Mitchell.

Senator and Mrs. Charles L. McNary, of Oregon, were hosts at dinner last evening in the Chinese room of the Mayflower when covers were laid for 38 guests.

Representative and Mrs. J. Charles Linthicum and Mr. Keith Merrill, chief of foreign service buildings of the State Department, were honor guests of the Women's National Press Club at luncheon at the Willard yesterday.

Rear Admiral and Mrs. H. I. Cone have sent out cards for two at homes, the first on Thursday, and the second February 5.

Maj. and Mrs. J. Huntington Hills are receiving congratulations on the birth of a daughter, Vera Huntington Hills, born at Walter Reed Hospital on January 21. Maj. Hills is the son of Mrs. Glade, wife of Col. Herman Glade; Mrs. Hills is the daughter of Maj. Gen. and Mrs. Edward A. Kreger.

Mr. and Mrs. William Draper Lewis, of Philadelphia, are at the Mayflower.

Mr. Eugene Meyer, governor of the Federal Reserve Board, and Mrs. Meyer entertained at luncheon yesterday at the Carlton.

Mrs. Moses, wife of Senator Moses of New Hampshire, will be at home tomorrow afternoon from 4 to 6.

Former Postmaster General Frank Hitchcock has arrived from New York and is at the Willard.

Mrs. G. W. Brosseau, former president general of the D. A. R., has arrived from Greenwich, Conn., and is at the Willard.

Mrs. W. H. Johns, of Pittsburgh, is at the Dodge Hotel, accompanied by her daughter, Miss Roberta T. Johns.

Mrs. James M. Good, widow of the late Secretary of War, is in Washington and has taken an apartment at Wardman Park.

Mrs. George His, daughter of Representative and Mrs. Charles A. Eaton, was the guest of honor at luncheon yesterday of Mrs. Rutland Beard, who entertained in her home in Chevy Chase.

Virginia's Sole Woman Pilot

Post Staff Photo.

MISS MARY C. ALEXANDER

flew her own plane from her home in Lynchburg and spent yesterday in Washington, flying to Norfolk later in the day. Miss Alexander is the only licensed feminine pilot in Virginia.

Five District Court Justices To Be Honored

G. W. U. Alumni Will Give Luncheon for Them Saturday.

A luncheon in honor of the five justices of the Supreme Court of the District of Columbia who hold degrees from the George Washington University will be held by the General Alumni Association of the university on Saturday at 12:30 o'clock at the Hotel Lafayette.

The guests of honor include Chief Justice Alfred Adams Wheat, Justice Wendell Phillips Stafford, Justice Frederick L. Siddons, Justice Peyton Gordon and Justice Joseph W. Cox.

These members of the judiciary are held in high regard by George Washington University alumni because of their association with and activites in behalf of the university. Chief Justice Wheat is the present president of the Columbian-George Washington Law School Association, the organization of alumni of the law school. Both Justice Gordon and Justice Cox have served in past years in this capacity.

Justice Stafford is known affectionately to many George Washington University alumni who studied under him during his 21 years' service on the facutly of the law school. He is now professor emeritus of law, and Justice Cox is an active member of the law school faculty. Chief Justice Wheat is active in the affairs of the General Alumni Association of the university and a member of its executive committee.

Mr. James McPherson Proctor, member of the local bar and president of the General Alumni Association, will preside at the luncheon. Dr. Cloyd Heck Marvin, president of the university, will be among the guests.

This will be the fourth of the series of luncheons held monthly during the academic year under the auspices of the General Alumni Association. All graduates of the university are invited to attend.

Mrs. L. B. Eichengreen, of St. Davids, Pa., is visiting her sister, Mrs. Ernest Hackett, at 1680 Van Buren street.

Mrs. John J. Bartram entertained at luncheon yesterday at the Shoreham Hotel.

Miss Jane Eynon, daughter of Mr. and Mrs. E. B. Eynon, left Washington on Monday for Florida. She will return in about six weeks.

Social Folks Turn Out This Cabinet Day

Mrs. Mitchell, Mrs. Hyde, Mrs. Brown and Mrs. Doak Will Receive.

Cabinet day will find about half of the Cabinet women at home this afternoon. Mrs. Edward Everett Gann will not receive nor will Mrs. Henry L. Stimson. Mrs. Patrick J. Hurley, wife of the Secretary of War, will not observe her afternoon at home.

Mrs. William DeWitt Mitchell, wife of the Attorney General, will receive this afternoon and each Wednesday afternoon until Lent.

Mrs. Walter F. Brown, wife of the Postmaster General, will receive today at her apartment at Wardman Park Hotel.

Mrs. Charles Francis Adams, wife of the Secretary of the Navy, will not be at home.

Mrs. Hyde will be at home this afternoon from 4 until 6:30 o'clock. She will have assisting her Mrs. Charles L. McNary, Mrs. Arthur H. Vandenberg, Mrs. Wallace S. Dempsey, Mrs. Albert E. Carter, Mrs. Robert Y. Stuart, Mrs. John W. Lyman, Mrs. Henry Alvah Strong, Mrs. Lucy Wilder Morris, Mrs. Frank C. Henry and Mrs. William Woolf Smith.

Mrs. William N. Doak, wife of the Secretary of Labor, will be at home at the Willard, when she will have assisting her, Mrs. Porter H. Dale, Mrs. Walter Ewing Hope, Mrs. Jacob Leander Loose, Mrs. Edward B. Almon, Mrs. Gale H. Stalker, Mrs. Robe Carl White, Mrs. W. W. Husband, Mrs. A. Lane Cricher and Mrs. Charles Whorrall.

Mrs. Hoover attended the concert yesterday given by the New York Philharmonic Orchestra at Constitution Hall. With her in her box were Mrs. David Reed, wife of the senator from Pennsylvania; Mrs. Richard Aldrich, wife of Representative Aldrich, of Rhode Island; Mrs. Stark McMullin and Mrs. Roosevelt's cousin, Mr. Henry Lea Hunt.

Miss Kingman, 1930 Bud, Wed To Army Man

Lieutenant Weber Takes Bride in Cathedral Chapel.

Miss Katharine M. Kingman, daughter of Lieut. Ralph W. Kingman, U. S. A., and Mrs. Kingman, became the bride yesterday of Lieut. Frederick R. Weber, the ceremony taking place in the Chapel of St. Joseph of Arimathea at Washington Cathedral at 5 o'clock. The Rev. Anson Phelps Stokes, canon of the cathedral, officiated. The chapel was decorated with palms and white lilies.

The bride, who was given away by her father, wore a gown of ivory satin, her mother's wedding dress. It was embellished with duchesse lace and with it the bride wore a long veil of the duchesse, which belonged to Col. Kingman's great-grandmother. The headdress was also of the lace and was caught with orange blossoms. She carried a prayerbook and bridal flowers.

Miss Catherine Carr was the maid of honor. The bridesmaids were Miss Marjorie Simonds, Miss Betty Bull, Miss Caroline Wilcox, all of Washington; Miss Betty Allan, of Trenton, N. J.; Miss Bede Warfield, of New York, and Miss Ethel Percy Cochran, of Cincinnati. All of the maids wore frocks of blue lace chosen to match the blue of Lieut. Weber's company of infantry. They were made with five circular tiers to form the wide skirts.

The top of the gowns was fashioned in soft blouse effect with short Eton jackets of the lace. The sleeves were tight to the elbow, flaring to a wide bell-shaped cuff. The maids wore hats of blue taffeta with a blue ostrich feather and blue moire and silver slippers. Their flowers were white sweet peas, Miss Carr carrying white roses.

Lieut. Sidney Wooten, of Fort Howard, Md., was best man. The ushers were all lieutenants in the United States Army, and included Lieut. Dudley Wiegand and Lieut. Thomas Conley, of Fort Howard; Lieut. Hamilton Young and Lieut. Clarence Renshaw, jr., of Washington; Lieut. Henry Kunzig, of Fort Washington; Lieut. Alvin Pachynski, of Fort Monmouth, N. J.; Lieut. Herbert Gibner, of Fort Hoyle, and Lieut. William Carraway, of Raleigh, N. C.

The bridal party left the church beneath an arch of swords. There was no reception, but Col. and Mrs. Kingman gave a wedding dinner at the Officers Club at the Army War College, the guests including members of the immediate families and the bridal party. Lieut. Weber and his bride left for a honeymoon trip, and upon their return will be at home at Fort Howard, Md., where Lieut. Weber is stationed.

Mrs. Kingman wore a gown of American beauty lace with gray accessories.

The bride attended the University of Georgia, but discontinued her studies last year to spend some time abroad. She was presented to society in Washington this season, and has been widely entertained preceding her marriage. She is the granddaughter of the late Col. Melville A. Cochran, of the Sixth Infantry.

Lieut. Weber, who is the son of the late Mr. and Mrs. William R. Weber, of Kalamazoo, Mich., was graduated from West Point last June, and has since been stationed at Fort Howard.

Among the wedding guests were Mrs. William Austin, of New York, and Mrs. A. G. Miller, of Long Island, aunts of the bride, and Miss Mary Kunkel, of Easton, Pa., who is the guest of Col. and Mrs. John Kingman.

Among those who have taken boxes for the performances to be given by "Roxy and His Gang," with Mme. Shumann-Heink and a company of 70 for the benefit of the Memorial Chapel at Walter Reed Hospital, to be given February 5 at Constitution Hall are Senator and Mrs. Lawrence C. Phipps, Senator and Mrs. James J. Davis, Mr. and Mrs. Peter Augustus Jay, Senator and Mrs. Guy Despard Goff, Mr. and Mrs. William McClellen Ritter, Representative and Mrs. James S. Parker, Mr. and Mrs. John Marshall, Mrs. Reeve Lewis, Mrs. G. Thomas Dunlop.

Mrs. Guy Despard Goff is chairman of the box committee. Other members are Mrs. James J. Davis, Mrs. Peter Augusutus Jay, Mrs. Merritt W. Ireland, Mrs. Charles Warren, Mrs. G. Thomas Dunlop and Mrs. Eldridge Jordan.

Mrs. Margaret Sheridan O'Connell and her sisters, Miss Julia Teresa Sheridan and Miss Annette Sheridan, have returned from a motor trip to Palm Beach and Miami.

Becomes Bride

MRS. FREDERICK R. WEBER.

Before her marriage at the Washington Cathedral yesterday she was Miss Katherine M. Kingman, daughter of Lieut. Col. and Mrs. Ralph W. Kingman.

Italian Envoy Is Dinner Host To Large Party

Spanish Ambassador and Senator Bingham Among Guests.

The Italian Ambassador entertained at dinner last evening. Their guests were the Spanish Ambassador and Senora de Padilla, Senator and Mrs. Hiram Bingham, the Minister of the Netherlands and Mme. Van Royen, the Minister of Norway and Mme. Bachke, the Assistant Secretary of State and Mrs. Francis White, Representative and Mrs. James S. Parker, Mr. and Mrs. Leland Harrison, Mr. and Mrs. Richard Southgate, Mr. Albert Gordon Redpath, the Counselor of the German Embassy and Frau Riep, Maestro Bernardino Molinari, who yesterday afternoon conducted the concert of the New York Philharmonic Orchestra, and Signora Molinari; Lieut. Col. and Mrs. Robert Guggenheim, Lady Lister Kaye, Mr. and Mrs. Thomas W. Phillips, jr.

Also Mr. and Mrs. Mark Sullivan, Countess Laura Martini Marescaldi, Mrs. Richard Bagnall, of Los Angeles; Dr. Henry Furst, Mr. Ulysses Grant Smith, Miss Belle Gurnee, Miss Mary Randolph, Mr. Crain, the Counselor of the Embassy, Count Alberto Marchetti; the Counselor of Emigration of the Embassy, and Signora Bonardelli Desjardins, and the Air Attache of the Embassy, Commander Paolo Ebernadori.

Mr. and Mrs. Harry Norment entertained at dinner and a small dance last night in honor of Mlle. Maieli Pfaeffli, niece of Mme. Peter, wife of the Minister from Switzerland.

Mme. Paul Lessinoff will have as her guest at her home on Belmont road, her cousin, Miss Farrar, of Erie, Pa., who will arrive today. Mme. Lessinoff will entertain at a small luncheon today at her home, and will also give a dinner on February 9.

Mr. A. I. Stein will celebrate his eightieth birthday at a reception this evening at the Community Center from 9 till 11 o'clock.

Receiving, with Mr. Stein will be his sons and daughters-in-law; Mr. and Mrs. Morris Stein, Mr. and Mrs. Charles Stein, Mr. and Mrs. George Stein, Mr. and Mrs. Sherry Stein and his son Mr. Joseph Stein.

Mr. and Mrs. Charles R. White, of Chevy Chase, have gone to Florida.

Mrs. Ross Cannon entertained last evening at the dinner dance at the

Continued on Page 11, Column 3.

PRE-INVENTORY
SALE OF ORIENTAL RUGS—
A fine group of Hamadans and Beloochistans, 4½x2½, formerly $28.00..... $15.90
Great variety of large scatter size Kurdistans, Hamadans and Mosuls, 6½x3½, formerly $45.00..... $29
Fine collection of Semi-Antique Persian Rugs of mellowed charm, 4x7, formerly $65.00..... $39
ROOM-SIZE
A group of genuine hand-woven Persian Rugs, in all colors, 9x12, reduced to..... $185
Also great reductions on our Sarouks, Kirmans and Ispahans
DULIN & MARTIN
Connecticut Ave. and L
PARKING SERVICE—Connecticut Avenue Entrance

DINNER
IN OUR SILVER GRILL
Served 5:30 to 8:30
A Delicious 5-Course Menu 75c
the Special Sunday Dinner Served 12 noon till 8:30 $1
BROADMOOR
3601 Conn. Ave.

FOR YOUR HEALTH'S SAKE
SWIM
Men & Women Daily
50¢
AMBASSADOR HOTEL POOL

Time flies . . .
IN THE LEISURE OF LLOYD CABIN QUARTET
BERLIN
STUTTGART
GEN. VON STEUBEN
DRESDEN
to ENGLAND • IRELAND • FRANCE
GERMANY
57 Broadway, New York . . . . . or your local agent
NORTH GERMAN LLOYD

SEMI-TROPIC CLOTHES and 1931 FASHIONS for TOWN
. . . striking things for the South, Travel clothes for any climate and smart new Town clothes . . . embracing only good style . . . good taste . . . good quality and Pasternak exclusiveness.
Ready for immediate wearing or made to custom-order
M. PASTERNAK
1219 CONNECTICUT AVE.

THE PARROT
MARIE
Well-known Tea Leaf Reader, will be at the Parrot Tea Room every day from 2 'till 6 p. m. to read tea leaves. No extra charge.
DAILY, 12 to 8 p. m.
SUNDAY 1 to 8 p. m.
Luncheon—Tea—Dinner
1643 CONN. AVE.

Hinkel is "way out"—but that insures prices which mean "MONEY IN" TO YOU
Selling Fine Floor Coverings Lower
Linoleums *in All the New Designs*
Broadloom Carpets *In All Colors and Widths*
—than would be possible were we located in the high-cost downtown retail district.
¶Come on out and make your own comparisons. Values will convince you of the economy of Hinkel prices.
Mt. Rainier and Riverdale cars stop at our door, and motorists can always find plenty of parking space.
E. P. HINKEL & CO.
Rug and Carpet Cleaning—Fine Floor Coverings
600 Rhode Island Ave. N.E. Phone Potomac 1172-3-4-5

Making Friends Thru Our Splendid Service and Reasonable Prices
"Flowers by Wire Everywhere"
THESE SPRING FLOWERS ARE PARTICULARLY BEAUTIFUL
Forget-Me-Nots..... $1.00 Bunch
Sweet Peas..... .75 Bunch
Narcissus..... 1.00 Dozen
Calendulas, 2 shades, Orange and Yellow..... 1.00 Dozen
Tulips..... 2.00 Dozen
King Alfred Jonquils 3.00 Dozen
Snapdragons 3.00 and 5.00 Dozen
Pussy Willows..... 1.00 Dozen
Papier-Mache Urns of Spring Flowers..... 3.50 up
Very Appropriate for Hospital or Sick Room
Blackistone
1407 H Street
National 4905
3 Doors West of 14th St.

THERE'S This Advantage
—in making "Reilly's" your paint headquarters: You know you'll get dependable quality, and will pocket the saving of *Specially Low Prices.*
¶ Call on us for "paint hints," when you're undecided about mediums for your particular job.
OLD ENGLISH FLOOR WAX
HOUSE AND ROOF PAINTS
U. S. N. DECK PAINT
DU PONT STAINS AND VARNISHES
O'BRIEN'S 2-HOUR VARNISH
Plate Glass Tops for Tables
HUGH REILLY CO.
PAINTS & GLASS
1334 New York Ave.—Phone Natl. 1703

A New Low Priced Lowboy, Seven Tube
GENERAL ELECTRIC
RADIO
$79.50
Regularly $131.60
—We consider this presentation of the G-E 4 Screen Grid Radio one of the best radio values we have ever offered. The cabinet of satin finished walnut is in the beautiful Italian Renaissance design.
—It is a full size set, with "trigger touch" sensitivity . . . beautiful tone . . . screen grid . . . four circuit . . . electrically "shielded" to cut out bothersome noises. It is fully equipped with the famous RCA tubes. Come in! See It! Hear It!
$10 Down—Convenient Payments
Radio Dept. Kann's Floor Fourth

YOUR HOME IN NEW YORK
For a Day, a Week, or a Year
The more exacting your requirements, the more reason for staying at The Dorset...a brilliant innovation in hotel planning on a residential street of family and fortune...in which each apartment is a superb example of how livable a hotel home can be!
Simplex and Terraced Duplex Apartments of one to six rooms. Transient or lease. Write for literature.
C. A. REUSCHER, *Manager*
THE DORSET
THIRTY WEST FIFTY-FOURTH

Rizik Brothers
1213 F
ANNOUNCE
The Final Week of Semi-Annual Sales
TODAY
New Low Prices
All Remaining Winter
DRESSES
Street, afternoon and evening
1/2 Off Original Price
Costumes were 29.50 to 285.00
TODAY
14.75 to 142.50
Remaining Coats
⅓ Off Original Prices
All Sales Final

STORAGE
MODERN WAREHOUSES
SEPARATE ROOMS FOR PIANOS
OPEN STORAGE
PRIVATE LOCKED ROOMS
MOTH-PROOF STORAGE FOR RUGS
UPHOL. STEERED FURNITURE FUMIGATED
DEAD STORAGE FOR AUTOS
REASONABLE RATES
PHONE NAT. 6900 FOR ESTIMATES
Merchants Transfer & Storage Co.
920-922 E Street N.W.
MOVING—PACKING—SHIPPING—MODERN STORAGE

RADIO
GARDEN HINTS
BRIDGE

FEATURES of INTEREST to WOMEN

HOME HINTS
HOROSCOPE
FASHIONS

Guiding Your Child

By MRS. AGNES LYNE.

Helping Him.

A girl of 5 was struggling to tie the bow knot of her shoe laces. Her mother, in a hurry to get through the morning's routine, took them out of her hands and, despite her protests, tied them for her.

The child burst into tears, and was not to be pacified until she was permitted to untie the laces and painstakingly tie them over for herself.

Parents are often too aggressive in giving their help chiefly because they are impatient of the child's clumsiness, and sometimes because unconsciously they like to dominate in a situation where there is no danger of opposition.

Children love to do things for themselves. They enjoy independent achievement. There is no instinctive tendency in the child's make-up which is more to be cultivated than this.

The child's wish to do for himself is naturally shown in small and seemingly unimportant situations.

Learning to dress himself, to handle soap and wash cloth, to comb his own hair—all these seem to the child to be highly important attainments. They satisfy his desire to make things happen, and are symbolic, too, of achieving status in the grown-up world.

In the child's play activities, adult interference is especially harmful. Not only does it disturb the formation of good habits of self-reliance, but it also blocks the development of the child's creative impulse.

In work and in play, children should receive just enough adult help to save them from failure after they have made earnest efforts to succeed.

This help should be so inconspicuously given that it takes away as little as possible from the child's feeling that the achievement is his own.

Jane Interprets the Mode

Saying it with plaids, this delightful costume for winter sports at the left is in red, green and blue plaid with a navy blue skirt and red kid belt. At the right, a sports-street dress of black and gray has buttons of steel encircled in black. (Courtesy of the Maison Heim, Paris.)

Paris, January 27.

THAT train! And you still see them—in shops. Ye gods, will some one please tell me if they ever saw a train anywhere else, and if so, where and on whom? The only two trains I ever saw outside of royal courts and couturier salons were, one on myself, and the other on a defunct moving picture actress—I mean she was defunct, also the dress, at the time I saw it on her.

Well, as to hers, when she picked it up to tango she accidentally picked up most of the dress with it—and wasn't wearing much of anything else; oblivious to the smothered shrieks of the diners who weren't dancing. She thus pranced through the whole dance. As to the time I wore a trained dress to the Lanvin soiree, well, the less said about that the better—it was one of those dresses you have to hunch both shoulders a little to keep on above the waist, anyhow—picture me doing the shoulder hunching stunt and at the same time trying to keep two side trains and one rear from being stepped on—and me stepped out of the dress!

Sometimes I think the couturieres have their little joke when they show models with trains—and are then too polite to demur when a client inadvertently buys one of them. They aren't designed for anything under the sun short of a fashion show or a Queen Marie, and well, fashion shows are out of style.

If you ever have a yen for a train on your dress, take my heartfelt advice—don't. Unless you have a large sense of humor, and an elastic pocketbook which will permit you to discard the dress one-half an hour after you put on it for the first time.

• • • •

There's something so everlastingly cheerful about plaid. Can you imagine being blue in plaid, no matter how dreary the day—I can't, honestly! Why, even seeing plaid in a black and white illustration, like today's, makes me smile often—guess I had better retire to Scotland—or do they still wear 'em there?

Anyhow, two young ladies wear plaids from Paris in today's illustration, the one a blue, red and green plaid with a navy blue skirt—the other a smart black and gray plaid. It had a black kid belt, and smart steel buttons that were outlined in black—chic?

• • • •

There's no getting around it, positively, now! You have to get at it, determinedly. There are bending and twisting exercises for that surplus fat; yes, call it what it is, around the waistline—but meanwhile, whatever one does, doesn't seem quite enough!

What to do, what to do! Why, send a stamped, self-addressed envelope to Dare, The Washington Post, for her directions for making the cleverest little corselet, or waistlet, which is to be worn right over one's corset or girdle! It will give you the waistline you need, to wear the new modes, Miladi, so better not delay with that envelope!

• • • •

Now I would have to be in Paris when I read about washable velvet! Believe me, that's the first thing I do when I get off that boat—find out more about it. Honestly, though, an important style bulletin just says that nightgowns, sleeping pajamas and lingerie in transparent washable velvet are "assured of popularity, since they are elegant in the first place, and require no ironing in the second place."

• • • •

Now I'm going to remind you again of the weekly Dare fashion letter. If you're not reading it each week in The Sunday Washington Post you should cultivate the habit.

Au Revoir!

(Copyright, 1931.)

Your Name
WHAT DOES IT MEAN?

By HARRY A. DEFERRARI, Ph. D.

The family name "Gann" is a shortened form of Mac Cann, Mac Gann, or Mac Ann. These names have come down to us from two Celtic sources according to which they may mean either "the son of the whelp" or "the son of the warrior."

The family name "Doe" is of English origin. It was originally given as a nickname to timid persons or to swift runners, and in almost all cases it has reference to the female of the deer. It will be recalled that in early days it was a common practice to display pictures or images before private dwellings, as well as before inns or taverns, as a means of identification. Thus, the family name Doe occasionally means "he who lives at the sign of the doe." A certain John le Doe and a William le Doe are mentioned in the Hundred Rolls.

"Simpson" has always been a common English name. A few of its many variations are "Sim," "Simes," "Simms," "Sims" and "Simson." All of these names mean "the son of Simon." The personal name "Simon," in turn, is of Hebrew origin, and means "obedient." An English document of the year 1379 mentions a Robertus Symmes and Johannes Symson.

The family name "Ryding" is of English origin, and means "he who lives near the ridding." A ridding is a clearing in the woods. A few of the many variations of this name are "Riding," "Ridding," "Riddyng" and "Rydding." An English document of the year 1379 mentions an Isolda de Rydding and Willelmus de Rydding.

The family name "Fechner" is a modern variation of the Middle High German "vech" meaning "fur" and especially "ermine." It was first applied to persons who made or sold garments of such material.

(Watch this column every day. Your name will appear here.)

(Copyright, 1931.)

WORK ON BRIDGE

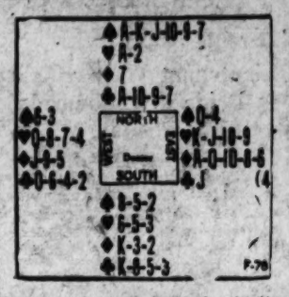

With the above hand the Auction bidding would be: South, pass; West, pass; North, one Spade; East, two Diamonds; South, pass; West, pass; North, two Spades. East probably would venture three Diamonds, but either South or North would bid three Spades.

The hand was played at Contract. After South and West had passed, North bid three Spades—possibly an overbid, but North felt that his hand was worth 5½ Spade tricks, 1 Heart and probably 2 Clubs. East risked 4 Diamonds—a wild bid, considering that West had passed, but the game was played in a social club on a festive occasion. South's four Spades ended the contracting.

In the play East selected his singleton Club, not wishing to lead a trump or open a tenace suit. The Declarer, marking the Queen of Clubs in the West hand, won with the King and led the Eight of trumps, finessing by playing the Seven from the closed hand. East's Queen won, and East then led a Heart. That drew Declarer's Ace, and he exhausted the adverse trumps. A Diamond through the strong East hand and toward South's King was his next effort; East played the Ace and led two more Hearts. North ruffed the second, but lost a Club and therefore four tricks went to the adversaries.

THE CORRECT PLAY.

When South won the first trick with the King of Clubs, North should have played the Nine, not the Seven; and then dummy should have led the Deuce of trumps and, with nine in the two hands, Declarer should not have finessed. Two rounds would exhaust the adverse trumps, and then the Seven of Diamonds should have been led. East would have won with the Ace and led a Heart which closed hand would win with the Ace and put dummy in with the Eight of trumps. Then dummy should cash his King of Diamonds and closed hand discard his Deuce of Hearts, after which the Eight of Clubs should be led from dummy; and if West did not cover, the Seven should be played under it so that a second finesse could be taken.

Managed in this way Declarer would make twelve tricks instead of the nine actually secured.

(Copyright, 1931.)

Work's Radio Bridge Game

The foursome for the tenth of Milton C. Work's Radio Bridge Games, broadcast yesterday afternoon from Station WRC, was made up of four famous women Bridge stars: Mrs. Beryl S. Moncrieff, New Bedford, Mass.; Mrs. Edward Goldsmith, Danville, Ill.; Mrs. Theodosia Van Norden Emery, Hartford, Conn., and Mrs. Oscar E. Busby, Dallas, Tex.

Mrs. Moncrieff, as Dealer, South, opened with one No Trump on: Spades, Q, 10; Hearts, A, 8, 7, 5; Diamonds, A, Q, J, 8; Clubs, A, Q, 5. Her hand totaled the unusual figure of 19. Mrs. Goldsmith, West, holding: Spades, K, 9, 7, 6, 4; Hearts, J, 9; Diamonds, 10, 9; Clubs, J, 7, 6, 3, of course passed. She would have had no justification for bidding a five-card suit headed by the King, with no side support. Mrs. Emery, North, also passed. Her hand contained: Spades, A, J, 8; Hearts, K, Q, 6, 3; Diamonds, 7, 5, 3; Clubs, 9, 8, 2—sufficient strength to bid two No Trumps. But passing left her in position, in event of a minor bid by East, to bid two Hearts if her partner did not overcall. However, Mrs. Busby, East, passed. Her cards were: Spades, 5, 3, 2; Hearts, 10, 4, 2; Diamonds, K, 6, 4, 2; Clubs, K, 10, 4. Therefore Mrs. Moncrieff, South, became Declarer with her contract one No Trump.

Leads 6 of Spades.

Mrs. Goldsmith, West, opened the play by leading the 6 of Spades. Mrs. Moncrieff, Declarer, planning her campaign, saw by the Rule of Eleven that she had in her two hands all the Spades higher than the 6 that were not in the hand of the leader. She therefore played the 8 from Dummy; Mrs. Busby, East, played the Deuce; and Declarer was careful to win with the Queen, not the 10, from the closed hand.

To trick two, Declarer led her Ace of Hearts; West played the 9; Dummy the Trey; and East the Deuce. Declarer continued with the 8 of Hearts; West played the Jack; Dummy the Queen; and East the 4. Declarer was then in position to finesse her Diamonds. So from Dummy she led the 7 of Diamonds; East played the Deuce; closed hand the Queen, and West the 9. Declarer played the Queen as a false-card to withhold information from the adversaries; a successful finesse of the Jack would have marked the Queen in Declarer's hand.

To trick five Mrs. Moncrieff led the 7 of Hearts; West discarded the 4 of Spades; Dummy won the trick with the King of Hearts, and East played the 10 of Hearts. Declarer then led the 5 of Diamonds from Dummy; East played the 4; Declarer the Jack; West the 10. Declarer realized that her Ace-8 of Diamonds was a major tenace over the King-6 probably held by East, and that she needed another Diamond lead from Dummy; so it was a good thing that she had handled her Hearts so as to give Dummy three entries in that suit.

5 of Hearts Played.

To trick seven Declarer led the 5 of Hearts, overtaking with Dummy's 6; West discarded the Trey of Clubs and East the Trey of Spades. Declarer proceeded to lead Dummy's Trey of Diamonds; East played the 6; Declarer the 8, and West discarded the 6 of Clubs. The lead of Declarer's Ace of Diamonds then dropped East's King, West discarding the 7 of Clubs and Dummy the Deuce of Clubs.

To trick ten Declarer led the 10 of Spades; West played the 7; Dummy the Jack (it was marked from the original lead that this finesse would win); and Mrs. Busby, East, played the 5. Because Declarer had carefully played closed hand's Queen of Spades on the first trick, Dummy was able at the eleventh trick to lead the Ace of Spades, giving closed hand a discard of the 5 of Clubs. On this trick East discarded the 4 of Clubs and West played the 9 of Spades.

Declarer at this point had taken eleven tricks. To trick twelve she led the 9 of Clubs from Dummy. Mrs. Busby, East, played the 10, and Declarer, trying for a Grand Slam, played the Queen from the South hand. West played the Jack. Of course Declarer's Ace of Clubs was good for the thirteenth trick, giving North and South 70 for tricks, 100 for Grand Slam, and 40 for Aces. At Progressive or Duplicate, there would have been 125 added for game in one deal.

Game Is Analyzed.

In analyzing the exhibition game, Mr. Work said: "The play of this hand illustrates the importance of planning a campaign by observing the possibilities and taking advantage of them. Had Mrs. Moncrieff not appreciated that she might need three Diamond leads and one Club lead from Dummy (four in all), she would not have realized the importance of creating three Heart entries in the dummy hand. Of course it was obvious that she should win the first trick with the Queen of Spades. That gave her a sure Spade finesse and an entry in the Dummy hand when making it; whereas if she had won with the 10 and subsequently led the Queen, she could not have taken that trick in the Dummy if Mrs. Goldsmith had refused to cover with the King. That would have cut off an entry from Dummy and given one less lead from that hand.

"It was not by any means certain that she would need all these entries. As a matter of fact, if the King of Diamonds had been located in the West hand, only one Diamond lead would have been required; but it is always well to prepare for all eventualities. Making up the 6 of Hearts as an entry was an easy play for such a master as Mrs. Moncrieff; there are many, however, who would overlook it, and therefore I call special attention to it. In many hands just such simple plays as this spell the difference between success and failure."

What to Have Lead.

At Contract Bridge, Mr. Work said South's first bid on this deal should be two No Trumps. With a count of 19 and no available major-suit bid, it is advisable, according to Mr. Work, to bid two No Trumps even when holding a doubleton in one suit, provided that doubleton is headed by an honor not lower than the Jack. West would pass, and North with a count of 10, would bid three No Trumps, which would end the bidding. Although a Grand Slam actually is made on the hand, it can not properly be bid at Contract, as the bidders can not possibly tell that all the adverse high cards are so fortunately located.

For Questions 17 and 18 in his Handicap Test, Mr. Work announced these cards: South—Spades, A, Q, 10; Hearts, K, J, 4; Diamonds, J, 9, 7, 6; Clubs, A, K, J. North—Spades, 7, 5; Hearts, Q, 6, 5, 2; Diamonds, A, Q, 10, 8; Clubs, Q, 10, 9.

South is the Declarer, playing a No Trump contract (at Contract Bridge three No Trumps), and West leads to the first trick with the 4 of Spades, East plays the 9 of Spades.

Question 17. Which Spade should South play on Trick One?

Question 18. Which suit should South lead to Trick Two?

Women's Position Open In Labor Department

Applications for the position of junior investigator in the Women's Bureau, Department of Labor, will be accepted until February 24, according to an announcement made by the Civil Service Commission.

The entrance salary is $2,000 a year and applicants must have had at least four years experience in a position involving responsible contact with conditions affecting women in industry, such as enforcement of labor laws, or experience in plant research, or personnel work involving the adjustment of conditions of work, wages, hours or other problems of industrial relations, or work on some production or mechanical process. Full information may be obtained at the office of the Civil Service Commission, 1724 F street northwest.

RADIO PROGRAMS

LOCAL STATIONS.
(Eastern Standard Time.)

WRC—National Broadcasting Co. (316 Meters, 950 Kilocycles.)

6:45 a. m.—Health Exercises.
8:00 a. m.—Gene and Glenn.
8:15 a. m.—Morning Devotions.
8:30 a. m.—Cheerio.
9:00 a. m.—Concert by U. S. Army Band.
9:30 a. m.—Morning Melodies.
9:45 a. m.—A. & P.—Col. Goodbody.
10:00 a. m.—National Home Hour.
11:00 a. m.—Dr. Ruth Wadsworth.
11:15 a. m.—Radio Household Institute.
11:45 a. m.—Sunny Side Up.
12:00 (noon)—Farm Flashes.
12:15 p. m.—Ensemble.
12:30 p. m.—National Farm and Home Hour.
1:30 p. m.—Advertising Club Luncheon, Former Gov. Alfred E. Smith.
2:00 p. m.—Organ Recital.
2:30 p. m.—"The Challenge of Child Labor," by Owen R. Lovejoy.
2:45 p. m.—Melody Three.
3:00 p. m.—Rebroadcast of Symphony Concert from London.
3:30 p. m.—Radio Play Bill.
4:00 p. m.—Eastman School Symphony Orchestra.
4:30 p. m.—Mabel Wayne Hour.
5:00 p. m.—Lady Next Door.
5:30 p. m.—"Famous Paintings in Many Lands," by Alice Hutchins Drake.
5:45 p. m.—Tea Timers.
6:00 p. m.—News Resume.
6:10 p. m.—Community Chest. Newbold Noyes.
6:15 p. m.—Songs of the Old South.
6:45 p. m.—Uncle Abe and David.
7:00 p. m.—Amos 'n' Andy.
7:15 p. m.—Studebaker Male Quartet.
7:30 p. m.—Mme. Frances Alda.
7:45 p. m.—"Back of the News in Washington," by William Hard.
8:00 p. m.—Bobby Jones' Golf Chat.
8:15 p. m.—Radiotron Varieties.
8:30 p. m.—Mobiloil Concert.
9:00 p. m.—Halsey Stuart Program.
9:30 p. m.—Palmolive Hour.
10:30 p. m.—Coca Cola Program, Bob Davis, columnist.
10:01 p. m.—Vincent Lopez Orchestra.
11:30 p. m.—Jack Albin Orchestra.
12:00 (midnight)—Florence Richardson Orchestra.
12:30-1:00 a. m.—Palais d'Or Orchestra.

WMAL—Columbia Broadcasting System. (475.9 Meters, 630 Kilocycles.)

8:00 a. m.—Tony's Scrap Book.
8:15 a. m.—Brad and Al.
8:30 a. m.—Religious Service.
8:45 a. m.—Newsy Jingles.
9:00 a. m.—Opening the Morning's Mail.
9:30 a. m.—Moods.
9:45 a. m.—Personalities.
10:00 a. m.—Blue Star Kitchen.
10:45 a. m.—Melody Parade.
11:00 a. m.—Home Efficiency.
11:15 a. m.—Sewing Circle.
12:00 a. m.—Five-Minute Meals.
12:15 a. m.—Ben and Helen.
12:45 a. m.—Ida Bailey Allen.
1:45 a. m.—Interior Decorating.
2:00 (noon)—Paul Tremaine Orchestra.
2:30 p. m.—Ensemble Program.
2:45 p. m.—Revue.
3:00 a. m.—Lotus Orchestra.
3:30 p. m.—Advertising Club Luncheon. Former Gov. Alfred E. Smith.
4:00 p. m.—Mildred Johnson, contralto, and Chester Tallman, barytone.
4:30 p. m.—School of the Air.
5:00 p. m.—Salon Orchestra.
5:30 p. m.—Syncopated Silhouettes.
6:00 p. m.—Musical Album.
6:30 p. m.—Primer for Town Farmers.
7:00 p. m.—Asbury Park Casino Orchestra.
7:15 p. m.—Burrus Williams, pianist.
7:30 p. m.—International Singers.
7:45 p. m.—News Flashes.
8:00 p. m.—Bill Schudt's Going to Press.
8:17 p. m.—Winezar's Barn Orchestra.
8:30 p. m.—Community Chest Minute Man, Elwood Street.
8:35 p. m.—Winezar's Barn Orchestra.
8:45 p. m.—Tony's Scrap Book.
9:00 p. m.—Morton Downey, with Freddie Rich Orchestra.
9:15 p. m.—Washington Auto Show.
9:30 p. m.—Smith Brothers.
9:45 p. m.—Vagabonds.
10:00 p. m.—U. S. Marine Band Concert; Capt. Taylor Branson, leader.
11:30 p. m.—Toscha Seidel and Concert Orchestra.
12:00 p. m.—Fast Freight.
12:30 p. m.—Smoke Dreams.
1:00 p. m.—Murder in the Studio.
1:30 p. m.—Florence Easton, soprano, and Symphony Orchestra.
2:00 p. m.—Swanee Syncopators.

WOL—American Broadcasting Co. (229 Meters, 1,310 Kilocycles.)

7:30 a. m.—Musical Clock.
9:00 p. m.—Chimes and Birthdays.
10:00 a. m.—Musical Clock.
10:00 a. m.—Peggy Clarke's Chat.
10:30 a. m.—Public Service Man.
11:00 a. m.—Requests.
12:00 (noon)—Luncheon Music.
12:30 p. m.—Paul D. Gable, organist.
1:00 p. m.—Good Afternoon.
1:15 p. m.—Jerry Jernigan, pianist.
2:00 p. m.—M. Bazarova, dramatic soprano.
2:15 p. m.—Louis Rothschild, Better Business Bureau.
2:30 p. m.—Alvin Thaden, entertainer.
2:45 p. m.—National Motion Picture League.
3:00 p. m.—Musical Interlude.
3:10 p. m.—William Samoyoa, pianist.
3:30 p. m.—Opportunities.
3:00 p. m.—Public Service Man.
4:00 p. m.—Aerial Columnist.
4:15 p. m.—Edith Reed Presenting Bernard T. Fitzgerald, tenor, in Irish Melodies.
4:30 p. m.—Community Chest. Rabbi Abram Simon.
4:45 p. m.—Armstrong High School Boys' Glee Club.
5:00 p. m.—Hollwood Lights.
6:00 p. m.—Musicale.
6:10 p. m.—"The Washington Preparatory School," by R. O. Blanson.
6:20 p. m.—News Flashes.
6:30 p. m.—Melody Four.

WJSV—Independent Publishing Co. (265 Meters, 1,460 Kilocycles.)

8:00 a. m.—Down South.
8:05 a. m.—Town Crier.
8:15 a. m.—Weather Report.
8:30 a. m.—Hints to Housewives.
8:45 a. m.—A Thrift Dinner.
9:30 a. m.—Style Talk.
10:00 a. m.—Gospel Song Service.
10:30 a. m.—Gospel Crusaders.
10:45 a. m.—Musicale.
12:20 p. m.—Farm Chat. David Martin.
12:30 p. m.—Musicale.
12:45 p. m.—Radio Revival.
1:00 p. m.—Afternoon Musicale.
1:30 p. m.—Whoopee Party.
2:30 p. m.—Smile Children.
3:00 p. m.—Science and History.
3:30 p. m.—Along Route Fifty.
3:45 p. m.—Congress Today.
4:00 p. m.—News Flashes.
4:15 p. m.—Classified Hour.
5:00 p. m.—Novelette.
5:15 p. m.—Washington Community Chest. Joseph D. Kaufman.
5:31 p. m.—Charles E. Morganston.

CHAIN STATIONS.
(Associated Press.)

Programs in Eastern standard time. P. M. unless otherwise indicated.

On Your Radio Today

1:30 p. m. (WRC, WMAL)—Address by Former Gov. Alfred E. Smith.

3 p. m. (WRC)—Rebroadcast of Symphony Concert from London.

6:10 p. m. (WRC)—Community Chest—Newbold Noyes.

6:30 p. m. (WOL)—Community Chase—Rabbi Abram Simon.

7:15 p. m. (WMAL)—Washington Auto Show.

8 p. m. (WMAL)—United States Marine Band.

8:30 p. m. (WRC)—Evelyn Herbert with Nat Shilkret Orchestra.

9:30 (WJZ)—Pleasure Hour.

10 p. m. (WMAL)—"Murder-in-the-Studio."

10:30 p. m. (WMAL)—Florence Easton, soprano.

10:45 p. m. (WJZ)—Poetry Period (new).

454.3—WEAF New York—660 (NBC Chain).

6:00—Dinner Music.
6:45—Uncle Abe and David.
7:00—Rodeheaver Sing.
7:15—Science Talk.
7:30—To be announced.
7:45—Back of the News.
8:00—Bobby Jones.
8:15—Varieties, Buzz Baer.
8:30—Nathaniel Shilkret Orchestra.
9:00—Old Counselor.
9:30—Olive Palmer.
10:30—Sports Interviews.
11:00—Lopez Orchestra.
11:30—Albin's Orchestra.
12:00—Dance Hour.

348.6—WABC New York—860 (CBS Chain).

7:00—Freddie Rich Orchestra.
7:15—Serenaders; Musical Aviators.
7:30—Evangeline Adams.
7:45—The Vagabonds.
8:00—Topics in Brief; U. S. Marine Band.
8:30—Toscha Seidel Concert.
9:00—Fast Freight.
9:30—The Smoker.
10:00—Murder in the Studio.
10:30—Columbia Concert.
11:00—Guy Lombardo Orchestra.
11:30—Bert Lown Orchestra.

394.5—WJZ New York—760 (NBC Chain).

6:00—Raising Junior.
6:15—Bellew Orchestra.
6:25—John B. Kennedy.
6:30—Gloria Gay's Affairs.
6:45—Topics in Brief.
7:00—Amos 'n' Andy.
7:15—Dream.
7:30—Phil Cook.
7:45—The Brothers.
8:00—Kogen's Orchestra.
8:30—Balalaika Orchestra.
9:00—Wayside Inn.
9:30—Pleasure Hour.
10:30—Clara, Lu and Em.
11:00—Slumber Hour; Amos 'n' Andy.
12:00—Dance Hour.

272.6—WFG Atlantic City—1,110.

8:00—Chronicles.
8:30—WABC.
9:00—Studio.
9:30—WABC.
11:30—Organ Concert.

282.8—WTIC Hartford—1,060.

7:00—Strings; Sports.
7:30—Classical Concert.
8:00—WEAF.
9:00—Jesse Crawford.
9:30—WEAF.
11:00—News; Orchestra.

422.3—WOR Newark—710.

6:00—Uncle Don.
6:30—Sports Program.
7:00—Orchestra.
7:15—The Crafters.
7:30—Sponsored Program.
7:45—Quartet.
8:00—Highlanders.
8:30—Piano Twins.
8:45—Moosickers.
9:00—In Erin.
9:30—Gypsies.
10:00—Tuneful Tales.
10:30—Strings.
10:45—Globe Trotter.
11:00—Dance Orchestra.

305.9—KDKA Pittsburgh—980.

6:15—Troubadours.
6:45—WJZ.
7:15—Sweetness.
7:30—WJZ.
9:00—Feature; Studio.
9:30—WJZ.
11:00—Sports; Orchestra.

260.7—WHAM—1,150.

7:15—Musicians.
7:30—Entertainers.
8:00—WJZ.
9:00—Melon Wings of Song.
9:30—WJZ.

379.5—WGY Schenectady—790.

6:45—WEAF.
7:00—Feature Hour.
8:00—Concert Program.
8:30—WEAF.
11:00—Dance Hour.

428.3—WLW Cincinnati—700.

6:15—Hotel Orchestra.
6:30—Melodists.
7:15—Jolly Time.
7:30—WJZ.
8:00—Sponsored Program.
8:30—WJZ.
9:00—Sponsored Program.
9:30—WJZ.
10:30—Variety.
10:45—Bob Newhall.
11:00—Variety (1½ hours).

405.5—WSB—740.

8:00—WEAF.
8:30—Frank and Herman.
9:00—WEAP (2¼ hours).
11:15—WJZ.
12:15—Theater Revue.
12:30—Slumber Boat.

461.3—WSM—650.

7:00—News; Orchestra.
8:00—Sponsored Program.
8:15—WEAF.
8:30—Concert Program.
9:00—WEAP (2 hours).
11:00—WJZ.
11:15—Evensongs.
11:30—Dance Orchestra.

270—WRVA Richmond—1,110.

6:45—WJZ.
7:15—To be announced.
7:30—Concert.
8:00—Pipe Club.
9:00—WEAF.
9:30—WJZ.
10:30—WEAF.

Guide to Gardening

Ferns, Ferns and ...

more ferns, to dress up your living room and make you realize that summer isn't so very far away, after all.

If, however, your ferns remind you of the falling leaves of autumn, you will find the leaflet on their care just what you need. Send a self-addressed, stamped envelope for it to

JANE LESLIE KIFT,
Care of The Washington Post.

Stevia costs little and is so fragrant that it is a pity more people do not grow it. All it asks is a warm, sunny, well-ventilated place and a daily drink of water. Having no insect enemies and being practically immune to disease, it is an admirable plant for house culture. It likes a rather rich soil.

(Copyright, 1931.)

All readers' questions on growing and care of indoor and outdoor flowers and floral decorations for social functions will be answered by Miss Kift, directly in this column if addressed in care of The Washington Post, or directly to readers if a self-addressed, stamped envelope is supplied.

Indoor and Outdoor Gardens

By JANE LESLIE KIFT

START STEVIA AT THIS TIME.

NOW, when your stevia is about finished flowering, is a good time to start some more for next season. If you have been successful with this fragrant little blossom this year, of course you will want more next season.

Stevia is perhaps the only fragrant flower that is absolutely sure to be in bloom for Christmas, with the exception of the paper white narcissus.

Just as soon as your stevia has finished flowering, take off cuttings and grow them, transplanting them into larger pots as the occasion demands, until they are growing in 6-inch sizes.

In April, or when all danger of frost is past, plunge the pots out of doors in ashes. While in this location it will be necessary to turn the pots each day to prevent the roots, which are likely to protrude through the opening in the bottom of the pots, from rooting through into the ground.

In the fall, or when cold weather is approaching and the nights are becoming frosty, lift the pots and store them in any light, cool place. During the summer and fall keep pinching the plants back, to induce them to become bushy. If left to follow its own devices, stevia is sure to make a scraggly, leggy growth.

From the light, cool place where you have stored them when first bringing them under cover, you can take them a few at a time into your living room. By bringing in a few at a time there is no reason why you should not have blooming stevia from the first day of November until the last day of January.

Wives of Tomorrow

FRANCES M'DONALD

CONTAMINATING INFLUENCES.

WHEN our grandmothers bemoaned the dangers that confronted us in our ventures into the outer world they had in mind mostly men. But today not the least of the dangers of the business world is the woman who thinks she is wise and wants the world and his wife to know it. She is a very real menace, this woman who looks at the world through slightly yellowed eyes. She thinks she knows and she is dangerous because she is convincing. Bettie-Jane has just met her for the first time and just see what she is doing to Bettie-Jane:

Dear Frances McDonald:

I am 26 and six years ago I married the most wonderful man. Fourteen months later our adorable little boy was born, and I will never forget the happiness I felt as I saw my husband literally swell with pride as he behld our little son. My husband and I each have a degree and are successful and happy with a dear little home well on the way to being paid for. Until a few weeks ago I was perfectly happy and convinced that I was a success in life and had found some real happiness with that success. Now I feel as if I had been in some sort of torpor or dream or did not know what was happiness or success either.

It all happened when several new women came to work with me. They talk of nothing but men, and speak so slightingly of them—their own husbands in particular. They know how devoted I am to my husband and they smile with amusement at me. In fact, they have made me an object of ridicule. They assure me I am a poor fool if I really believe that he is faithful to me. Can you imagine my feelings when there is never an hour any evening when each of us does not know where to reach the other. He goes once a week to play poker with his friends and once I week I go to play bridge with mine, but where ever we go we each leave the phone number with the other. We have no interests unshared, work or play. We are really as one and working for each other's happiness and the boy's. And now come these people and say, "My dear, how quaint, where have you been all your life?"

Is it possible that all men are faithless? Is it possible that they know more about my husband than I do? Or is it possible that he is the upright and intelligent and high-principled man I believe him to be? Isn't it possible that I hold a place in his life that no other woman could ever hold? Or am I a poor fool to love and trust and believe him? These people have completely upset my life with their sly smiles and amused glances. I have never had a doubt of him before. I have never questioned him nor been questioned by him. We just each know the other is doing what is right? But now the seeds of suspicion are working. I find myself for the first time—wondering! And it is agony. Are these wise ones right or am I crazy?

BETTIE-JANE.

Thus the modern menace. Thus the real contamination. Not the villainous male of the business world, but the venomous female. The hard-boiled lady who thinks she knows. Fortunately she sooner or later reveals the source of her spite, and after that her sallies bear less bitter fruit. Meanwhile young women shrink from the poison of her darts, thwarted unhappy soul that she is. Bettie-Jane will find the answer very shortly, and then her own happiness will be greater than ever. But what a menace!

Uncle Sam's Home Hints

JELLIED CIDER SALAD.

(Bureau of Home Economics.)

While cider is at the height of its season during the winter months, some of this delicious product may be used for salad or dessert, combined with gelatin. The Bureau of Home Economics contributes the recipe for jellied cider salad given below.

2½ cups clear cider
2 tablespoons gelatin
½ cup finely chopped celery
¼ teaspoon salt
1 tablespoon finely chopped parsley or green pepper
2 tablespoons finely chopped pimiento

Soak the gelatin in ½ cup of cold cider. Heat the remainder to the boiling point and pour into the gelatin. Stir until dissolved. Strain and chill the mixture. When just beginning to set stir in the vegetables and the salt. Pour into individual molds which have been rinsed in cold water. When set turn onto lettuce leaves and serve with French or mayonnaise dressing.

For a dessert use cider and gelatin in the same proportions and in place of the chopped celery, pepper, parsley and pimiento, put in equivalent amounts of any dried fruits you have on hand—chopped dates, raisins or figs, and a few nut meats. Use half the amount of salt and add sugar if necessary. When molded serve with plain or whipped cream.

Pastel Woolens for Spring Suits

Colour is of paramount importance in the spongy Spring woolens—and the pastels will be good for early Spring wear.

Sketched: A 3-piece suit of Moonbeam Yellow Chongaleen with tailored blouse of yellow damask and the new three-quarter sleeve.

$49.50

Jelleff's Suit Shop—Third Floor.

The New Jelleff's

We Park Your Car While You Shop.

Make system alkaline to ... Stop Colds QUICK!

Get Rid of Colds Before They Weaken You, Make You Liable to More Serious Troubles.

Nowadays it's important to stop your cold quick before it weakens your resistance to more serious trouble.

Any of the older treatments will bring relief—after a time. But thousands say this new way is the quickest of any.

Begin when you feel a cold coming. Take a tablespoonful of Phillips Milk of Magnesia in a glass of water, morning, noon, and night, the first day. Do same the second day. Then only at night. Colds reduce the alkaline balance of your system. That makes you feel achy, feverish, weak. Phillips Milk of Magnesia relieves this, and restores the alkaline balance.

Doctors prescribe Phillips Milk of Magnesia; hospitals use it. Millions know how it relieves sour stomachs, gas, indigestion, constipation and other symptoms of too much acid. *Get the genuine.*

SHOW GIRL — *Important Detail!* — By J. P. McEvoy and J. H. Striebel

PA AND MA DUGAN COME TO GET A LOAD OF THIS MODERN ART AT WAFFLE-HEIMERS, WHERE DIXIE IS HEAD SALES-LADY
PHEW! WHAT A LOT OF CRAZY TRIPE! —WHAT'S THIS MESS OF GOULASH HERE?
PA—DON'T SHOW YOUR IGNORANCE! CAN'T YOU SEE IT'S —ER—A—LANDSCAPE, WITH MOUNTAINS AND RIVERS, AND A SUNSET?
NO, MA— I'LL BET IT'S A PICTURE OF A SPANISH BULLFIGHT
DIXIE, TO SETTLE AN ARGUMENT— WHAT'S THIS PICTURE SUPPOSED TO BE?
NOBODY KNOWS! —IT'S CALLED "WILD CABBAGES AT PLAY"— OH, DEAR!! IT'S HUNG UPSIDE DOWN AGAIN
URSIDE DOWN? HA! HA! HOW CAN YOU TELL?
SEE THAT LITTLE SCRATCH I PUT ON THE FRAME ALONGSIDE THE YELLOW SPLOTCH? THAT'S THE BOTTOM, THAT'S HOW I ALWAYS KNOW!!
PS-S-S-T! REMEMBER THAT SCRATCH —IT'S IMPORTANT!

HEALTH HINTS
FICTION
RECIPES

FEATURES of INTEREST to WOMEN

CHILDREN
SOCIETY
PATTERNS

The Life Story of Gen. Wood

By HERMANN HAGEDORN

CHAPTER XXV.

Woodrow Wilson gave no sign that he comprehended the tragedy unfolding in Europe. * * * The war seemed as remote to him as to the majority of his countrymen.

For Gen. Wood it was close and vital. However, it might end it would bring a readjustment of power among the great nations which would profoundly affect the United States.

"War situation: gradual withdrawal of allies. English struggling to get men and train them in a hurry. No reserves. Old Anglo Saxon story. All that saves England today is her navy," he wrote in his diary, September 5, 1914.

He was determined that the "old Saxon story" should not be repeated in the United States. He did not believe that war could be averted by good intentions or that the nation could be protected by exhortation and self-righteousness. He believed that force should be met by force. A favorite adage of his was: "Be sure you are right then go ahead." He talked preparedness day and night with whomever would listen, made speeches, pleaded with the Secretary of War to persuade the President to let the facts be known of the nation's unprepared state. The Secretary was not hopeful. Bryan's influence was still dominant.

Country Pacifistic.

The country, indeed, was in a pacifistic mood. The competition of armament, rang the cry, had brought on the war. "Thank God that we are not as other men!" Any suggestion of more soldiers, more guns, was greeted as an echo of "Prussian militarism." Was there not enough of organized murder in the world? German propagandists chanted loudest the blessings of disarmament.

The autumn of 1914 was a period of mental confusion in which the President offered no beacon.

But by November Wood's campaign in behalf of the realities—begun six years before, pursued before committees of Congress, civic bodies, clubs, universities, in interviews and magazine articles, at private dinners and in personal conversations, dramatized in maneuvers and training camps, propagated by young men he had himself inspired—began to show results. Letters from writers, asking for data, poured into his office on Governors Island; editors pumped him at staff luncheons. Meanwhile, in a series of articles, published in newspapers in different parts of the country, Roosevelt, with prophetic fervor, was proclaiming the duty of self-defense. To Wood, Roosevelt and Col. House—Wilson's intimate adviser—all three accustomed to deal with realities—the demand of the hour was clear and insistent. But Wilson, moving amid shadows and dreams, could not hear it or, hearing it, covered his ears.

House Talks to Wood.

Col. House came to Governors Island to discuss Wood's suggestion of introducing some modification of the Swiss plan of universal military service and took to the President memoranda on the short enlistment and the reserve. Wilson balked. Labor, he declared, would object to a large army; the country would be shocked. He did not believe, moreover, that there was any necessity for immediate action. House's insistence that now, if ever, was the time for a complete reconstruction of the Nation's military defense made no impression.

In his annual message in December Wilson praised the student camps, but swept aside with eloquent sophistry the agitation for preparedness.

There was a shiftiness in the passages relating to the national defense, a jesuitical adroitness, an unctuous insincerity, which had one very definite effect. Rightly or wrongly, it persuaded countless men, young men, in the main, with youth's impatience of cant, that on the path of national duty, strength and straight-dealing there was no leadership for them in the White House. Fifteen hundred of them acclaimed Wood when, a week after the President had delivered his message, the general spoke before the Merchants Association in New York of the urgent need of that preparation for defense which the President had decried.

Wilson's Attention Called.

Irate pacificists swiftly called Wilson's attention to the fact that Wood's speech reflected upon his own "magnificent presentation of the whole situation to Congress." A rebuke came promptly from Secretary Garrison written in his own hand, tactfully phrased. There was clearly an attempt in certain quarters, he said, to thrust the question of the national defense into partisan politics. This seemed to him unfortunate. Here was a great opportunity to utilize public opinion in behalf of the Army and it might be lost if the public gained the impression that military men were pushing the matter. Wood himself had abundantly set for his own views and his reports were available. Since newspapers insisted in misrepresenting every one and everything connected with national preparedness, it would be wiser for Wood for the present to decline all public expression.

Wood had an interview with the Secretary of War, but told his diary no details. He shunned reporters thereafter, but his efforts in behalf of preparedness suffered no interruption or diminution.

Likened to Weak Team.

"The United States," he wrote a friend, "is today exactly in the position Harvard would be in if she had one good football player weighing about 110 pounds and another substitute perhaps turning the scales at 120 pounds, but rather poorly trained, the first representing the Army and the second the militia. They know they have got a game with a first-class team, trained to the hour, and with at least five men for every position. No one knows when the game is coming off, but we know it is coming some day, and what is worse, we know we are not getting ready for it.

"In the football proposition the outcome would be pretty clear to you. As a military proposition it is equally certain to me. I think you, and all of us who are interested in bettering conditions, should do everything possible to wake up the sleeping public, for I assure you that the position is one whose gravity can not be overestimated."

If there was insubordination in the fact that he made speeches at all there was none in the things that he said. No hint of politics blunted the cutting edge of his message. He talked of the menace of war, the impossibility of improvising arms and supplies, the need for action while yet the Nation was at peace.

Appeals Are Simple.

His appeals were simple, undramatic, overwhelmingly sincere. He was not in the accepted sense an orator; but his fervor and a certain indubitable integrity gave his words persuasive power. He had great skill, moreover, in adjusting his words to the mentality of his audience, and even as he stirred universities and chambers of commerce, he set pulses fluttering in schools and women's clubs. His words were a call to national service, and young and old alike felt the stir to arise and go.

As the months passed and the war drew closer to America, a popular movement developed, comparable in American history only to the revolt in the Northern States during the '50s against the reactionary or drifting policies of the Government in Washington on the slavery question. It was an uprising not against the authority of the President, but against his leadership; a stirring of the consciences of men against what appeared to be a callous disregard of the Nation's traditions, of her prestige in the world, of common precautions regarding the national defense.

Intense Feeling Stirred.

The feeling behind the movement was intense. The accumulated resentment against the cant, the sham, the backing and filling of the President's Mexican policy was in it; the feeling that the administration had no regard for the dignity of the Nation, no sense of shame for promises unfulfilled, no respect for the fine tradition that among gentlemen words meant what they said. To straightforward men who regarded shiftiness in personal relations as the unpardonable sin and took pride in the tradition of American forthrightness and courage in international relations, it seems unbearable that in the greatest crisis in the world's history their country should be so tortuously led.

The fact that the President's motives were lofty did not serve to temper the indignation of other Americans whose idealism was no less sincere in that it was practical. The public derived from the curious jumble of his words and acts an impression of a man who wanted to be greater than he was; a school teacher who could not keep order in his schoolroom because he blustered and was indulgent to wrongdoers—too soft-hearted to punish the little boys, too timid to punish the big ones—and lacked a sharp sense of right and wrong.

Preparedness organizations sprang up. Wood supplied them with irrefutable data. Young men came to Wood asking what they could contribute to the cause, or laid before him some plan of their own. No one ardent for the cause appealed to him in vain.

Unofficial Reserve Proposed.

One group, calling themselves the American Legion, proposed to establish an unofficial reserve, enrolling immediately men of military age, who had had military training or possessed peculiar qualifications in one field or another which might be turned to the benefit of the country in case of war: automobile drivers, telegraph and telephone operators, bridge builders, mechanics of all sorts; in time of peace a list, and nothing more; in time of war a source not impossibly of three or four hundred thousand volunteers.

Gen. Wood approved the idea "unofficially" and lent his aid, Capt. Gordon Johnston, as military adviser. Personal letters brought an enthusiastic response. Roosevelt joined with his four sons; Luke Wright, Dickinson, Stimson, all former Secretaries of War, enrolled.

The public announcement late in February, 1915, brought a thousand volunteers the first week. It brought, also, a sharp attack from the pacifists. From the department came an excited inquiry. The Secretary of War, it seemed, knew nothing about this plan for the organization of a reserve army. Clearly, ran the murmur in Washington, Wood has been "indiscreet;" and indiscretion was the ultimate sin. The fact was that the sponsors of the American Legion had laid their plans before the Secretary, and he had pigeon-holed them.

"I am up to the neck," General Wood wrote his friend Williams, of the Boston Transcript * * * "trying to make it evident that a personal and friendly interest in a patriotic movement, one whose sole purpose is the betterment of national defense, is not inconsistent with the conduct of an officer of the army."

Commotion Ensues.

The affair created a commotion. In vain Wood explained that Roosevelt had no connection with the Legion other than as a volunteer enrolled for service, and that the Legion was conducting, not propaganda, but a card index. The Legion was ordered to remove its officers from the Army building in New York, and from Garrison came another rebuke.

The episode of the American Legion gained significance from the fact that, four days before the tempest broke, Garrison had issued an order that officers of the army should refrain "from giving out for publication any interview, statement, discussion or article on the military situation in the United States or abroad."

The order was aimed obviously at Wood. The general, knowing that in his heart the Secretary of War was almost as ardent in the cause of preparedness as Wood was himself, did not take the order too seriously, but threw himself on the mercy of the reporters, and went ahead as before. If he was careful, as a rule, not to violate the order in fact, by actually "giving out" statements for publication, and earnestly insisted, not only to the Secretary of War, but to Roosevelt, that he was "most scrupulous" to observe both the letter and the spirit of intent had unquestionably been, with the least possible fuss and publicity, to silence him: and he had refused to be silenced.

Talk of Insubordination.

There were angry murmurs in administrative circles that this man was insubordinate. But the issue was not so simple as the adherents of the President pretended to believe. On one side stood certain policies regarding the national defense proposed by successive Secretaries of War, approved by three Presidents, adopted by Congress and made the law of the land, on the other was authority, supported by no discernible principle, autocratic, arbitrary. The President himself was represented on both sides, with his words, on the one, demanding a "citizenry trained and accustomed to arms;" with his acts, on the other, discouraging all efforts to make a reality of his words. Wood chose to support the established policy which the President himself had sanctioned, and marveled that any one should question the justice of his choice.

Many of the officers of the Army, indeed, made a different choice, and played safe, huddled over their precious careers and shook their heads mournfully over Wood's recklessness.

Gen. Wood knew the risks he was running. He had a precedent to illuminate the situation. Lord Roberts had, in 1902, gone home from the German maneuvers, which he and Wood had watched together, and, against all the traditions which governed the public utterance of army officers, had gone up and down England, begging his countrymen to prepare for the war which he believed must come. In his case, too, a pacifist administration had issued its rebukes and its threats. One man, like the other, gritted his teeth and faced the guns.

(To be continued tomorrow.)

(Copyright, 1931.)

HOW IT BEGAN

By Russ Murphy and Ray Sarnosky

DON'T PEACH!

EGYPTIAN PRIESTS HELD MANY SECRETS OF CHEMISTRY WITHIN THEIR ORDER. IF A PRIEST BETRAYED THESE SECRETS HE WAS GIVEN THE PUNISHMENT OF THE PEACH — A DOSE OF DEADLY POISON EXTRACTED FROM THE KERNELS OF THE FRUIT. FROM THAT WE DERIVE THE EXPRESSION WHICH MEANS TO TELL A SECRET THAT SHOULD BE KEPT.

SIGNING OFF!

BEFORE TIME-CLOCKS WERE USED, WORKERS SIGNED THEIR NAMES IN A BOOK AT THE BEGINNING AND THE END OF THE DAY'S WORK. THIS PRACTICE WAS KNOWN AS SIGNING ON AND SIGNING OFF. RADIO ANNOUNCERS BORROWED THE EXPRESSION FROM THAT PRACTICE.

MARY HAD A LITTLE LAMB

ONE DAY MARY ELIZABETH SAWYER, A MASSACHUSETTS SCHOOL GIRL, WAS GIVEN A LAMB. IT BECAME A GREAT PET AND ACTUALLY FOLLOWED HER TO SCHOOL. SHE TRIED TO HIDE IT UNDER HER SHAWL BUT THE TEACHER CHASED IT OUT. A STUDENT NAMED ROWLSTON WAS VISITING THE SCHOOL THAT DAY AND HE WROTE THE JINGLE THAT SURVIVES.

J. Terry Graham

© 1931 by Metropolitan Newspaper Feature Service, Inc. Great Britain rights reserved.

TOMORROW—Comin' Through the Rye; How Roll Call Began; Raining Cats and Dogs.

If you have other ideas as to HOW IT BEGAN, write to Russ Murphy, care of The Washington Post. If you want to see how some other particular custom or saying began, let Russ Murphy know and his answer will be illustrated in this series.

What Today Means to You

By MARY BLAKE

"AQUARIUS."

IF January 28 is your birthday, the best hours for you on this date are from 9 a. m. to 11 a. m., and from 5:30 p. m. to 8 p. m. The danger periods are from noon to 2 p. m., and from 10 p. m. to midnight.

A romantic atmosphere will be engendered by the planets on this date, and young people will probably fall in love and be happy within themselves in consequence—disillusionment will follow, however. The mind will be more than usually centered on social life and entertaining.

Children born on this January 28 will have sunny natures and considerable individual charm. They will make friends easily and through their unselfishness will keep them. They will take an interest in literature and history, but will dislike the science of mathematics.

You are ambitious, and you have something to offer the world besides the mere strength of your hands. You have an avid mind and one which you will not allow to remain untrained. You believe in preparedness and have vision, so that your opportunities do not find you napping when they knock at your door. You have courage without being foolhardy; you have self-confidence without being conceited; you have optimism without being too hopeful. You like to be busy, and busy at something worth while—you are not a time-waster, and each day's slate is usually wiped clean. You are not always fair to your body and mind. You try to run at high gear under all conditions, and unless you let up, you are due for a breakdown.

As a rule you have an even temperament, although, due to nerves, you sometimes show signs of irritability and touchiness. You are not one to harbor resentment or hate, and are always ready to pardon or forgive. You do not need or desire constant companionship for complete happiness—you can enjoy periods of solitude, alone with your own thoughts and actions. You try to avoid crowds, and greatly dislike noise and confusion.

Your heart will remain whole for many years of your life, but it will finally be given to the man or woman of your choice, to whom you will give your best loyalty and devotion.

Successful people born January 28:
Daniel Willard, railroad president.
Pierre Lorillard, financier.
Julia Opp (Mrs. William Faversham), actress.
Charles Simon Barrett, president national Farmers Union.
Gen. Gordon.
Henry M. Stanley, explorer.

(Copyright, 1931.)

Hollywood Screen Life

By HUBBARD KEAVY

HOLLYWOOD—To save Fifi D'Orsay's salary expense between pictures, Fox studio officials sent her out on an extended vaudeville tour. When the Frenchiest girl ever to get her start in Montreal returned, she marched into the office of the big boss.

"You should nevair 'ave sent Feefee on theese last personnal appearance treep," she declared in her best accent. "Feefee has found out she ees beeg drawing card, and she wants more money."

And she got it.

CLARA KIMBALL YOUNG

Showmanship.

The feature of a forthcoming picture about separations is a divorce party, suggested by a Hollywood incident.

Edward Sutherland, director, and his wife gave a party for several score of prominent guests. In the midst of the fun they called for silence to announce their separation and probable divorce. Host and hostess had kissed farewell before guests regained composure to realize the novelty of the situation.

A writer pounced on the idea and injected it into the film version of the play, "Among the Married."

Speaking of divorce, the arrival here of a French comedienne, Huguette ex-Duflos, causes a bit of humorous speculation.

It seems that the "ex" in the lady's name is necessary because French courts forbid a divorcee to use her married name for commercial purposes. Huguette became famous after she married, and her maiden name was of no value to her. So "ex-Duflos" was arrived at as a compromise.

If this country had a similar law, and its Hollywood divorcees effected similar compromises, imagine: Helen ex-Twelvetrees, Florence ex-Vidor, Clara Kimball ex-Young or Lita Grey ex-Chaplin! They have retained former husband's names.

Success Rule 97.

Hollywood has more social rules than any other community. I've just heard of another one.

More than a few aspiring young contract actresses make it a rule never to "go out socially" with men connected in any capacity whatever with the same studio.

"The bosses who put cracked ice in your glass at night just give you the cold, cold ice when you see them in the studio the next day," is the way one girl put it.

Helping the Homemaker

By LOUISE BENNETT WEAVER.

Birthday Party.

(For the 7-year-old.)

Menu for Luncheon.

Fruit Cup
Creamed Chicken on Animal Toast
Potato Ships
Bread and Butter Animals
Plum Jelly Celery and Apple Salad
Circus Cake Vanilla Ice Cream
Hot Chocolate Marshmallows
Twisted Candy Sticks

Creamed Chicken on Animal Toast.

(Serving 8)

8 slices toast, cut in animal shapes.
1-3 cup butter or chicken fat.
½ cup flour.
1 teaspoon salt.
¼ teaspoon pepper.
1 cup chicken stock.
2 cups milk.
2 cups diced cooked chicken.

Melt butter and add flour, salt and pepper. When blended add chicken stock and milk. Cook until creamy sauce forms. Stir constantly. Add chicken. Pour over and around toast. Garnish with parsley.

Potato Ships.

8 baker potatoes.
3 tablespoons butter.
½ teaspoon salt.
4 tablespoons hot milk.
8 tiny flags.

Make cuts in tops of potatoes and scoop out contents. Mash potato pulp and add butter, salt and milk. Beat two minutes. Roughly refill cases. Brown in moderate oven. Stick flags in tops and serve at once.

Bread and Butter Animals.

Make thin sandwiches of graham bread and butter. Cut out with different animal-shaped cutters or with paper patterns.

Celery and Apple Salads.

8 red apples.
1 cup diced celery.
8 marshmallows.
½ teaspoon salt.
½ cup salad dressing.

Core apples and stuff with celery, which has been mixed with half the salad dressing and the salt. Top with marshmallows and remaining dressing. Serve in cups of lettuce.

Circus Cake.

Bake a white cake in a deep round cake pan. When cool, cover the top and sides with white frosting. Arrange chocolate animals and animal crackers on top to represent a circus parade.

Table Decorations.

Have small tent and toy animals placed as circus arrangement in center of table. Favors at each place can consist of small animals. Balloons can be attached to backs of chairs.

MACARONI CROQUETTES WITH TOMATO SAUCE.

½ package macaroni cooked.
3 tablespoons butter.
5 tablespoons flour.
1½ cups milk.
1 small can salmon, flaked.
½ teaspoon salt.
¼ teaspoon pepper.
Eggs.
Breadcrumbs.
Fat for frying.
Tomato sauce.

Melt the butter, blend in the flour, and add the milk. Combine with the macaroni, flaked salmon, and season with salt and pepper. Chill.

Shape the mixture into croquettes, dip in egg and roll in breadcrumbs. Fry in deep fat, and serve with tomato sauce.

C. Matt Kash, 15, Kentucky 4-H Club boy, produced 99½ bushels of corn on an acre last year despite the drought.

SOCIETY EVENTS

Continued from Page 9.

Shoreham Hotel. The guests included Mr. and Mrs. Charles Williamson, Mr. and Mrs. Llewellyn W. Southgate and their house guest, Mrs. Wood; Mr. and Mrs. J. T. Newcomb and Mrs. E. W. Titus.

Mrs. Cannon will leave Washington tomorrow for New York and sail Saturday on an eighteen days' cruise of the West Indies, returning to her apartment at the Shoreham about March 20.

Buchanans to Depart For Duty in Panama.

Capt. Allen Buchanan, U. S. N., former naval aid at the White House, will leave Newport, where he has been on duty, on Friday accompanied by Mrs. Buchanan. They will go to Panama, where Capt. Buchanan has been assigned to a month's special duty. He is chief of staff at the Naval War College in Newport.

Mrs. Walter A. Bloedorn has cancelled all social engagements owing to illness.

French Salon Tonight At Stoneleigh Court.

At the French salon to be held in the Stoneleigh Court studio of the District of Columbia League of American Pen Women tonight, beginning at 8:30, Dr. Jean Stephenson will speak of the origin of the French peoples and language. M. Felian Garzia will show a cinema of the Foire aux Croutes and of the landing of Lieuts. Coste and Bellonte. He will also present Mlle. Ann Sugar, pianist, who will play selections from Chopin, Handel and Sig. Stojonski. Mme. Garzia is chairman of the salon. This is guest night for members and friends.

Mrs. Samuel Davis Sturgis, of Washington, is passing a few days at the St. Regis Hotel in New York.

Mrs. Colin Cameron, of New York, is at the Powhatan.

The Minister to Denmark and Mrs. Ralph Harman Booth have sent out invitations to the wedding of their daughter, Miss Virginia Booth, and Mr. William Dickerman Vogel, of New York and Milwaukee. The ceremony will be performed by the Very Bishop Fulham at the Church of St. Alban's in Copenhagen on [illegible] 4. Afterward there will be a reception at the home of the bride's parents in the Danish capital.

Mr. and Mrs. Booth, whose home is in Grosse Point, Mich., have lived in Copenhagen since January, 1930, when Mr. Booth, publisher of an extensive chain of papers in Michigan and president of the Detroit Institute of Art, accepted the appointment as Minister to Denmark.

Synagogue Plans For Celebration

District Commissioners to Felicitate Kesher Israel at Corner Stone Laying.

The Commissioners of the District will present their greetings through Dr. Luther Reichelderfer at the laying of the corner stone of the new Kesher Israel Synagogue, on the old site at Twenty-eighth and N streets northwest, at 1:30 o'clock Sunday afternoon. Milton Strasburger is to be chairman for the occasion.

Prayer will be offered by Rabbi Solomon H. Metz. Rabbis A. Simon, George Silverstone, J. A. Dubroff, Solomon H. Metz, M. A. Horowitz, Julius T. Loeb and A. Volkman, and Julius I. Peyser, Morris Garfinkle and I. Cymes, secretary of the congregation will speak.

Welcome will be extended by A. Mostow, president of the congregation, and by J. Brener, chairman of the building committee.

Bagdad Airmail Planned.

Berlin, Jan. 27 (A.P.).—A new train-air mail route from Berlin to Bagdad, capital of Irak in Asia Minor, will be opened this spring. Trains will take the mail to Vienna, whence it will be flown to Angora, capital of Turkey, and the next day be transferred to a plane for Bagdad.

Fakers Must Fail

In Their Absurd Appeals

To the Fat

Fakers have flourished in their appeals to the over-fat. Not many remain. Some of their methods were harmful, some absurd. All have perished quickly in the test.

One reason is that medical science has found a great cause of excess fat. It lies in a lacking gland secretion which must be supplied. Doctors the world over now supply it, and excess fat in late years has been going fast.

A world-famous medical laboratory embodies this factor in Marmola prescription tablets. Not to oppose doctors, but to supply their best help in a very economical way. Thus Marmola opens this right way to millions who might otherwise go wrong.

Marmola has been used for 24 years—millions of boxes of it. The use has grown and grown, while the frauds disappeared by the scores. Now in every circle you can see the results. Your own friends can recite them. Slender figures are the vogue.

Marmola, in every box, gives the formula complete. It also tells you why the fat goes, why new vim appears.

If you have been enticed by fakes, by silly claims, go now and use what doctors use. Combat your fat in the right and scientific way. Gain normal figure, normal vim in Nature's way. Then tell your friends about it—they should know. Go now and order a $1 box from your druggist. Read the book, watch the many good results.

MARMOLA
PRESCRIPTION TABLETS
The Right Way to Reduce

Run away from business

AND the cares of a work-a-day world. Let the warm sun seep through your pores. . . . The salt sea air blow fresh and clean against your face. For a background there is Chalfonte-Haddon Hall, famed for its hospitality and beauty. Here you can relax in comfort. . . . It's not expensive. *Fall and winter rates until February 10th.* Write for information.

American and European Plans

CHALFONTE-HADDON HALL
ATLANTIC CITY
LEEDS AND LIPPINCOTT COMPANY

6,576
FROM WASHINGTON

are regular guests at Hotel Lincoln—YOU should be, too.

NEW YORK'S NEW
HOTEL
LINCOLN

1,400 new rooms and baths all priced at $3, $3.50, $4, $5, for one. $4 to $7 for two.

A. W. BAYLISS, Managing Director
Telephone Lackawanna 1400

EIGHTH AVENUE, 44th to 45th STREETS, TIMES SQUARE

MATTRESSES
RENOVATED
Best Service and Prices.
COLUMBIA BEDDING CO., INC.
919 G ST. NW. NAtional 5823.

1931 WILL BE ANOTHER NOKOL YEAR

SCHOOLS AND COLLEGES

BUILDING CONSTRUCTION
BLUE PRINT READING AND ESTIMATING
DAY AND EVENING CLASSES
COLUMBIA TECH SCHOOL
1319 F ST. N.W. MET. 5626

BOYD Business University
Accredited Secretarial and Business Courses. Boyd and Gregg Shorthand. Diploma.
Large Employment Agency. New Classes Now Forming. (Est. 12 yrs.)
1333 F St. (Opp. Fox). Nat. 2342

SPANISH SCHOOL OF WASHINGTON
Profs. from Spain—Conversation Method. Rapid Progress. 1336 H st. nw. Natl. 9360.

SCHOOLS AND COLLEGES

Arts Club
Bal Boheme
"ON THE MOON"
Monday, Feb. 2d
Willard Hotel
Tickets, West 0282
Costume Design Exhibition, 2017 Eye St. Public Invited.

PATENT OFFICE SPECIFICATION WRITING COURSE
By B. P. Fishburne R.P.A.
BEGINS Feb 16 - 4 MOS.
COLUMBIA TECH SCHOOL

LEARN ANOTHER LANGUAGE
by our easy conversational method; famous for 53 years. Private or class instruction. Moderate rates. Present this advertisement for free trial lesson.
Berlitz School of Languages
1115 Connecticut Ave. Tel. Decatur 3032.

THOMAS A. EDISON

says

"It Is The Only Balanced Diet" ★

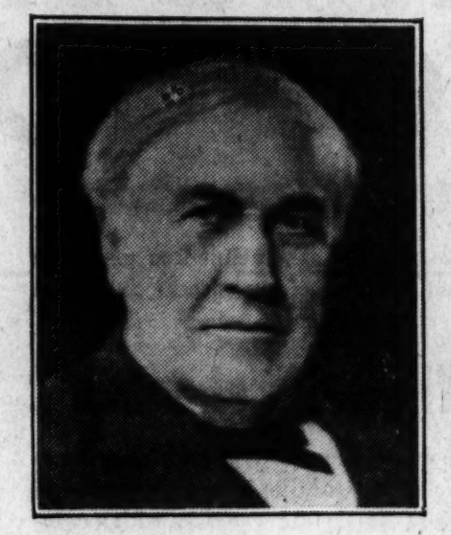

Keen, alert and vigorous at eighty-four, the great inventor, Thomas A. Edison, relies almost entirely on *Milk* today for physical and mental vigor. Here's an impressive paragraph from a recent interview with Mr. Edison published in the January issue of the *Review of Reviews:*

"I have been experimenting with Milk now for about eight years. For the last three years I have taken hardly anything else. I came in with Milk"—here he chuckles—"and I guess I'll go out with it. ★ It is the only balanced ration—*balanced by the great chemist who is far away."*

A Quart a Day for Every Child
A Pint or More for Every Adult

The Melodious Milkmen—*Songs of the Old South—Lullabies, Spirituals, Crooning Love Songs, Melodies that everybody loves*—Every Wednesday Evening at 6:15, Station WRC.

MILK
FOR HEALTH AND ECONOMY

WASHINGTON DAIRY COUNCIL

ELITE OF CAPITAL ATTENDS CONCERT

New York Orchestra Plays at Constitution Hall Before Society.

RUSSIAN IS APPLAUDED

An interested audience headed by Mrs. Herbert Hoover and representative of many circles of Washington life thronged Constitution Hall yesterday afternoon for the memorable concert given by the New York Philharmonic Symphony Orchestra, directed by Bernardino Molinari, the famous European conductor. The concert was given under the local management of T. Arthur Smith.

Without the customary symphony being played, the concert was easily one of the most outstanding productions of the musical season. An added attraction was the noted Russian pianist, Nikolai Orloff. Two modern suites replaced the symphony.

Conductor Molinari renewed the splendid impression given during his previous American tour in 1927-1928, when he directed symphony orchestras in St. Louis, New York, Philadelphia, Detroit, San Mateo, San Francisco and at the Hollywood Bowl. Orloff proved to be a pianist of surpassing ability. His playing of the solo portions of the piano concerto was beautifully achieved.

The Respighi Suite was particularly lovely, and received much applause at its conclusion. While the Strawinsky Suite was no novelty in Washington, where it has appeared on a number of concert programs, it was greeted with acclaim and favorably commented upon by the audience.

Play to Be Presented By Y. W. C. A. Group

The Kamp Kahlert Kouncil of the Young Women's Christian Association will present their annual play, "The Poor Nut," Saturday night at 8 o'clock in Barker Hall, Seventeenth and K streets northwest. Forty members of the dramatic group who were at Kamp Kahlert last summer will take part in the play under the direction of Mrs. Alice Sigworth Morse.

Members of the cast are the Misses Betsy Watkins, Elizabeth Morrow, Amy Veerhoff, Doris Tucker, Betty Curran, Charlotte Davis, Margaret Ringrose, Virginia Hunter, Charlotte Nicholson, Mary Grindell, Frances Pope, Margaret Hedgecock, Helen Sheppard, Dorothy Harper, Maybelle Boyce, Thais Spencer, Marie Wrightson and others.

The Weather

TODAY'S SUN AND TIDE TABLE

	A.M.	P.M.
Sun rises.....	7:19	
Sun sets.....	5:24	
High tide	2:35	3:11
Low tide.	8:52	10:10

WEATHER CONDITIONS.

U. S. Dept. of Agriculture, Weather Bureau. Washington, Tuesday, Jan. 27—8 p. m.

Forecast: For the District of Columbia—Fair Wednesday and Thursday; colder Wednesday and Wednesday night; slowly rising temperature Thursday; gentle to moderate northwest or north winds Wednesday, becoming gentle southerly Thursday.

For Maryland—Fair Wednesday and Thursday; colder Wednesday and Wednesday night; slowly rising temperature Thursday; moderate northwest and north winds, diminishing and becoming southerly Thursday.

For Virginia—Fair Wednesday and Thursday; colder Wednesday and Wednesday night; slowly rising temperature in north portion Thursday; moderate northwest or north winds, becoming gentle variable Thursday.

The disturbance that was over the northern lake region Monday night has moved eastward to the Gulf of St. Lawrence, Harrington, Quebec, 29.68 inches, with a trough extending southwestward to Virginia, while an offshoot from the stationary disturbance over the northeast Pacific Ocean is moving east-southeastward over Alberta and Saskatchewan, Battleford, 29.70 inches. Pressure remains low from northren Hudson Bay eastward and northeastward over Hudson Strait and the Greenland-Iceland area, Godhavn, Greenland, 29.12 inches. Pressure is high over the greater part of the United States and Ontario, Salt Lake City, Utah, 30.44 inches; Dodge City, Kans., 30.32 inches, and Escanaba, Mich., 30.24 inches. There have been rather general rains within the last 24 hours in Texas and Washington, light local rains in Tennessee, the Ohio Valley, and the northern Appalachian region, and local snows in the lake region and the extreme upper Ohio Valley. Elsewhere the weather has remained fair. The temperature has fallen from Quebec and Ontario southwestward to southern Wyoming and eastern Colorado, and it has risen in the Ohio Valley, the Middle Atlantic and North Atlantic States, and from the north Pacific coast eastward to Montana and Manitoba. Unseasonably warm weather still prevails almost generally over the United States and the western Canadian Provinces. Portland, Oreg., reporting a maximum temperature of 64 degrees, the highest ever registered at that station in January.

The weather will be fair Wednesday and Thursday in the Washington forecast district, with lower temperature, except in the extreme South, Wednesday, and rising temperature Thursday in the Ohio Valley, Tennessee, the lower lake region, and the Middle Atlantic and North Atlantic States.

Local Weather Report.

Temperature—Midnight, 44; 2 a. m., 46; 4 a. m., 43; 6 a. m., 43; 8 a. m., 41; 10 a. m., 48; 12 noon, 59; 2 p. m., 64; 4 p. m., 62; 6 p. m., 58; 8 p. m., 55; 10 p. m., 54. Highest, 64; lowest, 38. Relative humidity—8 a. m., 89; 2 p. m., 53; 8 p. m., 60. Rainfall (8 p. m. to 8 p. m.), trace. Hours of sunshine, 5.2. Per cent of possible sunshine, 53.

DEPARTURES FROM NORMAL.

Accumulated excess of temperature since January 1, 1931, 87 degrees.

Excess of temperature since January 1, 1931, 87 degrees.

Accumulated deficiency of precipitation since January 1, 1931, 1.48 inches.

Deficiency of precipitation since January 1, 1931, 1.48 inches.

Temperatures and Precipitation.

Temperatures and precipitation for 24 hours ended Tuesday at 8 p. m.

	Highest Tues.	Lowest night.	Mon. Tues. 8 p.m.	Rainfall.
Washington, D. C.	64	38	55	....
Asheville, N. C.	56	34	50	....
Atlanta, Ga.	62	48	58	....
Atlantic City, N. J.	54	38	50	....
Baltimore, Md.	64	42	54	....
Birmingham, Ala.	64	48	60	....
Bismarck, N. Dak.	46	28	38	....
Boston, Mass.	54	32	48	....
Buffalo, N. Y.	34	30	32	0.54
Chicago, Ill.	46	36	34	....
Cincinnati, Ohio	54	40	46	....
Cheyenne, Wyo.	46	26	38	....
Cleveland, Ohio	52	38	36	....
Davenport, Iowa	44	36	36	....
Denver, Colo.	52	32	48	....
Des Moines, Iowa	44	36	42	....
Detroit, Mich.	40	34	36	....
Duluth, Minn.	22	22	22	0.01
El Paso, Tex.	50	38	50	0.60
Galveston, Tex.	60	56	58	....
Helena, Mont.	52	34	50	....
Indianapolis, Ind.	52	34	44	....
Jacksonville, Fla.	72	56	64	....
Kansas City, Mo.	54	38	48	....
Little Rock, Ark.	68	48	60	....
Los Angeles, Calif.	80	60	76	....
Louisville, Ky.	58	40	50	....
Marquette, Mich.	22	22	16	....
Memphis, Tenn.	62	46	58	0.06
Miami, Fla.	74	68	70	....
Mobile, Ala.	68	52	64	....
New Orleans, La.	68	52	62	....
New York, N. Y.	56	46	54	....
North Platte, Neb.	54	28	42	....
Omaha, Nebr.	50	40	46	....
Philadelphia, Pa.	56	40	52	....
Phoenix, Ariz.	70	44	70	....
Pittsburgh, Pa.	54	40	48	....
Portland, Me.	46	28	44	....
Portland, Oreg.	64	50	62	....
Salt Lake City.	36	20	30	....
St. Louis, Mo.	58	36	52	....
St. Paul, Minn.	32	32	28	0.08
San Antonio, Tex.	58	54	56	0.28
San Diego, Calif.	72	52	70	....
San Francisco.	64	50	62	....
Santa Fe, N. Mex.	54	28	44	....
Savannah, Ga.	70	52	66	....
Seattle, Wash.	56	46	54	0.62
Springfield, Ill.	54	34	42	....
Tampa, Fla.	74	54	64	....
Toledo, Ohio	44	34	40	....
Vicksburg, Miss.	68	54	64	....

River Bulletin.

Harpers Ferry, W. Va., Jan. 27.—Potomac River clear and Shenandoah muddy.

L. L. PERKINS
I WILL BOND YOU
United States Fidelity & Guaranty Co.
Phone National 0913. Southern Bldg.

IN THE PLAYHOUSE

By JOHN J. DALY

At this period it looks as if the National Theater next week will supplant musical comedy with grand opera. When "America's Sweetheart," now occupying the boards of the E street playhouse, goes for its baptism of fire on Broadway, the New York Opera Company will take over the dressing rooms and the stage—four performances, beginning on Thursday night, February 4, and remaining until the following Sunday.

• • • •

Miss Ruth Draper, who gave her first night audience the thrill of thrills with such profound characterization as the stage seldom sees, will be followed into the Belasco next week by "Blackbirds of 1930." This sepia entertainment, which last year played the National, carries with it quite an assemblage of singers and dancers. Thus, where one lone woman holds the fort at Lafayette Square this week, an entire army, more or less, must take her place in the following seven days—and nights.

• • • •

It had been announced that Miss Draper, after her Washington engagement, would go abroad; but plans are changed. Instead, she will have a fling at other Shubert houses, going from the Belasco to Brooklyn next week, then to the Riviera, on the upper West Side of little old New York, then to her native Philadelphia, and then to the Royal Alexandria Theater in Toronto, where she closes her tour—the last week in February.

• • • •

Hollywood these days is serving as the source for quite a lot of satire. The latest shot at the West Coast celluloid factory is taken by "America's Sweetheart," at the National. Set to music, these shafts follow somewhat the same trajectory traced by George Kaufman and Moss Hart's spicy drama, "Once in a Lifetime"—but Hollywood gets its revenge. It seems that Moss Hart is out there acting in and directing the second company of the play he helped to write. His first problem was to get an actor to play the role of the German movie director. No one suited him. He wanted some one who looked Von Stroheim. After seeing several worthy candidates rejected, Sid Grauman, owner of the theater where "Once in a Lifetime" opened last night, sent for Von Stroheim himself and then asked the great director to disguise himself and applay for the job. He did. Mr. Hart, according to the story, made Von Stroheim read the lines; but it was no go. "You do not look enough like Von Stroheim," said the youthful director, so a noted screen figure lost a job.

• • • •

Lynn Rigg's play, "Green Grow the Lilacs," which played all last week at the National Theater here, got started on its Broadway run last night in the Guild Theater at Fifty-second street. In order to get this berth, the play with June Walker and Helen Westley in principal roles forced out another piece of drama that had its early beginnings in Washington. This is "Midnight," shown here under the title, "In the Meantime." It goes to the Avon Theater and probably has several more weeks ahead of it.

• • • •

Bernard Shaw's political piece, "The Apple Cart," produced by the Theater Guild, has folded up, as the saying goes; but the play will still have other showings on this continent because Maurice Colbuourne and Barry Jones, English actors, have bought the scenery from the Guild and are about to produce the play in Toronto. This will the first presentation in any part of the British Empire outside of England.

• • • •

When James B. Fagan, the English playwright, visited Washington several seasons ago with his comedy, "And So to Bed," playing at the Belasco, he had a chance to observe American manners. The result is a new play which opened in London last week and which has Washington as its locale. It is called, "The Improper Duchess," it takes a fling at prohibition and its scenes are laid in a local hotel. So, there you are—a London laugh at America's expense.

Wales Is Nearing Bermuda On Way to South America

Takes Active Social Part on Ship and Is Perfecting His Spanish; Only Four Persons Permitted to See Him at Havana.

Hamilton, Bermuda, Jan. 27 (A.P.). Undaunted by a severe crossing in which the Oropesa was frequently rolled by high waves and westerly gales, the Prince of Wales and his brother, Prince George, tonight were nearing the end of their Atlantic voyage to the New World.

Despite the rough seas, the royal brothers, who are on a visit to South America, have enjoyed the trip and have taken active parts in the social life aboard ship. In addition to making many motion pictures of the huge waves, the Prince of Wales mingled freely with the other passengers. Apparently the heavy motion of the ship has not inconvenienced him.

Much time was devoted by the Prince in perfecting his Spanish. Before his departure from England he studied the language, and on board the Oropesa he had carried on many conversations in the Spanish tongue.

Various South American business men on the ship discussed the affairs of their countries with the Prince, and paid tribute to his general knowledge and information about the places he plans to visit. They predicted that British interests in South America will benefit materially from the tour.

After spending several hours in Hamilton the Oropesa will leave tomorrow afternoon for Havana, the next port of call on the prince's itinerary.

Havana, Jan. 27 (A.P.).—Only four persons will be permitted to visit the Prince of Wales and Prince George when the steamer Oropesa stops here en route to South America.

The curtailment of visits will be made at the specific request of the Prince of Wales, in a wireless message received here.

The prince is understood to consider the brief stop here insufficient to permit a larger reception. The vessel is due in Havana from Hamilton, Bermuda, Saturday and will remain in port only an hour or two before proceeding to Jamaica.

Those who will call upon the prince on board ship here are Dr. Rafael Ortiz, secretary of state; Enrique Soler y Baro, of the department of state; Thomas J. Morris, British minister, and Sir Eric Drummond, secretary general of the League of Nations.

Legion Post Will Begin Operetta Rehearsals

The Vincent Costello Post of the American Legion will commence rehearsals for their operetta, "Songland's Romance," Friday evening at 8 o'clock at the Cairo Hotel, 1615 Q street northwest. Judge Robert E. Mattingly will be interlocutor.

The cast will include more than 100 persons and will be under the direction of Lieut. Charles Riemer. According to the director there is still need of several soloists. Any one wishing to participate may get in contact with Lieut. Riemer in the Denrike Building.

FILM TIME TABLES

Feature pictures are presented on the following schedules at the theaters named:

Fox—"The Blue Angel," at 11:30 a. m., 2:10, 4:35, 7:16 and 9:41 p. m. Stage shows at 1:37, 4:02, 6:43 and 9:[illegible] p. m.

Rialto—"The Birth of a Nation" (sound version), at 11:22 a. m., 1:45, 4:[illegible] 6:33 and 9 p. m.

Palace—"The Bachelor Father," at 11:55 a. m., 2:14, 4:35, 7:15 and 9:40 p. m. Stage shows at 1:35, 4, 6:35 and 9 p. m.

R-K-O Keith's—"The Gang Buster," at 10:50 a. m., 12:39, 2:28, 4:19, 6:08, 7:59 and 9:50 p. m.

Earle—"Other Men's Women," at 11:48 a. m., 2:15, 4:50, 7:53 and 10:20 p. m. Stage shows at 1:04, 3:31, 6:42 and 9:09 p. m.

Columbia—"Reducing," at 11:35 a. m., 1:35, 3:35, 5:40, 7:40 and 9:40 p. m.

Metropolitan—"Little Caesar," at 11 a. m., 12:44, 2:30, 4:15, 6:05, 7:50 and 9:39 [illegible] m.

Tivoli—"War Nurse," at [illegible]2, 3:50, 5:45, 7:40 and 9:40 p. m.

Ambassador—"Outward Bound," at 6:15, 8 and 9:50 p. m.

Bank Bandits Get $1,400.

Williamsburg, Ky., Jan. 27 (A.P.).—Armed men robbed the Central Bank of Williamsburg of approximately $1,400 today and in crashing through a barricade erected by citizens at Tatham Springs wounded one man.

MOVEMENTS OF STEAMSHIPS

New York, Jan. 27.

ARRIVED TUESDAY.

Laurentic, from Liverpool.
Europa, from Bremen.
Majestic, from Southampton.
Pulaski, from Danzig.
Drottingholm, from Gothenburg.

SAIL WEDNESDAY.

West Eldara, for Antwerp.
Rochambeau, for Havre.
Pulaski, for Copenhagen.

SAILS THURSDAY.

Chickasaw, for Stockholm.

SAIL FRIDAY.

Europa, for Bremen.
City of Alma, for Odessa.
West Kebar, for Grand Bassam.
Exmoor, for Genoa.
American Shipper, for London.
Milwaukee, for Hamburg.
Majestic, for Southampton.

REPORTED BY RADIO.

Empress of France, from Southampton, due at pier 62, North River, Wednesday.
Duchess of York, from Liverpool; due at pier 62, North River, Wednesday.
Leviathan, from Southampton; due at pier 86, North River, Thursday.
Berlin, from Bremen; due at pier 42, North River, Thursday.
Deutschland, from Cherbourg; due at pier 86, North River, Friday.
De Grasse, from Havre; due at pier 57, North River, Friday.
Roma, from Genoa; due at pier 97, North River, Saturday.
Rotterdam, from Rotterdam; due at Fifth street, Hoboken, Saturday.
Marques di Comillas, from Barcelona; due at pier 8, East River, Sunday.

Daily Legal Record

TUESDAY, JANUARY 27, 1931.
COURT OF APPEALS.

No session; adjourned from day to day.

DISTRICT SUPREME COURT.

CIRCUIT COURT 1—Mr. Justice Wendell P. Stafford presiding; William W. Stickney, clerk.

No. 75123. Mrs. Eva Brown vs. Mrs. Ivy M. Eaton et al.; judgment on verdict for defendant against plaintiff for costs. Attys., P. P. Myers—F. D. Davison.

No. 74211. Juanita McD. Anderson vs. Louis Layton; judgment on verdict against defendant for plaintiff for $1,200 and costs. Attys., Harlan Wood—C. E. Quinn.

No. 73789. Hannah Kushner vs. John Sheahin; judgment on verdict against plaintiff for costs. Attys., Burkart & Quinn.

No. 75687. S. Herbert Giesy vs. Jane A. Foster; motion to substitute party plaintiff granted. Attys., B. B. Libby—Leckie & Sheriff.

No. 75715 Maude G. Wilson vs. Washington Rapid Transit Co.; trial resumed and jury respited. Attys., George D. Horning, Jr.—Welch, Daily & Welch.

Assignment for Wednesday, January 28—Trials:

Calendar Nos. 153, 155, 124, 107, 255 and 80.

CIRCUIT COURT 2—Mr. Justice Frederick L. Siddons presiding; Fred C. O'Connell, clerk.

No. 76716. Harry S. Monell vs. U. S. A.; dismissal without prejudice vacated and set aside. Attys., L. Harold Sothoron.

No. 76594. H. Lamson vs. Seymour S. Preston; judgment against defendant by default for $2,350, with interest and costs. Attys., Webster Ballinger, George P. Lemm—R. L. Owen.

75278 and 75360. Scamahorn and Lida H. Gilbert et al. vs. U. S. A.; trials resumed and verdict for defendant, U. S. A., as to Scamahorn, and verdict for plaintiff Gilbert subject to opinion of court, etc. Attys., for Scamahorn, E. F. Colladay; attys. for Gilberts, J. W. Maher, R. H. McNeill.

No. 30076. Estate of Benjamin Berman; jury sworn and respited. Attys. Flynn-L'Hommedieu—Laboish, Wellford, Marshall.

No. 79166. E. A. Jackson vs. Secretary Wilbur, &c.; returnable Feb. 16. Atty., Lewis Hoffman.

No. 74280. Benjamin Kraft vs. Louis Fradin; motion for new trial filed. Attys., Harry Friedman—J. B. Stein.

Assignment for Wednesday, January 28—Trials:

Adm. No. 39076 (on trial), calendar Nos. 127, 167.

EQUITY COURT 1—Mr. Justice Jennings Bailey presiding; Russell P. Belew, clerk.

No. 51755. Elizabeth J. Lutz vs. Benjamin I. Lutz; adjudication of contempt. Atty., David F. Smith.

No. 52303. Emma M. Diggs vs. Clifton Diggs; motion for allowance of maintenance pending hearing denied. Attys., M. M. Grudd—Leo Schlosberg.

No. 52290. James R. Couse vs. William W. McClaine et al.; pro confesso ordered. Attys., L. R. Maddox, M. A. Flynn.

No. 50171. Dorothy E. Sterling vs. Otha L. Sterling; decree for limited divorce. Atty., A. D. Smith.

No. 51598. Cornelius T. Thomas vs. Irene L. Many et al.; auditor's report confirmed. Atty., Wm. C. De Lacy.

No. 50075. Clifton Heath vs. Emma C. Osterman; interlocutory decree for annulment. Atty., H. M. Fowler.

Assignment for Wednesday, January 28—Hearings:

Calendar Nos. 272, 298, 303, 304, 324, 209, 308, 311, 312.

EQUITY COURT 2—Mr. Justice William Hitz presiding; Williams P. Lemon, clerk.

No. 51314. D. F. Smith vs. Gertrude A. Smith; exceptions to findings of fact, &c., overruled. Adkins, J.). Attys., J. M. Boardman—H. W. Wheatley, jr.

No. 51314. D. F. Smith vs. Gertrude A. Smith; bill as amended dismissed; attorney's fee ordered paid. (Adkins, J.). Appeal noted. Attys., J. M. Boardman—H. W. Wheatley, jr.

No. 52360. Florence L. Bingham vs. Eugene M. Fry; returnable ten days. Atty., A. C. Wells.

No. 48238. Myrtle C. Burgess vs. Livingston Burgess; final decree for absolute divorce. Atty., P. B. Morehouse.

No. 51540. William B. Clinton vs. Princeton A. Clinton; sale ratified and conveyance ordered. Attys., Lambert & Yeatman.

Adjourned from day to day.

BANKRUPTCY COURT—Mr. Justice Jennings Bailey presiding; Russel P. Belew, clerk.

No. 2452. In re Swartzell, Rheem & Hensey Co.; Henry P. Blair and Julius J. Peyser appointed receivers; bond, $100,000 each. Attys., Tobriner & Graham.

DISTRICT COURT 1—Mr. Justice Alfred A. Wheat presiding; Harry Dertzbaugh, clerk.

No. 2065. In re reservations; order appointing jury; hearing set for February 9. Atty., Henry H. Glassie.

No. 1974. In re Albemarle st.; time for bill of exceptions to be filed extended to February 18. Attys., Lambert Bell, Glassie.

Assignment for Wednesday, January 28: Cases on hearing:

In re squares 380; in re squares 292 et al.

DISTRICT COURT 2—Mr. Justice Joseph W. Cox presiding; James F. Howell, clerk.

No. 2054. In re 39th st.; hearing resumed and continued. Attys., W. L. Fowler, Thomas Cameron.

No. 2036. In re Reno road; continued to March 2.

No. 2079. In re Harrison School; order of publication. Atty., W. L. Fowler.

Assignment for Wednesday, January 28: Two equity cases: Docket Nos. 49860, 51653.

PROBATE COURT—Mr. Justice William Hitz, presiding.

Estate of Ellan F. Dyer; will filed dated June 17, 1927.

Estate of Sarah Norwood Bartle; wills filed dated January 9, 1929, and February 24, 1928.

Estate of Minnie Scott; wills filed dated December 30, 1930 and August 2, 1918.

Estate of Mary Elizabeth Smith; will filed dated September 24, 1924; codicil dated May 28, 1926.

Estate of Clara C. Collins; will filed dated February 23, 1929.

Estate of Josephine B. Farkman; petition for letters of administration. Attys., Simon, Koenigsberger, Young and Bres.

Estate of George H. Roney, jr.; petition for appointment of guardian. Atty., M. E. Schwartz.

Estate of Frederick J. Pritchard; letters of administration granted to Selma I. Pritchard; bond, $7,500. Atty., C. R. Colvin.

Estate of George A. Sawin; will admitted to probate and letters test. granted to M. Josephine Peterson; bond, $1,000. Atty., M. E. Salsbury.

Estate of Bertha W. Mead; will admitted to probate and letters test. granted to Corinne Mead; special bond, $2,000. Attys., F. J. Hogan, A. J. Phelan.

Estate of Charles P. Schorb; letters of administration granted to Lena Schorb; bond, $500. Attys., Hawken and Havell.

Estate of Walter Brownley; expenses authorized. Attys., Peelle, Ogilby & Lesh.

Estate of S. Herbert Giesy; sale authorized. Atty., Bion B. Libby.

In re Marion E. duRief et al.; guardian authorized to join in securing of loan. Atty., Frederick Stohlman.

Estate of James R. Freyer; expenditure authorized. Atty., Horace T. Jones.

In re Paul M. Sanford et al.; guardian authorized to obtain offer.

Estate of Bessie B. Burchard; will filed dated October 8, 1928.

Estate of Peter G. Sauer; trial reset to February 11. Attys., McKenney, Flannery & Craighill.

Estate of Robert M. Thompson; ancillary letters test. granted to Sarah Thompson Pell; bond, $40,000. Atty., J. W. Whiting.

In re Catherine Redmond; William H. C. Brown appointed guardian; bond, $2,000. Atty., Horace T. Jones.

Estate of Clara A. Newman; will filed dated April 12, 1927.

Estate of Edward McAleer; will filed dated March 26, 1909.

Estate of Benjamin F. Alexander; will filed dated October 9, 1928.

Estate of Sarah Norwood Bartle; petition for probate of will and letters test. Atty., Frank Stetson.

CRIMINAL COURT 1—Mr. Justice Peyton Gordon presiding; M. Lee Ashford, clerk.

No. 50175. U. S. vs. Commodore W. Snowden et al.; joy riding; nolle prosequi entered each. Atty., G. Rose 3d.

No. 50351. U. S. vs. Edward F. Wade; assault; plea guilty entered. Atty., Bryce Clagett.

No. 50337. U. S. vs. William Stone; prohibition act; plea guilty. Atty., Joseph D. Kelly.

No. 50338. U. S. vs. William Stone; smoke screen; plea guilty. Atty., Joseph D. Kelly.

No. 50336. U. S. vs. William J. Holmes; prohibition act; plea guilty entered to second count. Atty., Joseph D. Kelly.

No. 59183. U. S. vs. Dillard E. Clark, &c.; first degree murder; trial resumed and jury respited. Attys., Perry Howard, George C. Hayes.

No. 48672. U. S. vs. Cardoza Bell; murder; date of execution reset for March 6, 1931. Atty., E. Russel Kelly.

No. 49670. U. S. vs. Charles Morris; murder; bill of exceptions filed. Attys., Cedric F. Johnson; George S. Naphen.

Assignment for Wednesday, January 28: U. S. vs. Dillard E. Clarke. U. S. vs. George C. Levister. U. S. vs. William O. Davis. U. S. vs. Aaron Trachtenberg and Earl Mullen. U. S. vs. John M. Boland. U. S. vs. John M. Boland and Samuel Bandier. U. S. vs. Willie Barnes. U. S. vs. Irving Sellers. U. S. vs. Wilbur Dorsey. U. S. vs. Wilbur Dorsey and Irving Sellers. U. S. vs. Marshall Washington and Howard Hawkins. U. S. vs. Elwood Johnson. U. S. vs. Sidney Glaser. U. S. vs. James S. Swavely. U. S. vs. Dorothea L. Ebert. U. S. vs. William C. Anthony. U. S. vs. Lester P. Hochman. U. S. vs. Edward Bunch. U. S. vs. Sam Hurwitz. U. S. vs. Harry Hurwitz.

CRIMINAL COURT 2—Mr. Justice Jesse C. Adkins presiding; J. Wesley Gardner, jr., clerk.

No. 46047. U. S. vs. James Milton Probey et al; conspiracy; trial resumed and jury respited. Attys., Hawken and Havell, Harold F. Hawken, J. Robert Esher.

Assignment for Wednesday, January 28: Trials—Case on trial only.

CRIMINAL COURT 3—Mr. Justice Oscar R. Luhring presiding; William S. Adkins, clerk.

No. 50266. U. S. vs. George Warren Graham, manslaughter; trial resumed and verdict not guilty. Attys., Whelan & O'Connell. No assignment for Wednesday, January 28.

LAWSUITS.

No. 79164. Sadie O. Park, &c., vs. Potomac Building Supply Co.; contract, $4,000. Attys., Joseph A. Kauffmann, Alvin L. Newmyer.

No. 79165. Agnes Z. Carpenter vs. Yallow Cab Co.; damages, $25,000. Attys., Adria C. Humphreys, Chester A. Gwinn.

Nos. 79166 and 79167. U. S. A. ex rel E. A. Jackson and James E. Babcock vs. Secretary Wilbur, &c., mandamus each case. Atty., Lewis E. Hoffman.

DOCKETED JUDGMENTS.

No. 1548. Harry Cohn vs. John William Bailey and Rebecca M. Bailey; judgment Municipal Court, $451.26. Atty., H. Griggs Robertson.

No. 1549. Washington Investment & Transactions, Inc. vs. Herman Schmidt; judgment Municipal Court, $369.82. Atty., A. Coulter Wells.

AMUSEMENTS

Arts Club Bal Boheme
"On the Moon"
The WILLARD
Monday, Feb. 2nd
Meyer Davis Music
Fancy Dress Required
Tickets, Including Supper, $5
At Arts Club; A. A. A.; The Willard and Leading Hotels

Tonight 8:30 Sat. Mat. 2:30 50c to $2.50 SHUBERT BELASCO Mat. Thurs. 2:30 50c to $2.00
ALL THIS WEEK
The Actor Managers, Inc., present
RUTH DRAPER
ORIGINAL CHARACTER SKETCHES
Tonight's Program
The Italian Lesson
Doctors
An English House Party
In County Kerry
In a Railroad Station
Same Program for Pop. Price Mat. Tomorrow.
Change of Program Tomorrow Night.
Schedule Entire Week at B. O. Nat. 6149

PIMPLES
Strong, Powerful Yet Safe, Moone's Emerald Oil Has Astonished Sufferers.
Here is a wonderful antiseptic oil now dispensed by pharmacists at trifling cost, that will do more towards helping you get rid of unsightly spots and skin diseases than anything you've ever used.
Its action is little less than magical. The itching of eczema is instantly stopped; the eruptions dry up and scale off in a very few days. The same is true of barbers' itch, salt rheum and other irritating and unsightly skin troubles.
You can obtain Moone's Emerald Oil in the original bottle at any modern drug store for 85 cents. It is safe to use, and failure in any of the ailments noted above is next to impossible. Peoples Drug Stores can supply you—Guaranteed.—Adv.

GOLF at VIRGINIA BEACH
The All Year Resort
Short Restful Trips—Low Rates
GOLF
RIDING
Indoor Salt Pool
Bus Direct to Beach Hotels
DAILY SERVICE 6:30 P. M.
City Ticket Office, 1423 H St. N. W. National 1520
Norfolk and Washington Steamboat Co

Feel Always Stiff and Achy?

Kidney Disorders Are Too Serious to Ignore.
Are you troubled with backache, bladder irritations and getting up at night? Then don't take chances! Help your kidneys at the first sign of disorder. Use Doan's Pills. Successful for more than 50 years. Endorsed by hundreds of thousands of grateful users. Get Doan's today. Sold everywhere.
Doan's Pills
A DIURETIC FOR THE KIDNEYS

The Key to Charm
THOUSANDS of girls are asking this question—"How can I make myself the envy of others and the center of attraction to men?" The answer is simple. Pay just a little more attention to your health. It will add greatly to your charm and attractiveness. The key to charm is a fresh body that radiates health. If you are nervous, listless, if your back aches, and you feel fidgety and unhappy, Dr. Pierce's Favorite Prescription, sold by all druggists in both fluid and tablets, is a tonic that braces the entire body, overcoming nervousness, sleeplessness, and a general rundown condition in women, and those monthly miserable feelings so destructive to good looks and a pleasing personality, for it helps the womanly organism to function properly.
For free medical advice write to Dr. Pierce's Clinic in Buffalo, N. Y., using the symptom blank wrapped with bottle of
Dr. Pierce's
Favorite Prescription

AMUSEMENTS AMUSEMENTS

An Important Event!
JANET GAYNOR
CHARLES FARRELL
TOGETHER AGAIN IN
The Man Who Came Back
Starts Friday FOX THE LAST WORD Starts Friday

SUNDAY NIGHT AND WEEK SHUBERT BELASCO SEATS ON SALE TODAY
Direct From 5 Months New York—3 Months Philadelphia
Do Not Miss This Musical Sensation Prior to Its PARIS and LONDON Sailing
Nights, $3.00, $2.50, $2.00, $1.50, $1.00, 50c. Matinees, Best Seats, $2.00
LEW LESLIE'S BLACKBIRDS
ALL NEW 1930 EDITION
WITH THE WORLD'S GREATEST COLORED ENTERTAINER AND A CAST OF NATIONALLY KNOWN COLORED STARS
ETHEL WATERS

NATIONAL TONIGHT AT 8:30 $1.00 to $3.50
SAT. MAT., $1.00 TO $3.00
Pop. Mat. Today, $1 to $2.50
STEAL A MARCH ON BROADWAY
See Schwab and Mandel's Newest Musical Sensation at Washington instead of N. Y. Prices.
What Washington Thinks of
AMERICA'S SWEETHEART
"Grand entertainment—music will be heard all over country during next two seasons—destined to be a big hit."—Edward Melcher, Star.
"One of the outstanding stage contributions of its kind."—John J. Daly, Post.
"Boy, this is a SHOW."—Lee Somers, Herald.
"Has everything that spells a hit."—Andrew R. Kelley, Times.
"A Credit to Its Makers"—Mabelle Jennings, News.

Those Playing METROPOLITAN
LITTLE CAESAR
1st National & Vitaphone Hit
MAIN ENTRANCE OF CANADIAN THEATRE
EDW. G. ROBINSON—DOUGLAS FAIRBANKS, JR.

Remember

THE DATE
GET THE BOY FRIEND AND HAVE HIM TAKE YOU TO SEE—
THE MOST COLOSSAL SHOW THE EARLE HAS EVER OFFERED
ILLICIT
A Warner Bros.-Vitaphone Sensation
A POWERFUL DRAMA OF A GIRL WHO THOUGHT SHE COULD HOLD A MAN WITHOUT MARRIAGE!!
With
BARBARA STANWYCK
MORE BEWITCHING THAN IN "LADIES OF LEISURE"
and
JAMES RENNIE — RICARDO CORTEZ
NATALIE MOORHEAD
On the Stage
BENNY RUBIN
COMIC STAR OF "MONTANA MOON"'S "LOVE IN THE ROUGH," ETC., TEN TIMES FUNNIER.....
IN PERSON
YOUNGSTERS OF YESTERDAY
DANCE ARISTOCRATS
JONES & HULL | MAXINE DOYLE
Starts Saturday!
WARNER BROS. EARLE

LOEW'S PALACE
JANUARY FESTIVAL Hit no. 4
Now Playing
MARION DAVIES
in
"The Bachelor Father"
On the Stage
HARRY ROSE
in "NITE LITES"
Coming Saturday
CONSTANCE BENNETT
ROBERT MONTGOMERY
ADOLPHE MENJOU in
"THE EASIEST WAY"
On the Stage
Loew's Vaudeville Revue

LOEW'S COLUMBIA
JANUARY FESTIVAL Hit no. 4
NOW PLAYING
Marie DRESSLER and Polly MORAN
Those Couples More Girls
"REDUCING"
with
ANITA PAGE
LUCIEN LITTLEFIELD

RKO KEITH'S
JACK OAKIE
in
"The Gang Buster"
A Paramount Picture
The Radio Novelty "HUMANETTE"
Rollicking Comedy "NICK & TONY"
PATHE SOUND NEWS

FOX THE LAST WORD BIGGEST SHOW IN WASHINGTON
Marlene DIETRICH
with
Emil JANNINGS
IN HIS FIRST TALKING PICTURE
The BLUE ANGEL
On Our Stage
FANCHON & MARCO'S
Victor Herbert Idea
BOB WEST At the Organ
LEON BRUSILOFF And His Music Masters

AUTO SHOW
Now Open
10:30 A.M. to 10:30 P.M.
Washington Auditorium

RIALTO 9th at Gee
NOW IN SOUND
D. W. Griffith's Masterpiece
THE BIRTH of a NATION
Far Greater . . . More Thrilling Than Ever Before

GAYETY-BURLESK
Starting Sunday Matinee,
JERRI McCAULEY
QUEEN of SONG and PERSONALITY

ROLAND HAYES
CELEBRATED COLORED TENOR.
Constitution Hall, Sat. Eve., Jan 31, 8:30
Seats Mrs. Wilson-Greene's Bureau, Droop's, 13th and G. Dis. 6495.

BOSTON SYMPHONY ORCHESTRA
DR. SERGE KOUSSEVITZKY, Conductor
Constitution Hall, Tues. Aft., Feb. 3, 4:30
Seats, Mrs. Greene's Concert Bureau, Droop's, 1300 G st. Dist. 6495.

EPIDEMICS OF COLDS are dangerous—
Most people are inclined to neglect a cold. It is a serious mistake to neglect even a slight cold.
Why take chances?
During epidemics you require a Laxative and a Quinine in the treatment of colds. Keep your system fit with a comfortable Laxative and a Quinine tonic—Grove's Laxative BROMO QUININE.

RUM BOAT CAPTURED AS HIJACKERS WORK

Coast Guardsman Tells of Incident at Probe Into Killing of Canadian.

PREMIER ASKED TO ACT

New York, Jan. 27 (A.P.).—A board of inuiry investigating the shelling by the Coast Guard of the Canadian rumrunner, Josephine K., and the killing of her commander, Capt. William Cluett, heard today the Government cutter arrived alongside the liquor craft just as hijackers were starting operations.

This testimony came from Karl Schmidt, boatswain in command of cutter 145, the ship which made the capture Saturday night, off Ambrose Light.

Schmidt said a speed boat slipped away in the dark just as his patrol hove in sight. The master of the scow, Brooklyn, which was lying beside the Josephine K, and subsequently was found to be well loaded with liquor, told him about the hijacking attempt, the boatswain testified.

Hijackers Line Up Crew.

The Brooklyn already had been boarded by ten men from the speedboat, Schmidt told the board of inquiry, and they had backed the crew against the cabin and started transferring "some heavy sacks" to their own craft.

The arrival of the 145 ended this piece of piracy. Then the Government men got in their work.

The witness said he had fired the six warning shots required by Coast Guard regulations before he trained his gun on the Josephine K, and denied the encounter took place outside the 12-mile limit, at which United States jurisdiction ends.

Shelled 15 Miles Out, He Says.

He thus contradicted two points made by Wesley Anderson, first mate of the Josephine K, who insisted the shelling took place 15 miles offshore, and said the first shot fired by the cutter ripped through the superstructure of the Canadian vessel. Anderson has not yet been called before the board, but he told his story to newspapermen.

The international aspect of the case was emphasized by the presence of Gerald Campbell, new British consul general at New York. Mr. Campbell was invited to take part in questioning witnesses, but he declined. He attended at the request of the Canadian government, to which he is making a detailed report of the proceedings.

Ottawa, Jan. 27 (A.P.).—The shooting of Capt. William Cujett of the Canadian rumrunner Josephine K by the United States Coast Guard off New York was the subject of representations today to Premier R. B. Bennett by William G. Ernst, Conservative member of Parliament for Queens-Lunenburg.

Mr. Ernst asked for the fullest inquiry into the shooting.

Chicago Seeks National Conventions.

Chicago, Jan. 27 (A.P.).—Chicago wants both the Republican and Democratic national conventions next year. The Association of Commerce today decided to make an aggressive campaign for the party meetings. A committee of 50 will confer with national committeemen.

Theft of Pullman Laid To Arkansas Traveler

Jonesboro, Ark., Jan. 27 (A.P.).—Walter Mahone, Negro, was charged with stealing a Pullman car today.

Last August Mahone felt the need of a quiet trip to St. Louis. Pretending to be superintendent of the Pullman Company, police said he telephoned Memphis yard officials to attach a car to train 126 as a "deadhead," advising them a porter would accompany it.

When train 126 pulled out for St. Louis, they said, Pullman car "Kescog" tagged along, and in the "Kescog" rode Walter Mahone. Mahone returned home today and was jailed.

JURY NAMES SEVEN IN BUCKLEY KILLING

Ted Pizzino Is Also Charged With Slaying of Two Narcotic Runners.

WOMAN IN INDICTMENT

Detroit, Jan. 27 (A.P.).—The Wayne County grand jury's list of the persons it believes participated in the assassination of Radio Announcer Jerry Buckley last July 23 was enlarged today by the returning of a blanket indictment naming six men and a woman.

The indictment named Ted Pizzino, Joseph Bommarito, Angelo Livecchi, Pete Licavoli and three persons designated only as John Doe, Richard Doe and Mary Doe.

Pizzino, Bommarito and Livecchi are already under arrest. Licavoli has been sought ever since the slaying. Just before the first three defendants were arraigned on the blanket indictment the prosecution sprung a surprise by arraigning Pizzino on a secret indictment charging him with the slaying of William Cannon and George Collins, narcotic runners, shot to death in the doorway of the La Salle Hotel July 3, three weeks before Buckley was killed.

Pizzino and Bommarito are alleged actual assassins in the Buckley slaying. They already have been named in individual indictments. Livecchi, the alleged "finger man" in the plot, has been held ever since the slaying.

Pizzino stood mute when arraigned for the killing of Cannon and Collins, and a plea of not guilty was entered for him. He was then arraigned with Bommarito and Livecchi on the blanket indictment, and all three stood mute, and pleas of not guilty were entered for them.

The true identity of Richard Roe, John Doe, and Mary Roe was not revealed. The police are known to be seeking three men in the Buckley killing. They are Angelo Meli, "black Leo" Cellura, and Thomas (Yonny) Licavoli, a younger brother of Pete Licavoli. The "Mary Roe" is believed to be the woman supposed to have called Buckley to the lobby of the La Salle Hotel, where the three gunmen shot him.

WOMEN HEAR LUCAS LAUD 2-PARTY PLAN

Party Leader Tells County Meeting System Has Been U. S. Mainstay.

POINTS TO FRENCH UPSET

Pointing out that France has had twenty changes of ministry since the armistice, and that England has had no ministry which lasted more than two years in that time, Robert H. Lucas, executive director of the Republican national committee, said the American system of two-party Government has tended to stabilize this country, in an address yesterday before the Federation of Republican Women of Montgomery County in the Chevy Chase Postoffice Building.

Because of the inability of foreign countries to maintain a permanent government, they have been unable to formulate a definite forward looking policy, or to carry it out if it could be evolved, Mr. Lucas said.

Calls Two-Party Plan Essential.

"Under our two-party system of Government, we have preserved our free institutions, developed our country and its resources and to a degree never before recorded in civilization, promoted the material and spiritual welfare of our people," he said.

"There is no other way in which our Government can be administered than by the two-party system. Those who go outside of the two political parties to form blocs, cliques and groups, not only fritter away their strength and influence, but they contribute to the breakdown of our democratic form of Government. For if a party's ability to carry out its promises be destroyed by the renunciation of party loyalty and the rules of party solidarity, then also is there destroyed a party's responsibility for its conduct of public affairs.

"Those who seek to disorganize political parties in order that they may reap personal benefits and preferment, would, in the event that they were elevated to official position, disorganize our Government. It is axiomatic in public life, quite as well as it is in business life, that those who can not take orders and execute them are not possessed of the inherent ability to give orders."

Mr. Lucas urged the women to take an active part in politics and to inspire their fellow Republicans to continue to combat Democratic propaganda against the Republican party and its leader, Herbert Hoover.

Women Elect Officers.

Election of officers before the address resulted as follows:

Mrs. E. W. Koch, president; Mrs. Don Clarke, of Wheaton, vice president; Mrs. Milton Bancroft, of Sandy Spring, corresponding secretary; Mrs. George Chadwick, of Washington Grove, recording secretary; Mrs. E. W. Moore, of Kensington, treasurer; Mrs. Charles I. Corby, of Garrett Park; Mrs. Walter Tuckerman, of Bethesda, and Mrs. John W. Coffman, of Takoma Park, directors.

Paul Sieman, chairman, and Wilson L. Townsend, treasurer, of the Republican State central committee for Montgomery County, and Mrs. John A. Holmes, State president of the Republican Women, were present.

Manager of Roxy Theater Will Retire on March 29

Samuel L. Rothafel Realized Dream in Building Magnificent Playhouse on Rialto in 1927; Future Plans Are Obscure.

New York, Jan. 27 (N.Y.W.N.S.).—Samuel L. Rothafel, familiarly known as Roxy, will relinquish his management of the Roxy Theater here on March 29, the board of directors announced today.

When he returned from a three months' vacation last December Roxy would neither deny nor confirm a report that he was to be the general director of the Radio City in the amusement and scientific center being planned in cooperation with John D. Rockefeller, jr., and the Radio Corporation of America, in "Rockefeller City."

It is believed this is the "wider field of activity" Roxy plans to enter. He was not available tonight, hence no statement concerning his future plans could be had.

Roxy realized his dream in 1927 when the Roxy Theater, one of the largest of its kind in the United States, was built at a cost of more than $2,000,000. After a considerable struggle, Roxy accomplished the financing of the project through sale of $2,500,000 in bonds, as president of the Roxy Theaters Corporation. Recently a bronze bas relief portrait of Roxy was installed in the lobby of the theater, as the theatrical industry's tribute to his fourteen years of theater management on Broadway.

Dr. Holmes Is Guest Of Landscape Club

Dr. William H. Holmes, director of the National Gallery and dean of Washington artists, last night was honor guest of the Landscape Club of Washington at a banquet at the Cosmos Club.

Other guests of the club were Roy Brown, of New York City; J. Maxwell Miller, of Baltimore, Md., and Robert Spencer, of New Hope, Pa., all nationally known painters and members of the jury of award for the forthcoming annual exhibit of the Washington Society of Artists. Films showing scenes along the upper Potomac were exhibited.

School and Playground Purchases Approved

Purchase of a school site and two playground sites was approved yesterday by the District Commissioners for approximately $62,000.

The offer of Charles Glover, jr., to sell about 6 acres at Calvert and Thirty-first streets northwest for $59,460 was accepted. The property is required, it was said, as an elementary school site in the Burleith-Glover Park section. The playground tracts are small lots adjoining the Lovejoy and the Kenilworth schools and are to be acquired for $750 and $1,021.25, respectively.

M Street Auto Parking Restriction Is Extended

The two-hour parking restriction on M street was extended yesterday by the District Commissioners one block west to Nineteenth street so as to prevent all-day parking in the neighborhood of Connecticut avenue. The change was made upon the recommendation of Traffic Director W. H. Harland.

Complaints had been made, it was explained, that all the parking space on M street between Eighteenth and Nineteenth streets, formerly open for all-day parking, was occupied throughout the day to the inconvenience of residents and business men in the area.

Extension Instruction Available for Teachers

Teachers already in the service in Washington are to be given the opportunity to take extension courses at the Wilson Teachers College and the Miner Teachers College, it was announced yesterday by Dr. Frank W. Ballou, superintendent of schools.

Application for registering in each course can be made at the Wilson Teachers College tomorrow and Friday between 4 o'clock and 6 o'clock in the afternoon. Applications for registering will be received at the Miner Teachers College Saturday between 10 o'clock and noon and on Monday between 3:30 o'clock and 5 o'clock in the afternoon.

Gordon Junior High Job Let on $135,000 Bid

The contract for construction of a twelve-room addition and two gymnasiums at the Gordon Junior High School, Thirty-fourth and U streets northwest, was awarded by the District Commissioners yesterday to George E. Wyne, of Washington, on his low bid of eleven proposals for $135,000.

The contract was far below the expectations of the Commissioners, the estimate on the project being $171,020 and the appropriations amounting to $250,000. Work will start on the addition at once.

Heads Found in Rio Grande Sack.

Laredo, Tex., Jan. 27 (A.P.).—Heads of a blonde woman and a dark-haired man were found in a cloth bag today on the Mexican bank of the Rio Grande by two bootblacks. Each bore a bullet hole. Indications were that the killings had occurred within the last few days.

ENGLISH AVIATRIX IS HURT AT AIRPORT

Mrs. Bruce Escapes With Cut, Bruises in Crash in Baltimore.

MUD IS ACCIDENT CAUSE

Baltimore, Jan. 27 (A.P.).—Mrs. Mildred Bruce, British flier, was slightly injured late today when her plane overturned here as she neared the end of a trip around the world.

She escaped with a bruise over the left eye and a cut on her right hand, but was badly shaken, and said she would remain at a hotel here overnight while repairs were made on the plane. The propeller was broken and one wing bent.

The accident occurred in view of a large group of spectators at the Glenn L. Martin airport as the plane's wheels sank in mud off the packed runway. She said she felt the pull of the mire and turned on more power suddenly in the hope of pulling free in one spurt.

The spectators saw the plane flop over with a crash, and ran up to extricate the flier. But she climbed out alone and displayed concern only over the damage to the ship, making light of her injuries.

Arrives Hour Late.

Mrs. Bruce piloted the plane here today from Tappahannock, Va., where she made a forced landing late yesterday when on her way here from Pittsburgh. She said she passed the night at the home of a farmer. This morning she resumed the flight but lost her bearings and arrived at the airport more than an hour after she was expected.

In landing Mrs. Bruce's plane mired in a corner of the field, away from the runway. She arrived alone in her biplane, but was escorted by another ship piloted by C. J. Brossman.

She was greeted here by a reception committee which included Glenn L. Martin, plane manufacturer; Dr. Hugh H. Young, Commander W. L. Nelson and Reginald W. Petre, of Baltimore, a cousin she had not seen before.

She said the forced landing at Tappahannock was made necessary because she lost her way and run out of fuel.

Plane Carries Radio.

Mrs. Bruce's flight started last September 25 at Heston, Middlesex Air Park, England. The plane is a two-seated biplane equipped with radio. On the flight to Tokyo she encountered difficulty and made a forced landing in the mountains 20 miles north of Jask, Persia. The radio remained intact and with it she brought help.

At Tokyo the plane was crated and placed aboard a ship for Vancouver, British Columbia. From that city she flew down the Pacific coast to San Francisco and on to Dallas, Tex.

At New York the plane is to be crated for the trip by ship to London.

Sore THROAT

The daily press tells of increasing numbers of cases of sore throat. A sore throat is a menace to the person who has it, and to those around him. Don't neglect the condition. Check the soreness *and the infection* with Bayer Aspirin! Crush three tablets in ⅓ tumblerful of water and gargle well. You can feel the immediate relief. The soreness will be relieved at once. The infection will be reduced. Take Bayer tablets for your cold; and for relieving the aches and pains common to colds. Bayer Aspirin brings quick comfort in neuralgia, neuritis, rheumatism, etc. Get the genuine, with the Bayer cross on each tablet:

BAYER ASPIRIN

This Woman In 4 Weeks Lost 17 Pounds of Fat

Here's a letter written October 21, 1929, by Mrs. Fred Barringer, of Lewistown, Montana, that ought to be read by every overweight woman in America.

"Gentlemen: I started taking Kruschen every morning as directed as I was very much overweight and wanted to reduce.

I had tried going on a diet but would get so hungry that my diet would not last long, so I decided to give "Kruschen Salts" a fair trial. The day I started to take them I weighed 256 lbs. and at present, which has been just four weeks, I weigh 239 lbs. And I must say, I feel better in every way besides looking much better. Kruschen Salts had a decided effect upon the quantity of food I took and stimulated my desire to greater activity.

"May all large people, both men and women, who want to reduce in an easy way, give Kruschen Salts a fair trial. I am sure it will convince any one."

A bottle of Kruschen Salts that lasts four weeks costs but 85c at Peoples Drug Stores or any drugstore in America. Take one-half teaspoon in a glass of hot water before breakfast every morning. To help reduce swiftly cut out pastry and fatty meats and go light on potatoes, butter, cream and sugar.

The Kruschen way is the safe way to reduce—Try one bottle and if not joyfully satisfied—money back.—Adv.

CHOOSE YOUR EXECUTOR ON THESE QUALIFICATIONS

After you have carefully expressed your wishes in a Will concerning the disposition of your property, and are ready to name an Executor with whom you must place the responsibility of carrying out your wishes, look for these qualities in whomever you are about to select.

1. *Estate experience*
2. *Assured permanence*
3. *Financial responsibility*
4. *Adequate facilities*

The handling of estates and management of property have been a part of the everyday business of the American Security for more than forty-one years. Through this period it has broadened its financial experience and enlarged its facilities to competently handle any trust problem.

If at the time of the drawing of your Will you name this Trust Company your Executor-Trustee, you will have the assurance that your affairs are entrusted to the care of the combined judgment of experienced men.

AMERICAN SECURITY AND TRUST COMPANY

15th and Penna. Ave.

BRANCHES:

Central—7th and Mass. Ave.
Northeast—8th and H Streets N.E.
Southwest—7th and E Streets S.W.
Northwest—1140 15th Street N.W.

Capital—$3,400,000 Surplus—$3,400,000

WASHINGTON'S LARGEST TRUST COMPANY

"General Electric"

THE RADIO OF TODAY AND TOMORROW. . .

THE STUDIO LOWBOY—*7-tube, Screen-Grid Receiver, 4 tuned circuits, Power Screen-grid detector, push-pull audio, new type dynamic reproducer—compact in size. Handsome curved front cabinet.* Price $112.50, *less tubes.*

THE HIGHBOY*—*9-tube, Screen-Grid Super-Heterodyne, fitted with local-distant switch and tone control. Remote control available at additional cost. Brown walnut cabinet with French doors.* Price $179.50, *less tubes.*

THE RADIO-PHONOGRAPH COMBINATION*—*9-tube, Screen-Grid Super-Heterodyne. Local-distant switch, tone control and home recording equipment including microphone, 4 blank records and 2 special needles. Brown walnut cabinet, satin finish.* Price $285, *less tubes.*
**Remote control available at additional cost.*

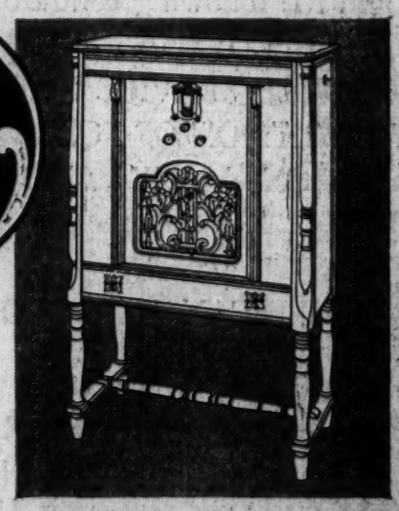

THE LOWBOY—*9-tube, Screen-Grid Super-Heterodyne. Fitted with local-distant switch. Brown walnut cabinet, satin finish. Early American design.* Price $142.50, *less tubes. Tone control $5.00 additional.*

"YOUR decision to buy a General Electric Radio is an assurance against disappointment now or in the future. So new in design, so replete with every tried and proved idea in modern radio is this new-type receiver that you know it cannot be improved upon or surpassed until long after your investment has earned ample repayment in the form of countless hours of supreme radio enjoyment.

Enjoyment enhanced by the thrill of getting new distant stations as a result of FULL RANGE Sensitivity. Pleasure unmarred by overlapping stations made possible by FULL RANGE Selectivity. An entirely new conception of tone fidelity is yours with the richness gained from FULL RANGE Tone.

There is a General Electric Radio Dealer near you. He will be glad to give you a demonstration of FULL RANGE Radio performance and show you the four fine cabinets.

He will tell you of the new and unique G-E Certified Inspection Plan that assures your set adequate attention.

Under the Budget Payment Plan a small down payment brings you the General Electric Radio you select.

Join us in the General Electric Program, broadcast every Saturday evening over a nation-wide N. B. C. network.

GENERAL ELECTRIC

FULL RANGE RADIO

DISTRIBUTORS

NATIONAL ELECTRICAL SUPPLY COMPANY

"A Washington-Owned Firm Working for the Best Interests of Washington"

1328-1330 New York Avenue NAtional 6800

ELITE OF CAPITAL ATTENDS CONCERT

New York Orchestra Plays at Constitution Hall Before Society.

RUSSIAN IS APPLAUDED

An interested audience headed by Mrs. Herbert Hoover and representative of many circles of Washington life thronged Constitution Hall yesterday afternoon for the memorable concert given by the New York Philharmonic Symphony Orchestra, directed by Bernardino Molinari, the famous Europeon conductor. The concert was given under the local management of T. Arthur Smith.

Without the customary symphony being played, the concert was easily one of the most outstanding productions of the musical season. An added attraction was the noted Russian pianist, Nikolai Orloff. Two modern suites replaced the symphony.

Conductor Molinari renewed the splendid impression given during his previous American tour in 1927-1928, when he directed symphony orchestras in St. Louis, New York, Philadelphia, Detroit, San Mateo, San Francisco and at the Hollywood Bowl. Orloff proved to be a pianist of surpassing ability. His playing of the solo portions of the piano concerto was beautifully achieved.

The Respighi Suite was particularly lovely, and received much applause at its conclusion. While the Strawinsky Suite was no novelty in Washington, where it has appeared on a number of concert programs, it was greeted with acclaim and favorably commented upon by the audience.

Play to Be Presented By Y. W. C. A. Group

The Kamp Kahlert Kouncil of the Young Women's Christian Association will present their annual play, "The Poor Nut," Saturday night at 8 o'clock in Barker Hall, Seventeenth and K streets northwest. Forty members of the dramatic group who were at Kamp Kahlert last summer will take part in the play under the direction of Mrs. Alice Sigworth Morse.

Members of the cast are the Misses Betsy Watkins, Elizabeth Morrow, Amy Veerhoff, Doris Tucker, Betty Curran, Charlotte Davis, Margaret Ringrose, Virginia Hunter, Charlotte Nicholson, Mary Grindell, Frances Pope, Margaret Hedgecock, Helen Sheppard, Dorothy Harper, Maybelle Boyce, Thais Spencer, Marie Wrightson and others.

The Weather

TODAY'S SUN AND TIDE TABLE

	A.M.	P.M.
Sun rises..... 7:19	High tide 2:35	3:11
Sun sets..... 5:24	Low tide. 8:52	10:10

WEATHER CONDITIONS.

U. S. Dept. of Agriculture, Weather Bureau, Washington, Tuesday, Jan. 27—8 p. m.

Forecast: For the District of Columbia—Fair Wednesday and Thursday; colder Wednesday and Wednesday night; slowly rising temperature Thursday; gentle to moderate northwest or north winds Wednesday, becoming gentle southerly Thursday.

For Maryland—Fair Wednesday and Thursday; colder Wednesday and Wednesday night; slowly rising temperature Thursday; moderate northwest and north winds, diminishing and becoming southerly Thursday.

For Virginia—Fair Wednesday and Thursday; colder Wednesday and Wednesday night; slowly rising temperature in north portion Thursday; moderate northwest or north winds, becoming gentle variable Thursday.

The disturbance that was over the northern lake region Monday night has moved eastward to the Gulf of St. Lawrence, Harrington, Quebec, 29.68 inches, with a trough extending southwestward to Virginia, while an offshoot from the stationary disturbance over the northeast Pacific Ocean is moving east-southeastward over Alberta and Saskatchewan, Battleford, 29.70 inches. Pressure remains low from northern Hudson Bay eastward and northeastward over Hudson Strait and the Greenland-Iceland area, Godhavn, Greenland, 29.12 inches. Pressure is high over the greater part of the United States and Ontario, Salt Lake City, Utah, 30.44 inches; Dodge City, Kans., 30.32 inches, and Escanaba, Mich., 30.24 inches. There have been rather general rains within the last 24 hours in Texas and Washington, light local rains in Tennessee, the Ohio Valley, and the northern Appalachian region, and local snows in the lake region and the extreme upper Ohio Valley. Elsewhere the weather has remained fair. The temperature has fallen from Quebec and Ontario southwestward to southern Wyoming and eastern Colorado, and it has risen in the Ohio Valley, the Middle Atlantic and North Atlantic States, and from the north Pacific coast eastward to Montana and Manitoba. Unseasonably warm weather still prevails almost generally over the United States and the western Canadian Provinces, Portland, Oreg., reporting a maximum temperature of 64 degrees, the highest ever registered at that station in January.

The weather will be fair Wednesday and Thursday in the Washington forecast district, with lower temperature, except in the extreme South, Wednesday, and rising temperature Thursday in the Ohio Valley, Tennessee, the lower lake region, and the Middle Atlantic and North Atlantic States.

Local Weather Report.

Temperature—Midnight, 44; 2 a. m., 46; 4 a. m., 43; 6 a. m., 43; 8 a. m., 41; 10 a. m., 48; 12 noon, 59; 2 p. m., 64; 4 p. m., 62; 6 p. m., 58; 8 p. m., 55; 10 p. m., 54. Highest, 64; lowest, 38. Relative humidity—8 a. m., 89; 2 p. m., 53; 8 p. m., 80. Rainfall (8 p. m. to 8 p. m.) trace. Hours of sunshine, 5.2. Per cent of possible sunshine, 53.

DEPARTURES FROM NORMAL.

Accumulated excess of temperature since January 1, 1931, 87 degrees.

Excess of temperature since January 1, 1931, 87 degrees.

Accumulated deficiency of precipitation since January 1, 1931, 1.48 inches.

Deficiency of precipitation since January 1, 1931, 1.48 inches.

Temperatures and Precipitation.

Temperatures and precipitation for 24 hours ended Tuesday at 8 p. m.

	Highest Tues.	Lowest Mon. night.	Tues. 8 p.m.	Rainfall.
Washington, D. C.	64	38	55	....
Asheville, N. C.	56	34	50	....
Atlanta, Ga.	62	48	58	....
Atlantic City, N. J.	54	38	50	....
Baltimore, Md.	64	42	54	....
Birmingham, Ala.	64	48	60	....
Bismarck, N. Dak.	46	28	38	....
Boston, Mass.	54	32	48	....
Buffalo, N. Y.	34	30	32	0.54
Chicago, Ill.	46	36	34	....
Cincinnati, Ohio	54	40	48	....
Cheyenne, Wyo.	46	26	38	....
Cleveland, Ohio	52	28	36	....
Davenport, Iowa	44	26	36	....
Denver, Colo.	52	32	48	....
Des Moines, Iowa	44	36	42	....
Detroit, Mich.	40	34	36	....
Duluth, Minn.	22	22	22	0.01
El Paso, Tex.	50	38	50	0.60
Galveston, Tex.	60	56	58	....
Helena, Mont.	52	34	50	....
Indianapolis, Ind.	52	34	44	....
Jacksonville, Fla.	72	56	64	....
Kansas City, Mo.	54	38	48	....
Little Rock, Ark.	68	48	60	....
Los Angeles, Calif.	80	60	76	....
Louisville, Ky.	58	40	50	....
Marquette, Mich.	22	22	16	....
Memphis, Tenn.	62	46	58	0.06
Miami, Fla.	74	68	70	....
Mobile, Ala.	68	52	64	....
New Orleans, La.	68	52	62	....
New York, N. Y.	56	36	54	....
North Platte, Neb.	54	28	42	....
Omaha, Nebr.	50	40	46	....
Philadelphia, Pa.	56	40	52	....
Phoenix, Ariz.	74	44	70	....
Pittsburgh, Pa.	54	40	48	....
Portland, Me.	46	26	44	....
Portland, Oreg.	64	50	62	....
Salt Lake City	36	30	34	....
St. Louis, Mo.	58	36	52	....
St. Paul, Minn.	32	32	28	0.08
San Antonio, Tex.	58	54	56	0.28
San Diego, Calif.	62	50	60	....
San Francisco,	64	50	62	....
Santa Fe, N. Mex.	54	28	44	....
Savannah, Ga.	70	52	66	....
Seattle, Wash.	54	34	54	0.82
Springfield, Ill.	54	34	42	....
Tampa, Fla.	74	54	64	....
Toledo, Ohio	44	34	40	....
Vicksburg, Miss.	68	54	64	....

River Bulletin.

Harpers Ferry, W. Va., Jan. 27.—Potomac River clear and Shenandoah muddy.

L. L. PERKINS
I WILL BOND YOU
United States Fidelity & Guaranty Co.
Phone National 0913. Southern Bldg.

IN THE PLAYHOUSE

By JOHN J. DALY

AT this period it looks as if the National Theater next week will supplant musical comedy with grand opera. When "America's Sweetheart," now occupying the boards of the E street playhouse, goes for its baptism of fire on Broadway, the New York Opera Company will take over the dressing rooms and the stage—four performances, beginning on Thursday night, February 4, and remaining until the following Sunday.

* * * *

Miss Ruth Draper, who gave her first night audience the thrill of thrills with such profound characterization as the stage seldom sees, will be followed into the Belasco next week by "Blackbirds of 1930." This sepia entertainment, which last year played the National, carries with it quite an assemblage of singers and dancers. Thus, where one lone woman holds the fort at Lafayette Square this week, an entire army, more or less, must take her place in the following seven days—and nights.

* * * *

It had been announced that Miss Draper, after her Washington engagement, would go abroad; but plans are changed. Instead, she will have a fling at other Shubert houses, going from the Belasco to Brooklyn next week, then to the Riviera, on the upper West Side of little old New York, then to her native Philadelphia, and then to the Royal Alexandra Theater in Toronto, where she closes her tour—the last week in February.

* * * *

Hollywood these days is serving as the source for quite a lot of satire. The latest shot at the West Coast celluloid factory is taken by "America's Sweetheart," at the National. Set to music, these shafts follow somewhat the same trajectory traced by George Kaufman and Moss Hart's spicy drama, "Once in a Lifetime"—but Hollywood gets its revenge. It seems that Moss Hart is out there acting in and directing the second company of the play he helped to write. His first problem was to get an actor to play the role of the German movie director. No one suited him. He wanted some one who looked Von Stroheim. After seeing several worthy candidates rejected, Sid Grauman, owner of the theater where "Once in a Lifetime" opened last night, sent for Von Stroheim himself and then asked the great director to disguise himself and applay for the job. He did. Mr. Hart, according to the story, made Von Stroheim read the lines; but it was no go. "You do not look enough like Von Stroheim," said the youthful director, so a noted screen figure lost a job.

* * * *

Lynn Rigg's play, "Green Grow the Lilacs," which played all last week at the National Theater here, got started on its Broadway run last night in the Guild Theater at Fifty-second street. In order to get this berth, the play with June Walker and Helen Westley in principal roles forced out another piece of drama that had its early beginnings in Washington. This is "Midnight," shown here under the title, "In the Meantime." It goes to the Avon Theater and probably has several more weeks ahead of it.

* * * *

Bernard Shaw's political piece, "The Apple Cart," produced by the Theater Guild, has folded up, as the saying goes; but the play will still have other showings on this continent because Maurice Colbuourne and Barry Jones, English actors, have bought the scenery from the Guild and are about to produce the play in Toronto. This will the first presentation in any part of the British Empire outside of England.

* * * *

When James B. Fagan, the English playwright, visited Washington several seasons ago with his comedy, "And So to Bed," playing at the Belasco, he had a chance to observe American manners. The result is a new play which opened in London last week and which has Washington as its locale. It is called, "The Improper Duchess," it takes a fling at prohibition and its scenes are laid in a local hotel. So, there you are—a London laugh at America's expense.

Wales Is Nearing Bermuda On Way to South America

Takes Active Social Part on Ship and Is Perfecting His Spanish; Only Four Persons Permitted to See Him at Havana.

Hamilton, Bermuda, Jan. 27 (A.P.). Undaunted by a severe crossing in which the Oropesa was frequently rolled by high waves and westerly gales, the Prince of Wales and his brother, Prince George, tonight were nearing the end of their Atlantic voyage to the New World.

Despite the rough seas, the royal brothers, who are on a visit to South America, have enjoyed the trip and have taken active parts in the social life aboard ship. In addition to making many motion pictures of the huge waves, the Prince of Wales mingled freely with the other passengers. Apparently the heavy motion of the ship has not inconvenienced him.

Much time was devoted by the Prince in perfecting his Spanish. Before his departure from England he studied the language, and on board the Oropesa he had carried on many conversations in the Spanish tongue.

Various South American business men on the ship discussed the affairs of their countries with the Prince, and paid tribute to his general knowledge and information about the places he plans to visit. They predicted that British interests in South America will benefit materially from the tour.

After spending several hours in Hamilton the Oropesa will leave tomorrow afternoon for Havana, the next port of call on the prince's itinerary.

Havana, Jan. 27 (A.P.).—Only four persons will be permitted to visit the Prince of Wales and Prince George when the steamer Oropesa stops here en route to South America.

The curtailment of visits will be made at the specific request of the Prince of Wales, in a wireless message received here.

The prince is understood to consider the brief stop here insufficient to permit a larger reception. The vessel is due in Havana from Hamilton, Bermuda, Saturday and will remain in port only an hour or two before proceeding to Jamaica.

Those who will call upon the prince on board ship here are Dr. Rafael Ortiz, secretary of state; Enrique Soler y Baro, of the department of state; Thomas J. Morris, British minister, and Sir Eric Drummond, secretary general of the League of Nations.

Legion Post Will Begin Operetta Rehearsals

The Vincent Costello Post of the American Legion will commence rehearsals for their operetta, "Songland's Romance," Friday evening at 8 o'clock at the Cairo Hotel, 1615 Q street northwest. Judge Robert E. Mattingly will be interlocutor.

The cast will include more than 100 persons and will be under the direction of Lieut. Charles Riemer. According to the director there is still need of several soloists. Any one wishing to participate may get in contact with Lieut. Riemer in the Denrike Building.

FILM TIME TABLES

Feature pictures are presented on the following schedules at the theaters named:

Fox—"The Blue Angel," at 11:30 a. m., 2:10, 4:35, 7:16 and 9:41 p. m. Stage shows at 1:37, 4:02, 6:43 and 9:— p. m.

Rialto—"The Birth of a Nation" (sound version), at 11:22 a. m., 1:45, 4:— 6:33 and 9 p. m.

Palace—"The Bachelor Father," at 11:55 a. m., 2:14, 4:35, 7:15 and 9:40 p. m. Stage shows at 1:35, 4, 6:35 and 9 p. m.

R-K-O Keith's—"The Gang Buster," at 10:50 a. m., 12:39, 2:28, 4:19, 6:08, 7:59 and 9:50 p. m.

Earle—"Other Men's Women," at 11:48 a. m., 2:15, 4:50, 7:53 and 10:20 p. m. Stage shows at 1:04, 3:31, 6:42 and 9:09 p. m.

Columbia—"Reducing," at 11:35 a. m., 1:35, 3:35, 5:40, 7:40 and 9:40 p. m.

Metropolitan—"Little Caesar," at 11 a. m., 12:44, 2:30, 4:15, 6:05, 7:50 and 9:39 p. m.

Tivoli—"War Nurse," at 12, 3:50, 5:45, 7:40 and 9:40 p. m.

Ambassador—"Outward Bound," at 6:15, 8 and 9:50 p. m.

Bank Bandits Get $1,400.

Williamsburg, Ky., Jan. 27 (A.P.).—Armed men robbed the Central Bank of Williamsburg of approximately $1,400 today and in crashing through a barricade erected by citizens at Tatham Springs wounded one man.

MOVEMENTS OF STEAMSHIPS

New York, Jan. 27.

ARRIVED TUESDAY.

Laurentic, from Liverpool.
Europa, from Bremen.
Majestic, from Southampton.
Pulaski, from Danzig.
Drottingholm, from Gothenburg.

SAIL WEDNESDAY.

West Eldara, for Antwerp.
Rochambeau, for Havre.
Pulaski, for Copenhagen.

SAILS THURSDAY.

Chickasaw, for Stockholm.

SAIL FRIDAY.

Europa, for Bremen.
City of Alma, for Odessa.
West Kebar, for Grand Bassam.
Exmoor, for Genoa.
American Shipper, for London.
Milwaukee, for Hamburg.
Majestic, for Southampton.

REPORTED BY RADIO.

Empress of France, from Southampton, due at pier 62, North River, Wednesday.
Duchess of York, from Liverpool; due at pier 62, North River, Wednesday.
Leviathan, from Southampton; due at pier 86, North River, Thursday.
Berlin, from Bremen; due at pier 42, North River, Thursday.
Deutschland, from Cherbourg; due at pier 86, North River, Friday.
De Grasse, from Havre; due at pier 57, North River, Friday.
Roma, from Genoa; due at pier 97, North River, Saturday.
Rotterdam, from Rotterdam; due at Fifth street, Hoboken, Saturday.
Marques di Comillas, from Barcelona; due at pier 8, East River, Sunday.

Daily Legal Record

TUESDAY, JANUARY 27, 1931.
COURT OF APPEALS.
No session; adjourned from day to day.

DISTRICT SUPREME COURT.

CIRCUIT COURT 1—Mr. Justice Wendell P. Stafford presiding; William W. Stickney, clerk.

No. 75122. Mrs. Eva Brown vs. Mrs. Ivy M. Eaton et al.; judgment on verdict for defendant against plaintiff for costs. Attys., F. P. Myers—F. D. Davison.

No. 74211. Juanita McD. Anderson vs. Louis Layton; judgment on verdict against defendant for plaintiff for $1,200 and costs. Attys., Harlan Wood—C. E. Quinn.

No. 75789. Hannah Kushner vs. John Sheahin; judgment on verdict against plaintiff for costs. Attys., Burkart & Quinn.

No. 75687. S. Herbert Giesy vs. Jane A. Foster; motion to substitute party plaintiff granted. Attys., B. B. Libby—Leckie & Sherier.

No. 75715. Maude G. Wilson vs. Washington Rapid Transit Co.; trial resumed and jury respited. Attys., George D. Horning, jr.—Welch, Daily & Welch.

Assignment for Wednesday, January 28—Trials:

Calendar Nos. 153, 155, 124, 107, 255 and 60.

CIRCUIT COURT 2—Mr. Justice Frederick L. Siddons presiding; Fred C. O'Connell, clerk.

No. 76716. Harry S. Monell vs. U. S. A.; dismissal without prejudice vacated and set aside. Attys., L. Harold Sothoron.

No. 76594. H. Lamson vs. Seymour S. Preston; judgment against defendant by default for $2,350, with interest and costs. Attys., Webster Ballinger, George P. Lemm—R. L. Owen.

75278 and 75360. Scamahorn and Lida H. Gilbert et al. vs. U. S. A.; trials resumed and verdict for defendant, U. S. A., as to Scamahorn, and verdict for plaintiff Gilbert subject to opinion of court, etc. Attys., for Scamahorn, E. F. Colladay; attys. for Gilberts, J. W. Maher, R. H. McNeill.

No. 39076. Estate of Benjamin Berman; jury sworn and respited. Attys., Flynn, L'Hommedieu—Laboish, Wellford, Marshall.

No. 79166. E. A. Jackson vs. Secretary Wilbur, &c.; returnable Feb. 16. Atty., Lewis Hoffman.

No. 74280. Benjamin Kraft vs. Louis Fradin; motion for new trial filed. Attys., Harry Friedman—J. B. Stein.

Assignment for Wednesday, January 28—Trials:

Adm. No. 39076 (on trial), calendar Nos. 127, 167.

EQUITY COURT 1—Mr. Justice Jennings Bailey presiding; Russell P. Belew, clerk.

No. 51751. Elizabeth J. Lutz vs. Benjamin I. Lutz; adjudication of contempt. Atty., David F. Smith.

No. 52305. Emma M. Diggs vs. Clifton Diggs; motion for allowance of maintenance pending hearing denied. Attys., M. M. Grudd—Leo Schlosberg.

No. 52290. James R. Gouge vs. William W. McClain et al.; pro confesso ordered. Attys., L. R. Maddox, M. A. Flynn.

No. 50171. Dorothy E. Sterling vs. Otha L. Sterling; decree for limited divorce. Atty., A. D. Smith.

No. 51598. Cornelius T. Thomas vs. Irene L. Many et al.; auditor's report confirmed. Atty., Wm. C. De Lacy.

No. 50075. Clifton Heath vs. Emma C. Osterman; interlocutory decree for annulment. Atty., H. M. Fowler.

Assignment for Wednesday, January 28—Hearings:

Calendar Nos. 272, 296, 303, 304, 324, 209, 308, 311, 312.

EQUITY COURT 2—Mr. Justice William Hitz presiding; Williams P. Lemon, clerk.

No. 51314. D. F. Smith vs. Gertrude A. Smith; exceptions to findings of fact, &c., overruled. (Adkins, J.) Attys., J. M. Boardman—H. W. Wheatley, jr.

No. 51314. D. F. Smith vs. Gertrude A. Smith; bill as amended dismissed; attorney's fee ordered paid. (Adkins, J.) Appeal noted. Attys., J. M. Boardman—H. W. Wheatley, jr.

No. 52360. Florence L. Bingham vs. Eugene M. Fry; returnable ten days. Atty., A. C. Wells.

No. 52038. Myrtle C. Burgess vs. Livingston Burgess; final decree for absolute divorce. Atty., P. B. Morehouse.

No. 51540. William B. Clinton vs. Princeton A. Clinton; sale ratified and conveyance ordered. Attys., Lambert & Yealman.

Adjourned from day to day.

BANKRUPTCY COURT—Mr. Justice Jennings Bailey presiding; Russel F. Belew, clerk.

No. 2452. In re Swartzell, Rheem & Hensey Co.; Henry P. Blair and Julius J. Peyser appointed receivers; bond, $100,000 each. Attys., Tobriner & Graham.

DISTRICT COURT 1—Mr. Justice Alfred A. Wheat presiding; Harry Dertzbaugh, clerk.

No. 2065. In re reservations; order appointing jury; hearing set for February 9. Atty., Henry H. Glassie.

No. 1974. In re Albemarle st.; time for bill of exceptions to be filed extended to February 18. Attys., Lambert, Bell, Glassie.

Assignment for Wednesday, January 28: Cases on hearing:

In re squares 380; in re squares 292 et al.

DISTRICT COURT 2—Mr. Justice Joseph W. Cox presiding; James F. Howell, clerk.

No. 2054. In re 39th st.; hearing resumed and continued. Attys., W. L. Fowler, Thomas F. Cameron.

No. 2038. In re Reno road; continued to March 2.

No. 2079. In re Harrison School; order of publication. Atty., W. L. Fowler.

Assignment for Wednesday, January 28: Two equity cases: Docket Nos. 49860, 51653.

PROBATE COURT—Mr. Justice William Hitz, presiding.

Estate of Ellan F. Dyer; will filed dated June 17, 1927.

Estate of Sarah Norwood Bartle; wills filed dated January 9, 1929, and February 24, 1926.

Estate of Minnie Scott; wills filed dated December 30, 1930 and August 2, 1918.

Estate of Mary Elizabeth Smith; will filed dated September 24, 1924; codicil dated May 26, 1926.

Estate of Clara C. Collins; will filed dated February 23, 1929.

Estate of Josephine B. Parkman; petition for letters of administration. Attys., Simon, Koenigsberger, Young and Brez.

Estate of George H. Roney, jr.; petition for appointment of guardian. Atty., M. E. Schwartz.

Estate of Frederick J. Fritchard; letters of administration granted to Selma I. Fritchard; bond, $7,500. Atty., C. R. Colvin.

Estate of George A. Bawin; will admitted to probate and letters test. granted to H. Josephine Peterson; bond, $1,000. Atty., M. E. Salsbury.

Estate of Bertha W. Mead; will admitted to probate and letters test. granted to Corinne Mead; special bond, $2,000. Attys., F. J. Hogan, A. J. Phelan.

Estate of Charles F. Schorb; letters of administration granted to Lena Schorb; bond, $300. Attys., Hazen and Havell.

Estate of Walter Brownley; expenses authorized. Attys., Peelle, Ogilby & Lesh.

Estate of S. Herbert Giesy; sale authorized. Atty., Ben B. Libby.

In re Marion E. duRief et al.; guardian authorized to join in securing of loan. Atty., Frederick Stohlman.

Estate of James R. Freyer; expenditure authorized. Atty., Horace T. Jones.

In re Paul M. Sanford et al.; guardian authorized to obtain offer.

Estate of Bessie B. Burchard; will filed dated October 8, 1928.

Estate of Peter G. Sauer; trial reset to February 11. Attys., McKenney, Flannery & Craighill.

Estate of Robert M. Thompson; ancillary letters test. granted to Sarah Thompson Pell; bond, $40,000. Atty., J. W. Whiting.

In re Catherine Redmond; William H. C. Brown appointed guardian; bond, $2,000. Atty., Horace T. Jones.

Estate of Clara A. Newman; will filed dated April 12, 1927.

Estate of Edward McAleer; will filed dated March 26, 1909.

Estate of Benjamin F. Alexander; will filed dated October 9, 1928.

Estate of Sarah Norwood Bartle; petition for probate of will and letters test. Atty., Frank Stetson.

CRIMINAL COURT 1—Mr. Justice Peyton Gordon presiding; M. Lee Ashford, clerk.

No. 50175. U. S. vs. Commodore W. Snowden et al.; joy riding; nolle prosequi entered each. Atty., G. Rose 3d.

No. 50351. U. S. vs. Edward F. Wade; assault; plea guilty entered. Atty., Bryce Clagett.

No. 50337. U. S. vs. William Stone; prohibition act; plea guilty. Atty., Joseph D. Kelly.

No. 50338. U. S. vs. William Stone; smoke screen; plea guilty. Atty., Joseph D. Kelly.

No. 50336. U. S. vs. William J. Holmes; prohibition act; plea guilty entered to second count. Atty., Joseph D. Kelly.

No. 59183. U. S. vs. Dillard E. Clark, &c.; first degree murder; trial resumed and jury respited. Attys., Perry Howard, George C. Hayes.

No. 48672. U. S. vs. Cardoza Bell; murder; date of execution reset for March 6, 1931. Atty., E. Russel Kelly.

No. 49670. U. S. vs. Charles Morris; murder; bill of exceptions filed. Attys., Cedric P. Johnson; George S. Naphen.

Assignment for Wednesday, January 28: U. S. vs. Dillard E. Clarke. U. S. vs. George C. Levister. U. S. vs. William O. Davis. U. S. vs. Aaron Trachtenberg and Earl Mullen. U. S. vs. John M. Boland, jr. U. S. vs. John M. Boland and Samuel Bandler. U. S. vs. Willie Barnes. U. S. vs. Irving Sellers. U. S. vs. Wilbur Dorsey. U. S. vs. Wilbur Dorsey and Irving Sellers. U. S. vs. Marshall Washington and Howard Hawkins. U. S. vs. Elwood Johnson. U. S. vs. Sidney Glaser. U. S. vs. James S. Swavely. U. S. vs. Dorothea L. Ebert. U. S. vs. William C. Anthony. U. S. vs. Lester P. Hochman. U. S. vs. Edward Bunch. U. S. vs. Sam Hurwitz. U. S. vs. Harry Hurwitz.

CRIMINAL COURT 2—Mr. Justice Jesse C. Adkins presiding; J. Wesley Gardner, jr., clerk.

No. 46047. U. S. vs. James Milton Probey et al; conspiracy; trial resumed and jury respited. Attys., Hawken and Havell, Harold P. Hawken, J. Robert Esher.

Assignment for Wednesday, January 28: Trials—Case on trial only.

CRIMINAL COURT 3—Mr. Justice Oscar R. Luhring presiding; William S. Adkins, clerk.

No. 50266. U. S. vs. George Warren Graham, manslaughter; trial resumed and verdict not guilty. Attys., Whelan & O'Connell. No assignment for Wednesday, January 28.

LAWSUITS.

No. 79164. Sadie G. Park, &c., vs. Potomac Building Supply Co.; contract, $4,000. Attys., Joseph A. Kauffmann, Alvin L. Newmyer.

No. 79165. Agnes Z. Carpenter vs. Yellow Cab Co.; damages, $25,000. Attys., Adria O. Humphreys, Chester A. Gwinn.

Nos. 79166 and 79167. U. S. A. ex rel E. A. Jackson and James E. Babcock vs. Secretary Wilbur &c., mandamus each case. Atty., Lewis E. Hoffman.

DOCKETED JUDGMENTS.

No. 1548. Harry Cohn vs. John William Bailey and Rebecca M. Bailey; judgment Municipal Court, $451.26. Atty., H. Grigsby Robertson.

No. 1549. Washington Investment & Transactions, Inc. vs. Herman Schmidt; judgment Municipal Court, $369.82. Atty., A. Coulter Wells.

EPIDEMICS OF COLDS are dangerous—

Most people are inclined to neglect a cold. It is a serious mistake to neglect even a slight cold.

Why take chances?

During epidemics you require a Laxative and a Quinine in the treatment of colds. Keep your system fit with a comfortable Laxative and a Quinine tonic—Grove's Laxative BROMO QUININE.

IGNORE REMEDIES WHICH GIVE ONLY TEMPORARY RELIEF

QUININE combined with a LAXATIVE is the safe and proven remedy—the safeguard against COLDS . . . . . .

Ask for - -

Grove's *Laxative*

BROMO QUININE

Tablets

AMUSEMENTS

Arts Club Bal Boheme
"On the Moon"
The WILLARD
Monday, Feb. 2nd
Meyer Davis Music
Fancy Dress Required
Tickets, Including Supper, $5
At Arts Club; A. A. A.; The Willard and Leading Hotels

Tonight 8:30 Sat. Mat. 2:30 50c to $2.50 SHUBERT BELASCO Mat. Thurs. 2:30 50c to $2.00
ALL THIS WEEK
The Actor Managers, Inc., present
RUTH DRAPER
ORIGINAL CHARACTER SKETCHES
Tonight's Program
The Italian Lesson
Doctors
An English House Party
In County Kerry
In a Railroad Station
Same Program for Pop. Price Mat. Tomorrow. Change of Program Tomorrow Night. Schedule Entire Week at B. O. Nat. 6149

PIMPLES
Strong, Powerful Yet Safe, Moone's Emerald Oil Has Astonished Sufferers.
Here is a wonderful antiseptic oil now dispensed by pharmacists at trifling cost, that will do more towards helping you get rid of unsightly spots and skin diseases than anything you've ever used.
Its action is little less than magical. The itching of eczema is instantly stopped; the eruptions dry up and scale off in a very few days. The same is true of barbers' itch, salt rheum and other irritating and unsightly skin troubles.
You can obtain Moone's Emerald Oil in the original bottle at any modern drug store for 85 cents. It is safe to use, and failure in any of the ailments noted above is next to impossible. Peoples Drug Stores can supply you—Guaranteed.—Adv.

GOLF at VIRGINIA BEACH
The All Year Resort
Short Restful Trips—Low Rates
GOLF
RIDING
Indoor Salt Pool
Bus Direct to Resort Hotels
DAILY SERVICE 6:30 P. M.
City Ticket Office, 1423 H St. N. W. National 1520
Norfolk and Washington Steamboat Co

Feel Always Stiff and Achy?

Kidney Disorders Are Too Serious to Ignore.
Are you troubled with backache, bladder irritations and getting up at night? Then don't take chances! Help your kidneys at the first sign of disorder. Use Doan's Pills. Successful for more than 50 years. Endorsed by hundreds of thousands of grateful users. Get Doan's today. Sold everywhere.
Doan's Pills
A DIURETIC FOR THE KIDNEYS

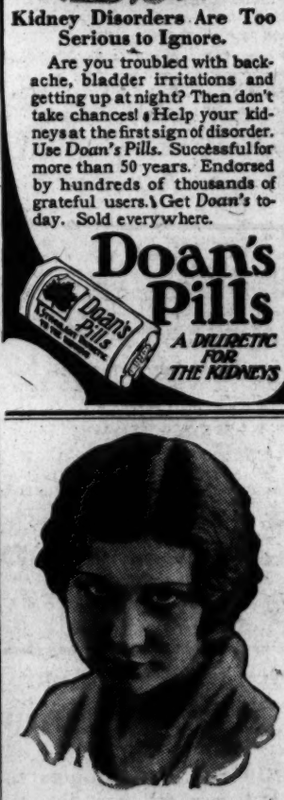
The Key to Charm
THOUSANDS of girls are asking this question—"How can I make myself the envy of others and the center of attraction to men?" The answer is simple. Pay just a little more attention to your health. It will add greatly to your charm and attractiveness. The key to charm is a fresh body that radiates health. If you are nervous, listless, if your back aches, and you feel fidgety and unhappy, Dr. Pierce's Favorite Prescription, sold by all druggists in both fluid and tablets, is a tonic that braces the entire body, overcoming nervousness, sleeplessness, and a general rundown condition in women, and those monthly miserable feelings so destructive to good looks and a pleasing personality, for it helps the womanly organism to function properly.
For free medical advice write to Dr Pierce's Clinic in Buffalo, N. Y., using the symptom blank wrapped with bottle of
Dr. Pierce's Favorite Prescription

AMUSEMENTS AMUSEMENTS.

An Important Event!
JANET GAYNOR
CHARLES FARRELL
TOGETHER AGAIN IN
The Man Who Came Back
Starts Friday FOX THE LAST WORD Starts Friday

SUNDAY NIGHT AND WEEK SHUBERT BELASCO SEATS ON SALE TODAY
Direct From 5 Months New York—3 Months Philadelphia
Do Not Miss This Musical Sensation Prior to Its PARIS and LONDON Sailing
Nights, $3.00, $2.50, $2.00, $1.50, $1.00, 50c. Matinees, Best Seats, $2.50
LEW LESLIE'S BLACKBIRDS
ALL NEW 1930 EDITION
WITH THE WORLD'S GREATEST COLORED ENTERTAINER AND A CAST OF NATIONALLY KNOWN COLORED STARS
ETHEL WATERS

NATIONAL TONIGHT AT 8:30 $1.00 to $3.50
SAT. MAT., $1.00 TO $3.00
Pop. Mat. Today, $1 to $2.50
STEAL A MARCH ON BROADWAY
See Schwab and Mandel's Newest Musical Sensation at Washington instead of N. Y. Prices.
What Washington Thinks of
AMERICA'S SWEETHEART
"Grand entertainment—music will be heard all over country during next two seasons—destined to be a big hit."—Edward Melcher, Star.
"One of the outstanding stage contributions of its kind."—John J. Daly, Post.
"Boy, this is a SHOW."—Lee Somers, Herald.
"Has everything that spells a hit."—Andrew R. Kelley, Times.
"A Credit to Its Makers"—Mabelle Jennings, News.

Prices 35c to 6 p.m. 50c After 6 p.m. Now Playing METROPOLITAN LITTLE CAESAR
A First National Vitaphone Hit
MADE IN DEFIANCE OF GANG AGES THREATS
EDW. G. ROBINSON—DOUGLAS FAIRBANKS

Remember

GET THE BOY FRIEND AND HAVE HIM TAKE YOU TO SEE—
THE MOST COLOSSAL SHOW THE EARLE HAS EVER OFFERED
ILLICIT
A Warner Bros.-Vitaphone Sensation
A POWERFUL DRAMA OF A GIRL WHO THOUGHT SHE COULD HOLD A MAN WITHOUT MARRIAGE!!
With Alberta
BARBARA STANWYCK
MORE BEWITCHING THAN IN "LADIES OF LEISURE"
and
JAMES RENNIE—RICARDO CORTEZ—NATALIE MOORHEAD
On the Stage
BENNY RUBIN
COMIC STAR OF "MONTANA MOON"S "LOVE IN THE ROUGH", ETC., TEN TIMES FUNNIER.....
IN PERSON
YOUNGSTERS OF YESTERDAY
DANCE ARISTOCRATS
JONES & HULL | MAXINE DOYLE
Starts Saturday!
WARNER BROS. EARLE

LOEW'S PALACE
JANUARY FESTIVAL Hit no. 4
Now Playing
MARION DAVIES
in
"The Bachelor Father"
On the Stage
HARRY ROSE
in "NITE LITES"
Coming Saturday
CONSTANCE BENNETT
ROBERT MONTGOMERY
ADOLPHE MENJOU in
"THE EASIEST WAY"
On the Stage
Loew's Vaudeville Revue

LOEW'S COLUMBIA
JANUARY FESTIVAL Hit no. 4
NOW PLAYING
Marie DRESSLER and Polly MORAN
in "REDUCING"
with
ANITA PAGE
LUCIEN LITTLEFIELD

RK-O KEITH'S
JACK OAKIE
in "The Gang Buster"
A Paramount Picture
The Radio Novelty "HUMANETTE"
Rollicking Comedy "NICK & TONY"
PATHE SOUND NEWS

FOX THE LAST WORD BIGGEST SHOW IN WASHINGTON
Marlene DIETRICH
with Emil JANNINGS
IN HIS FIRST TALKING PICTURE
The BLUE ANGEL
On Our Stage
FANCHON & MARCO'S Victor Herbert Idea
BOB WEST All the Organ
Leon BRUSILOFF And his Music Masters

AUTO SHOW
Now Open
10:30 A.M. to 10:30 P.M.
Washington Auditorium

RIALTO 9th at Gee
NOW IN SOUND
D. W. Griffith's Masterpiece
THE BIRTH of a NATION
Far Greater . . . More Thrilling Than Ever Before

GAYETY-BURLESK
Starting Sunday Matinee,
JERRI McCAULEY
QUEEN of SONG and PERSONALITY

ROLAND HAYES
CELEBRATED COLORED TENOR.
Constitution Hall, Sat. Eve., Jan 31, 8:30

RUM BOAT CAPTURED AS HIJACKERS WORK

Coast Guardsman Tells of Incident at Probe Into Killing of Canadian.

PREMIER ASKED TO ACT

New York, Jan. 27 (A.P.).—A board of inuiry investigating the shelling by the Coast Guard of the Canadian rumrunner, Josephine K., and the killing of her commander, Capt. William Cluett, heard today the Government cutter arrived alongside the liquor craft just as hijackers were starting operations.

This testimony came from Karl Schmidt, boatswain in command of cutter 145, the ship which made the capture Saturday night, off Ambrose Light.

Schmidt said a speed boat slipped away in the dark just as his patrol hove in sight. The master of the scow, Brooklyn, which was lying beside the Josephine K, and subsequently was found to be well loaded with liquor, told him about the hijacking attempt, the boatswain testified.

Hijackers Line Up Crew.

The Brooklyn already had been boarded by ten men from the speedboat, Schmidt told the board of inquiry, and they had backed the crew against the cabin and started transferring "some heavy sacks" to their own craft.

The arrival of the 145 ended this piece of piracy. Then the Government men got in their work.

The witness said he had fired the six warning shots required by Coast Guard regulations before he trained his gun on the Josephine K, and denied the encounter took place outside the 12-mile limit, at which United States jurisdiction ends.

Shelled 15 Miles Out, He Says.

He thus contradicted two points made by Wesley Anderson, first mate of the Josephine K, who insisted the shelling took place 15 miles offshore, and said the first shot fired by the cutter ripped through the superstructure of the Canadian vessel. Anderson has not yet been called before the board, but he told his story to newspapermen.

The international aspect of the case was emphasized by the presence of Gerald Campbell, new British consul general at New York. Mr. Campbell was invited to take part in questioning witnesses, but he declined. He attended at the request of the Canadian government, to which he is making a detailed report of the proceedings.

Ottawa, Jan. 27 (A.P.).—The shooting of Capt. William Cujett of the Canadian rumrunner Josephine K by the United States Coast Guard off New York was the subject of representations today to Premier R. B. Bennett by William G. Ernst, Conservative member of Parliament for Queens-Lunenburg.

Mr. Ernst asked for the fullest inquiry into the shooting.

Chicago Seeks National Conventions.

Chicago, Jan. 27 (A.P.).—Chicago wants both the Republican and Democratic national conventions next year. The Association of Commerce today decided to make an aggressive campaign for the party meetings. A committee of 50 will confer with national committeemen.

Theft of Pullman Laid To Arkansas Traveler

Jonesboro, Ark., Jan. 27 (A.P.). Walter Mahone, Negro, was charged with stealing a Pullman car today.

Last August Mahone felt the need of a quiet trip to St. Louis. Pretending to be superintendent of the Pullman Company, police said he telephoned Memphis yard officials to attach a car to train 126 as a "deadhead," advising them a porter would accompany it.

When train 126 pulled out for St. Louis, they said, Pullman car "Kescog" tagged along, and in the "Kescog" rode Walter Mahone. Mahone returned home today and was jailed.

JURY NAMES SEVEN IN BUCKLEY KILLING

Ted Pizzino Is Also Charged With Slaying of Two Narcotic Runners.

WOMAN IN INDICTMENT

Detroit, Jan. 27 (A.P.).—The Wayne County grand jury's list of the persons it believes participated in the assassination of Radio Announcer Jerry Buckley last July 23 was enlarged today by the returning of a blanket indictment naming six men and a woman.

The indictment named Ted Pizzino, Joseph Bommarito, Angelo Livecchi, Pete Licavoli and three persons designated only as John Doe, Richard Doe and Mary Doe.

Pizzino, Bommarito and Livecchi are already under arrest. Licavoli has been sought ever since the slaying. Just before the first three defendants were arraigned on the blanket indictment the prosecution sprung a surprise by arraigning Pizzino on a secret indictment charging him wth the slaying of William Cannon and George Collins, narcotic runners, shot to death in the doorway of the La Salle Hotel July 3, three weeks before Buckley was killed.

Pizzino and Bommarito are alleged actual assassins in the Buckley slaying. They already have been named in individual indictments. Livecchi, the alleged "finger man" in the plot, has been held ever since the slaying.

Pizzino stood mute when arraigned for the killing of Cannon and Collins, and a plea of not guilty was entered for him. He was then arraigned with Bommarito and Livecchi on the blanket indictment, and all three stood mute, and pleas of not guilty were entered for them.

The true identity of Richard Roe, John Doe, and Mary Roe was not revealed. The police are known to be seeking three men in the Buckley killing. They are Angelo Meli, "black Leo" Cellura, and Thomas (Yonny) Licavoli, a younger brother of Pete Licavoli. The "Mary Roe" is believed to be the woman supposed to have called Buckley to the lobby of the La Salle Hotel, where the three gunmen shot him.

WOMEN HEAR LUCAS LAUD 2-PARTY PLAN

Party Leader Tells County Meeting System Has Been U. S. Mainstay.

POINTS TO FRENCH UPSET

Pointing out that France has had twenty changes of ministry since the armistice and that England has had no ministry which lasted more than two years in that time, Robert H. Lucas, executive director of the Republican national committee, said the American system of two-party Government has tended to stabilize this country, in an address yesterday before the Federation of Republican Women of Montgomery County in the Chevy Chase Postoffice Building.

Because of the inability of foreign countries to maintain a permanent government, they have been unable to formulate a definite forward looking policy, or to carry it out if it could be evolved, Mr. Lucas said.

Calls Two-Party Plan Essential.

"Under our two-party system of Government, we have preserved our free institutions, developed our country and its resources and to a degree never before recorded in civilization, promoted the material and spiritual welfare of our people," he said.

"There is no other way in which our Government can be administered than by the two-party system. Those who go outside of the two political parties to form blocs, cliques and groups, not only fritter away their strength and influence, but they contribute to the breakdown of our democratic form of Government. For if a party's ability to carry out its promises be destroyed by the renunciation of party loyalty and the rules of party solidarity, then also is there destroyed a party's responsibility for its conduct of public affairs.

"Those who seek to disorganize political parties in order that they may reap personal benefits and preferment, would, in the event that they were elevated to official position, disorganize our Government. It is axiomatic in public life, quite as well as it is in business life, that those who can not take orders and execute them are not possessed of the inherent ability to give orders."

Mr. Lucas urged the women to take an active part in politics and to inspire their fellow Republicans to continue to combat Democratic propaganda against the Republican party and its leader, Herbert Hoover.

Women Elect Officers.

Election of officers before the address resulted as follows:

Mrs. E. W. Koch, president; Mrs. Don Clarke, of Wheaton, vice president; Mrs. Milton Bancroft, of Sandy Spring, corresponding secretary; Mrs. George Chadwick, of Washington Grove, recording secretary; Mrs. E. W. Moore, of Kensington, treasurer; Mrs. Charles I. Corby, of Garrett Park; Mrs. Walter Tuckerman, of Bethesda, and Mrs. John W. Coffman, of Takoma Park, directors.

Paul Sleman, chairman, and Wilson L. Townsend, treasurer, of the Republican State central committee for Montgomery County, and Mrs. John A. Holmes, State president of the Republican Women, were present.

Manager of Roxy Theater Will Retire on March 29

Samuel L. Rothafel Realized Dream in Building Magnificent Playhouse on Rialto in 1927; Future Plans Are Obscure.

New York, Jan. 27 (N.Y.W.N.S.).—Samuel L. Rothafel, familiarly known as Roxy, will relinquish his management of the Roxy Theater here on March 29, the board of directors announced today.

When he returned from a three months' vacation last December Roxy would neither deny nor confirm a report that he was to be the general director of the Radio City in the amusement and scientific center being planned in cooperation with John D. Rockefeller, jr., and the Radio Corporation of America, in "Rockefeller City."

It is believed this is the "wider field of activity" Roxy plans to enter. He was not available tonight, hence no statement concerning his future plans could be had.

Roxy realized his dream in 1927 when the Roxy Theater, one of the largest of its kind in the United States, was built at a cost of more than $2,000,000. After a considerable struggle, Roxy accomplished the financing of the project through sale of $2,500,000 in bonds, as president of the Roxy Theaters Corporation. Recently a bronze bas relief portrait of Roxy was installed in the lobby of the theater, as the theatrical industry's tribute to his fourteen years of theater management on Broadway.

Dr. Holmes Is Guest Of Landscape Club

Dr. William H. Holmes, director of the National Gallery and dean of Washington artists, last night was honor guest of the Landscape Club of Washington at a banquet at the Cosmos Club.

Other guests of the club were Roy Brown, of New York City; J. Maxwell Miller, of Baltimore, Md., and Robert Spencer, of New Hope, Pa., all nationally known painters and members of the jury of award for the forthcoming annual exhibit of the Washington Society of Artists. Films showing scenes along the upper Potomac were exhibited.

School and Playground Purchases Approved

Purchase of a school site and two playground sites was approved yesterday by the District Commissioners for approximately $62,000.

The offer of Charles Glover, jr., to sell about 6 acres at Calvert and Thirty-first streets northwest for $59,460 was accepted. The property is required, it was said, as an elementary school site in the Burleith-Glover Park section. The playground tracts are small lots adjoining the Lovejoy and the Kenilworth schools and are to be acquired for $750 and $1,021.25, respectively.

M Street Auto Parking Restriction Is Extended

The two-hour parking restriction on M street was extended yesterday by the District Commissioners one block west to Nineteenth street so as to prevent all-day parking in the neighborhood of Connecticut avenue. The change was made upon the recommendation of Traffic Director W. H. Harland.

Complaints had been made, it was explained, that all the parking space on M street between Eighteenth and Nineteenth streets, formerly open for all-day parking, was occupied throughout the day to the inconvenience of residents and business men in the area.

Extension Instruction Available for Teachers

Teachers already in the service in Washington are to be given the opportunity to take extension courses at the Wilson Teachers College and the Miner Teachers College, it was announced yesterday by Dr. Frank W. Ballou, superintendent of schools.

Application for registering in each course can be made at the Wilson Teachers College tomorrow and Friday between 4 o'clock and 6 o'clock in the afternoon. Applications for registering will be received at the Miner Teachers College Saturday between 10 o'clock and noon and on Monday between 3:30 o'clock and 5 o'clock in the afternoon.

Gordon Junior High Job Let on $135,000 Bid

The contract for construction of a twelve-room addition and two gymnasiums at the Gordon Junior High School, Thirty-fourth and U streets northwest, was awarded by the District Commissioners yesterday to George E. Wyne, of Washington, on his low bid of eleven proposals for $135,000.

The contract was far below the expectations of the Commissioners, the estimate on the project being $171,020 and the appropriations amounting to $250,000. Work will start on the addition at once.

Heads Found in Rio Grande Sack.

Laredo, Tex., Jan. 27 (A.P.).—Heads of a blonde woman and a dark-haired man were found in a cloth bag today on the Mexican bank of the Rio Grande by two bootblacks. Each bore a bullet hole. Indications were that the killings had occurred within the last few days.

ENGLISH AVIATRIX IS HURT AT AIRPORT

Mrs. Bruce Escapes With Cut, Bruises in Crash in Baltimore.

MUD IS ACCIDENT CAUSE

Baltimore, Jan. 27 (A.P.).—Mrs. Mildred Bruce, British flier, was slightly injured late today when her plane overturned here as she neared the end of a trip around the world.

She escaped with a bruise over the left eye and a cut on her right hand, but was badly shaken, and said she would remain at a hotel here overnight while repairs were made on the plane. The propeller was broken and one wing bent.

The accident occurred in view of a large group of spectators at the Glenn L. Martin airport as the plane's wheels sank in mud off the packed runway. She said she felt the pull of the mire and turned on more power suddenly in the hope of pulling free in one spurt.

The spectators saw the plane flop over with a crash, and ran up to extricate the flier. But she climbed out alone and displayed concern only over the damage to the ship, making light of her injuries.

Arrives Hour Late.

Mrs. Bruce piloted the plane here today from Tappahannock, Va., where she made a forced landing late yesterday when on her way here from Pittsburgh. She said she passed the night at the home of a farmer. This morning she resumed the flight but lost her bearings and arrived at the airport more than an hour after she was expected.

In landing Mrs. Bruce's plane mired in a corner of the field, away from the runway. She arrived alone in her biplane, but was escorted by another ship piloted by C. J. Brossman.

She was greeted here by a reception committee which included Glenn L. Martin, plane manufacturer; Dr. Hugh H. Young, Commander W. L. Nelson and Reginald W. Petre, of Baltimore, a cousin she had not seen before.

She said the forced landing at Tappahannock was made necessary because she lost her way and run out of fuel.

Plane Carries Radio.

Mrs. Bruce's flight started last September 25 at Heston, Middlesex Air Park, England. The plane is a two-seated biplane equipped with radio. On the flight to Tokyo she encountered difficulty and made a forced landing in the mountains 20 miles north of Jask, Persia. The radio remained intact and with it she brought help.

At Tokyo the plane was crated and placed aboard a ship for Vancouver, British Columbia. From that city she flew down the Pacific coast to San Francisco and on to Dallas, Tex.

At New York the plane is to be crated for the trip by ship to London.

Sore THROAT

The daily press tells of increasing numbers of cases of sore throat. A sore throat is a menace to the person who has it, and to those around him. Don't neglect the condition. Check the soreness *and the infection* with Bayer Aspirin! Crush three tablets in ⅓ tumblerful of water and gargle well. You can feel the immediate relief. The soreness will be relieved at once. The infection will be reduced. Take Bayer tablets for your cold; and for relieving the aches and pains common to colds. Bayer Aspirin brings quick comfort in neuralgia, neuritis, rheumatism, etc. Get the genuine, with the Bayer cross on each tablet:

BAYER ASPIRIN

This Woman In 4 Weeks Lost 17 Pounds of Fat

Here's a letter written October 21, 1929, by Mrs. Fred Barringer, of Lewistown, Montana, that ought to be read by every overweight woman in America.

"Gentlemen: I started taking Kruschen every morning as directed as I was very much overweight and wanted to reduce.

I had tried going on a diet but would get so hungry that my diet would not last long, so I decided to give 'Kruschen Salts' a fair trial. The day I started to take them I weighed 256 lbs. and at present, which has been just four weeks, I weigh 239 lbs. And I must say, I feel better in every way besides looking much better. Kruschen Salts had a decided effect upon the quantity of food I took and stimulated my desire to greater activity.

"May all large people, both men and women, who want to reduce in an easy way, give Kruschen Salts a fair trial. I am sure it will convince any one."

A bottle of Kruschen Salts that lasts four weeks costs but 85c at Peoples Drug Stores or any drugstore in America. Take one-half teaspoon in a glass of hot water before breakfast every morning. To help reduce swiftly cut out pastry and fatty meats and go light on potatoes, butter, cream and sugar.

The Kruschen way is the safe way to reduce—Try one bottle and if not joyfully satisfied—money back.—Adv.

CHOOSE YOUR EXECUTOR ON THESE QUALIFICATIONS

After you have carefully expressed your wishes in a Will concerning the disposition of your property, and are ready to name an Executor with whom you must place the responsibility of carrying out your wishes, look for these qualities in whomever you are about to select.

1. *Estate experience*
2. *Assured permanence*
3. *Financial responsibility*
4. *Adequate facilities*

The handling of estates and management of property have been a part of the everyday business of the American Security for more than forty-one years. Through this period it has broadened its financial experience and enlarged its facilities to competently handle any trust problem.

If at the time of the drawing of your Will you name this Trust Company your Executor-Trustee, you will have the assurance that your affairs are entrusted to the care of the combined judgment of experienced men.

AMERICAN SECURITY AND TRUST COMPANY

15th and Penna. Ave.

BRANCHES:

Central—7th and Mass. Ave.
Northeast—8th and H Streets N.E.
Southwest—7th and E Streets S.W.
Northwest—1140 15th Street N.W.

Capital—$3,400,000 Surplus—$3,400,000

WASHINGTON'S LARGEST TRUST COMPANY

"General Electric"

THE RADIO OF TODAY AND TOMORROW. . .

THE STUDIO LOWBOY—*7-tube, Screen-Grid Receiver, 4 tuned circuits, Power Screen-grid detector, push-pull audio, new type dynamic reproducer—compact in size. Handsome curved front cabinet.* Price $112.50, *less tubes.*

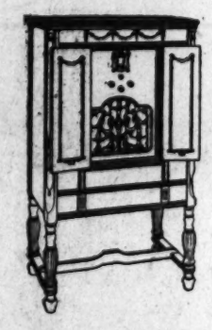

THE HIGHBOY*—*9-tube, Screen-Grid Super-Heterodyne, fitted with local-distant switch and tone control. Remote control available at additional cost. Brown walnut cabinet with French doors.* Price $179.50, *less tubes.*

THE RADIO-PHONOGRAPH COMBINATION*—*9-tube, Screen-Grid Super-Heterodyne. Local-distant switch, tone control and home recording equipment including microphone, 4 blank records and 2 special needles. Brown walnut cabinet, satin finish.* Price $285, *less tubes.*

*Remote control available at additional cost.

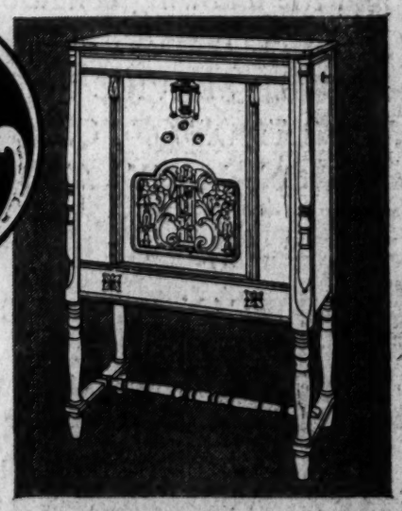

THE LOWBOY—*9-tube, Screen-Grid Super-Heterodyne. Fitted with local-distant switch. Brown walnut cabinet, satin finish. Early American design.* Price $142.50, *less tubes. Tone control $5.00 additional.*

YOUR decision to buy a General Electric Radio is an assurance against disappointment now or in the future. So new in design, so replete with every tried and proved idea in modern radio is this new-type receiver that you know it cannot be improved upon or surpassed until long after your investment has earned ample repayment in the form of countless hours of supreme radio enjoyment.

Enjoyment enhanced by the thrill of getting new distant stations as a result of FULL RANGE Sensitivity. Pleasure unmarred by overlapping stations made possible by FULL RANGE Selectivity. An entirely new conception of tone fidelity is yours with the richness gained from FULL RANGE Tone.

There is a General Electric Radio Dealer near you. He will be glad to give you a demonstration of FULL RANGE Radio performance and show you the four fine cabinets.

He will tell you of the new and unique G-E Certified Inspection Plan that assures your set adequate attention.

Under the Budget Payment Plan a small down payment brings you the General Electric Radio you select.

Join us in the General Electric Program, broadcast every Saturday evening over a nation-wide N. B. C. network.

GENERAL ELECTRIC

FULL RANGE RADIO

DISTRIBUTORS

NATIONAL ELECTRICAL SUPPLY COMPANY

"A Washington-Owned Firm Working for the Best Interests of Washington"

1328-1330 New York Avenue NAtional 6800

HAVE YOU Ever Given this *A Thought* . . . . *The "Breaks"* Make *or* Break!

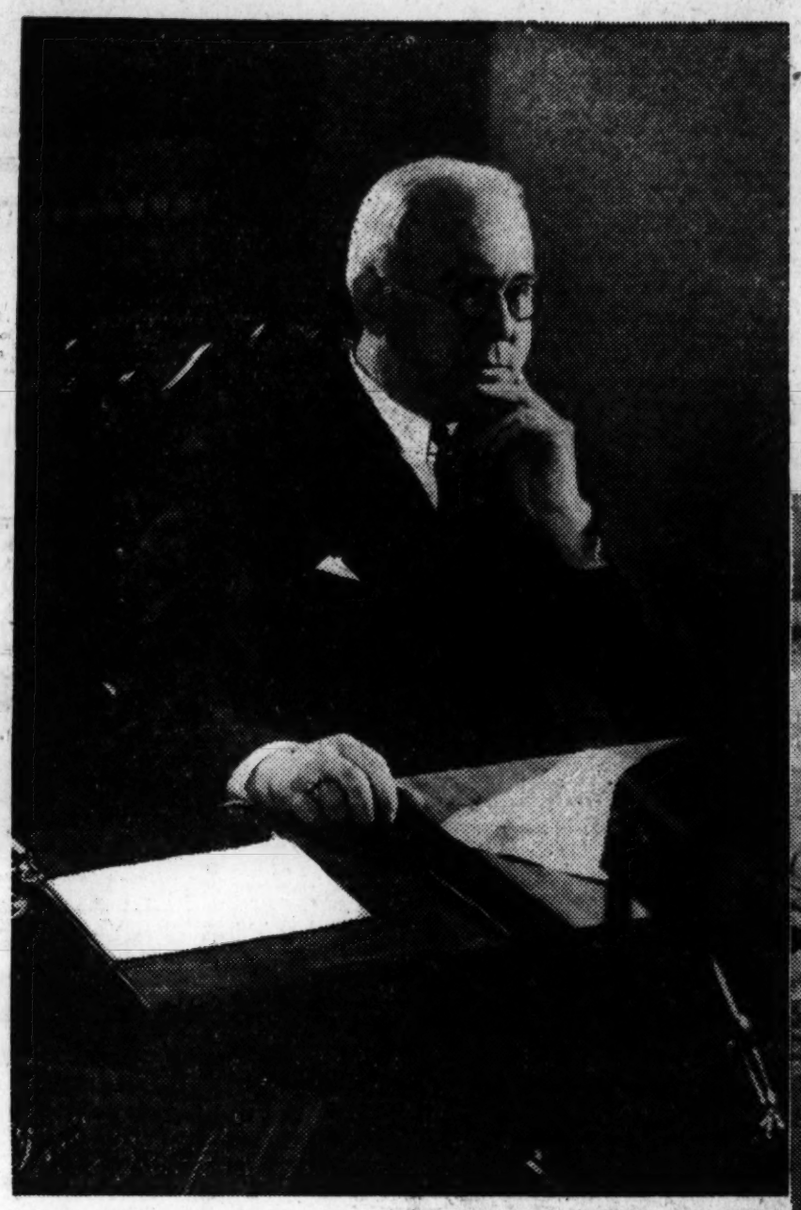

How *about* YOU who have Plenty?

Give More This Year-- the Need Is Greater

Lest you forget . . . 1931's Community Chest Campaign requires larger donations . . . because demands upon it are greater . . . $388,000, or 25% MORE (THAN LAST YEAR) MUST BE RAISED . . . besides the addition of the American Red Cross Drought Relief Campaign and the following conditions have forced this increase: UNEMPLOYMENT—GROWTH OF CITY—IMPROVED SERVICE FOR NEEDY—YEAR-'ROUND OPERATION OF FORMER PART-TIME ORGANIZATION—MANY LARGE GIFTS MUST BE MADE UP!

AMERICAN RED CROSS DROUGHT RELIEF

In order to prevent interference with the Washington Chapter of the American Red Cross in raising its $100,000 quota of the Nation-wide $10,000,000 drought Relief Fund, and in order also to save time of volunteers and cost of duplicate solicitation, the Community Chest has included the $100,000 for this fund in its budget. This amount must be raised in addition to the sum of $1,850,154.40 required by the Community Chest for local needs. Do your share for local and national emergency by giving one gift to your Community Chest.

FOR WASHINGTON'S SAKE GIVE COMMUNITY CHEST

How the Community Chest increases the power of the Charity Dollar

Cost of money-raising before the Chest was formed averaged more than 15%.

Chest cost for 1930 was only 7%—3½% for campaign and 3½% for year-'round administration. Cost will be only 6% in 1931.

You men who have arrived, pause for a moment and live life over in memory. Has there ever been a time when you needed the "breaks"? When a wrong step or a twist of circumstance would have sent you down the ladder instead of up?

There are thousands of men in Washington less fortunate than you who have consistently gotten the wrong kind of "breaks." The Community Chest is their ray of hope—a means of getting started again—UP THE LADDER!

This year the Community Chest faces a grave emergency. More thousands than ever before are in want—and every Washingtonian has a civic duty to perform and must perform it freely, fully, promptly.

So we appeal to you to make this year's contribution to the Chest a generous one ! . . . more generous even than you would have made it in a year of great prosperity. Thousands will be saved from untold misery, if every gift is measured by the need,

The Community Chest
OF WASHINGTON, D. C.

This advertisement space is given through the courtesy of The Washington Post, the copy preparation by Kal Advertising, Inc.

NARROW CHANGES STILL RULE STOCKS

Loss in U. S. Steel Profits Fails to Materially Influence Shares.

MERCHANDISING LIST UP

New York, Jan. 27 (A.P.).—The stock market, with its mind on the meeting of the U. S. Steel directors, refused to budge today from an area of restricted price movements.

Leading shares developed and maintained a heavy undertone and points of strength elsewhere were none too numerous. Merchandising shares started a noon rally, but it was promptly squelched by the Studebaker dividend reduction. Late covering kept final prices off the bottom and net declines in utilities and industrials were largely fractional. Sales totaled 1,601,720 shares.

U. S. Steel traveled a 1-point path, selling off by a major fraction and then rallying at the close under covering by professional traders who were taking no chances on the earnings statement. The stock closed at 142¾, up ¼. Some of the utilities turned heavy. American Telephone, Consolidated Gas, American & Foreign Power, Electric Power & Light and Columbia Gas lost about a point. Rails were mixed and quiet. Union Pacific dropped 3.

Studebaker Shares Decline.

Studebaker's reaction to the dividend cut was a 2-point drop and some sympathetic heaviness appeared in other motor shares. The merchandising group held part of 1-to-3-point advances, with J. C. Penney making the best showing.

There was isolated strength in the Twin Cities Rapid Transit issues, which anticipated a favorable 1930 earnings statement with a 10-point rally in the preferred and 4-point rise in the common. Byers, Auburn Auto, Paramount and Erie fared reasonably well; American Cab, Westinghouse and National Biscuit sagged.

The Steel Corporation's report gave striking evidence that the depression had struck the industry with full force in the final quarter of 1930. Although net income from all sources was equal to 70 cents a common share, earnings from operations amounted to little more than 27 cents, which meant the corporation failed to earn the three months' dividend by nearly $1.50. Unofficial estimates of the earnings had run as low as 30 cents a share.

Loans on Collateral Drop.

Bond trading expanded, but the market was irregular, which was rather to be expected in view of the large volume of new offerings. The weekly condition statement of Federal Reserve member banks showed considerable switching to Government securities from corporate bonds. Loans on collateral dropped $97,000,000 to $7,425,000,000, where they are $308,000,000 below the total for this time last year.

Freight loadings fail to display outstanding improvement. The increase for the week ended January 17 over the previous week was 11,687 cars, so that the gains still leave something to be desired.

Wheat closed firm, with net gains of ⅛ to ⅞ of a cent, reflecting continued dry weather in the Southwest and a decrease in the world's visible supply. Corn rallied about a point in response to a good shipping demand in Chicago and smaller contract stocks. Cotton improved 9 to 12 points.

Foreign exchanges were dull and steady. The firming of bill rates in London helped sterling cables slightly.

NEW YORK PRODUCE.

New York, Jan. 27 (A.P.).—BUTTER—Receipts, 17,873; firm; creamery firsts, 26½@28¾.

CHEESE—Receipts, 186,192; steady.

EGGS—Receipts, 29,124; steady; mixed colors, regular packed, extra first, 20½@30¾; nearby and nearby Western hennery white, closely selected, extra, 23½@25; extra first, 22½@23; nearby white, mediums, 21@22.

DRESSED POULTRY—Firm; ducks, frozen, 15@24.

LIVE POULTRY—Steady; chickens, by freight, 19@21; by express, 19@26; broilers, freight, 28@30; express, 34@40; fowls, freight or express, 19@22; roosters, freight, 14; express, 14@15; turkeys, freight, 28@30; express, 30@40; ducks, freight, 21@23; express, 28.

SUGAR—Raw, spots, duty paid, 3.40; refined, 4.70 for fine granulated.

COFFEE—Spot, dull; Rio 7s, 6½@6¾; Santos 4s, 9¾@9¾.

BALTIMORE MARKETS.

Baltimore, Jan. 27 (A.P.).—WHEAT—No. 2 red winter, domestic, spot, 78¾; No. 3 red winter garlicky, domestic, spot and January, 78¾; February, 79.

POULTRY — Chickens, young leghorns, 22@24; old, medium, 20@21; leghorns and other light stock, 17@18. Ducks, young white pekings, 4 lbs. and over, 23@25; muscovy, 22@24.

CHICAGO STOCKS.

(Furnished by W. B. Hibbs & Co.)

	Bid.	Asked.
Assd Apparel	..	45
Balaban & Katz	62	69
Bendix	19¾	20
Borg & Warner	24⅝	24¾
Butler Bros	5⅜	5¾
Chicago City & Conn Ry com	⅛	¼
Chicago City & Conn Ry pfd	3½	5
Com Edison	240	243
Consumers com	4	4¼
Consumers pfd	43	48
Elect Household	25	26
Great Lakes Dredge	24¾	25½
Illinois Brick	15	16
Libby, McNeil & Libby	11⅝	11⅞
McCord Rad A	18¼	25
Middle West Util com	22⅛	22½
National Leather	¾	1
Public Service com $100 par	231	235
Public Service pfd	231½	232½
Quaker Oats com	160	165
Quaker Oats pfd	115	120
Swift & Co	28¾	29
Swift International	25	25½
John R Thompson	25	26
U S Gypsum	41	41½
Wahl Co	2½	3
Yellow Taxi	21¼	22½

NEW YORK BANK STOCKS.

(Furnished by W. B. Hibbs & Co.)

	Bid.	Asked.
Bank of America	62	64
Bankers Trust	119½	120½
Bank of Manhattan	89	90
Central Hanover	253	257
Chase National	101¾	102¾
Chatham Phenix	78½	80½
Chemical Bank	49	50
Commercial National	310	325
Corn Exchange	126	129
Empire Trust	59½	61
Fifth Avenue Bank	2250	2450
First National Bank	4000	4130
Guaranty Trust	504	509
Irving Trust	37¼	38
Lawyers Title	247	255
Manufacturers Trust	44½	45¼
National City	99½	100½
New York Trust	159	163
Public National	57½	58½
Title Guaranty	138	142

DAILY COTTON MARKET.

PORT MOVEMENT.

New York, January 27.

	Middling.	Receipts.	Exports.	Stock.
N.Orleans	10.16	4,932	1,300	781,648
Galveston	9.80	10,030	....	663,152
Mobile	9.40	3,880	....	192,123
Savannah	9.72	1,393	600	327,388
Charl'ton	.....	285	....	168,591
Wilm'ton	.....	281	....	17,237
Norfolk	10.00	90	....	94,579
Bal.more	.....	.....	....	1,370
NewYork	10.50	.....	600	229,225
Boston	.....	.....	....	2,500
Houston	9.75	5,223	3,170	1,438,595
Min. pts.	.....	.....	....	196,427
Cor. Chr.	.....	261	2,150	111,382
To.today	.....	26,375	7,820	4,222,327
Tol. week	.....	60,860	32,268	
To. seas.	.....	7,449,131	4,308,022	

Sales—New Orleans, 1,401; Galveston, 522; Mobile, 324; Savannah, 235; Houston, 2,183. Total today, 4,665.

INTERIOR MOVEMENT.

	Middling.	Receipts.	Shipments.	Stock.
Memphis	9.15	6,145	10,356	373,980
Augusta	9.60	664	1,107	116,376
St. Louis	.....	1,098	8,721	15,751
Ft. Worth	9.25	.....	.....	.....
Lit. Rock	9.05	248	.....	50,215
Atlanta	10.10	.....	.....	.....
Dallas	9.25	.....	.....	.....
M'gomery	9.15	.....	.....	.....
To. today	.....	8,155	20,184	556,322

Sales—Memphis, 2,730; Augusta, 107; Fort Worth, 746; Little Rock, 294; Dallas, 2,181; Montgomery, 45. Total today, 5,983.

NEW YORK STOCK EXCHANGE TRANSACTIONS OF YESTERDAY

Sales in hundreds.		High	Low	Last	Chg.	Bid
	A					
5	Abitibi P & P	9¾	9⅝	9⅝	— ⅜	9⅝
2	Abitibi P & P pf (6)	40⅝	40½	40½	— 1	40⅝
34	Adams Express (1.60)	21½	21	21¼	— ¼	21½
1	Adams Millis (2)	25½	25⅛	25⅛	+ 1¼	25
1	Advance Rume	3⅛	3⅛	3⅛	....	3¼
4	Ahumada L	½	⅜	½	+ ⅛	⅜
20	Air Reduc (4½b)	96⅞	95¼	96⅞	+ ⅞	96¼
9	Ajax Rubber	½	⅜	⅜	....	⅜
10	Alabama & Vicks (6) AS (z)	105	105	105	....	105
179	Alaska Juneau (.40)	9	8⅞	8⅞	— ¼	8⅞
196	Alleghany	10⅝	9⅝	10⅜	+ ⅛	10
2	Alleghany pf xw (5½)	53	52	52	+ 1	51⅛
2	Alleghany pf $30 ww (5½)	54⅝	54	54⅝	+ 2⅛	54⅛
26	Al Chem & Dye (6a)	162½	159	161	....	160½
9	Allis Ch Mfg (3)	36⅝	36¼	36⅛	+ ⅛	36⅛
2	Alpha P Cement (2)	17¾	17	17⅜	+ ⅝	17½
2	Amerada (2)	19½	19⅛	19½	+ ⅜	19
2	Am Bank Note (3b)	60⅝	60	60⅝	+ ⅝	58
1	Am Brake Shoe (2.40)	34¾	34¼	34⅜	— ⅝	34¼
10	Am Br Shoe pf (7) AS (z)	121½	121½	121½	....	120
75	Am Brown B El	11¼	9½	10⅝	+ 1⅛	10⅜
290	Am Brown B pf (7) AS (z)	56⅜	50	55⅝	+ 8⅜	55
234	Am Can (5b)	113	111⅝	112⅝	— ⅜	112¾
3	Am Car & Fdy (6)	34⅝	34	34	+ ⅜	33¼
1	Am Chain pf (7)	88	88	88	....	85
14	Am Chicle (3b)	42½	42	42¼	— ¼	41¾
1	Am Colortype (2.40)	15⅜	15⅜	15⅜	— ⅝	15½
7	Am Coml Al	9⅝	9⅛	9⅝	— ⅜	9⅝
171	Am & For Pow	31⅝	30½	30⅝	— ⅝	30⅝
16	Am & For Pow 6% pf (6)	85	83	83	+ 2	82
1	Am & F P 7% pf (7)	96	96	96	+ 1	94
1	Am Hawaii SS (10f)	8⅝	8⅜	8⅝	....	8½
2	Am Home Prod (4.20)	53⅞	53⅞	53⅞	+ ⅝	53⅛
9	Am Ice (3)	25¼	24⅞	25¼	....	25
35	Internat (2)	20⅝	20	20⅛	....	20
3	Am La Fra & F	¾	....	¾	....	¾
2	Am Loco (2)	24½	24	24½	+ ½	24⅜
14	Am Mach & F (1.40)	36⅝	35⅞	36	+ ½	35⅝
56	Am Mach & Met	4⅞	4¼	4¾	— ⅛	4⅝
5	Am Metal (1)	18½	18⅜	18⅜	— ⅜	18
11	Am Pow & Lt (1a)	52⅝	52	52	....	50¼
2	Am P & Lt 6% pf (6)	97	96⅝	97	....	96
2	Am P & L pf A stp (5)	80⅝	80	80	— ½	80
84	Am Rad St San (1)	18⅝	17½	18	— ⅛	17⅞
73	Am Roll Mill (2)	29⅝	28⅝	29¼	— ¼	29⅛
13	Am Safety Razor (5)	64	63½	63½	— 1⅛	63½
10	Amer Seating	7	7	7	— ¼	7⅛
10	Amer Shipbuild (5) AS (z)	40	40	40	....	39
23	Am Smelt & R (4)	45⅞	45	45⅛	+ ⅜	45½
3	Am Selv & Ch	3⅛	3¼	3⅛	+ ¼	3⅛
1	Am Steel Fdrs (3)	27⅝	26⅝	26⅝	+ ¼	26⅝
1	Amer Stores (2½b)	39	39	39	+ ½	38½
1	Am Sugar Ref (5)	48⅞	48⅛	48⅞	+ 1⅛	48
3	Am Sugar pf (7)	101½	101⅛	101⅛	— 1¼	101
10	Am Tel & C (5) AS (z)	16⅞	16⅞	16⅞	....	16⅛
70	Am Tel & Tel (9)	190⅜	187½	188¾	— 1¼	188¾
4	Amer Tob (5)	107½	107	107⅛	— 1¼	107¼
1	Amer Tob pf (6)	127¼	127⅛	127⅛	....	127⅛
67	Am Tob B (5)	109⅝	108¾	109	— ¼	109
1	Am Type Fdrs (8)	92½	92½	92½	+ 2½	92½
77	Am Wat Wks (3)	59⅝	57¾	58	+ ¾	57⅞
1	Am Wat Wks ctfs	58	58	58	....	57½
1	Am W W 1st pf (6)	102	102	102	....	101½
2	Am Woolen	9	8⅝	8⅝	....	8⅝
21	Am Wool pf	30¼	28⅝	29⅞	+ 1⅝	28⅝
111	Anaconda (2½)	34⅜	33⅝	34	+ ⅜	33⅞
1	Anacon W & C (1)	23¾	23⅝	23¾	+ ⅜	23
7	Archer-Dan M (2)	16¾	16½	16½	....	16¼
32	Armour of Ill A	3¼	3⅛	3⅛	....	3⅛
5	Arm of Ill B	2¼	2⅛	2⅛	— ⅛	2⅛
3	Arm of Ill pf (7)	36	35½	35½	— 1¼	35⅜
13	Assd App Ind (4)	25¾	25⅛	25¾	— ¼	25½
10	Assd Dry Gds (2½)	25⅝	24⅝	25⅝	+ ⅜	25
1	Asso Dry G 1st pf (6)	92⅛	92⅛	92⅛	+ 4⅛	94
11	Atch T & S F (10)	197⅜	196¼	196¾	— ⅜	196¼
2	Atchison pf (5)	105¾	105½	105½	— ¼	105½
21	Atlantic Ref (2b)	21¼	20¼	21¼	+ ⅞	21
266	Auburn Auto (4a)	136¾	128½	135½	+ 4½	135¼
5	Autosales	1½	1¼	1¼	— ¼	1¼
131	Aviation Corp	4¼	4	4¼	+ ⅜	4⅛
	B					
24	Baldwin Loco (1¾)	22¾	22¼	22⅜	— ⅛	22¼
20	Baldwin Loco pf (7) AS (z)	93	93	93	....	92
39	Balt & Ohio (7)	81¾	79⅞	81	— ⅝	80¾
1	Balt & Ohio pf (4)	78	78	78	+ ½	77
2	Bang & Ar (3½)	61½	61	61½	+ 2½	61¼
120	Barker Bros (2) AS (z)	9	9	9	— ⅛	9
6	Barnsdall A (1)	12⅜	12⅛	12¼	— ¼	12⅛
1	Beatrice Cream pf (7)	108¼	108¼	108¼	+ ¼	108½
2	Beech-Nut Pack (3)	51¾	51½	51¾	+ ¼	51½
43	Bendix Aviat (1)	20⅜	19⅝	20	— ½	19¾
35	Best & Co (2)	35¾	34⅞	35¼	+ ¼	35⅛
243	Bethlehem Steel (6)	51⅞	50¾	51½	— ⅛	51⅜
3	Beth Steel 7% pf (7)	121¼	121	121¼	+ 1	120¼
4	Blaw Knox (1½)	26⅝	26¼	26⅜	— ¼	26¼
1	Bohn Alum (1½)	24½	24½	24½	+ ½	24⅛
44	Borden (3a)	70⅛	69¾	69⅞	....	69¾
30	Borg-Warner (1)	24¾	24	24⅛	— ¾	24
53	Briggs Mfg (1⅜b)	17½	17	17¼	— ⅜	17⅛
3	Briggs & Strat (2)	17¾	17¾	17¾	— ½	17
1	Brockway Mot	3¼	3¼	3¼	....	3
8	Bklyn-Man Tr (4)	60⅞	60	60½	— ½	60¼
1	Bklyn Un Gas (5)	110¾	110¾	110¾	— 1	110
2	Brown Shoe (3)	34	34	34	....	33
7	Bruns T & Ry	8¼	8	8¼	....	8
1	Bucyrus-Erie (1)	16¾	16¾	16¾	+ ¼	16½
13	Budd Mfg	5	4¾	4¾	+ ⅛	4⅝
3	Budd Wheel (1)	10¼	10⅛	10⅛	— ⅛	10⅛
5	Bullard Co	17⅜	16½	17	+ ½	17
4	Bulova Watch (3)	14	13¼	14	+ ½	13½
29	Burr Ad Mch (1⅜b)	25⅝	24⅞	25	— ⅜	24⅝
1	Bush Term (3½)	24¼	24¼	24¼	— ⅛	24⅜
10	Bush Ter 7% deb (7) AS (z)	104	104	104	....	101
4	Butte Cop & Z	1¾	1¾	1¾	....	1⅝
141	Byers Co	45⅝	43	45	+ 1⅝	44¾
	C					
5	Calif Pack (4)	44	44	44	+ ½	43½
7	Calumet & Ariz	39	38	39	+ 1	38½
3	Calumet & Hec	9⅜	9¼	9⅜	....	9¼
3	Campbell Wy (1)	14⅛	14	14	— ⅜	14
19	Canada D G Ale (3)	32½	32	32¼	— ⅛	32
23	Canad Pac (2½)	41⅞	41½	41⅞	....	41⅞
321	Case (J I) (6)	94¾	91½	92	— 2⅝	92
100	Case (J I) pf (7) AS (z)	113	113	113	....	110
30	Caterpil Tr (4b)	37	36⅛	37	+ 1	37
3	Celotex Co	7½	7	7½	+ 1	6
5	Celotex Co pf AS (z)	26¼	26¼	26¼	....	25
1	Central Ag (1½)	21½	21⅛	21½	— ½	21½
22	Cerro de Pas (2)	25½	25	25	....	24½
2	Certain-teed	3⅛	3½	3½	....	3½
31	Checker Cab (1.80)	21⅞	21¼	21¼	— 1¼	21¼
48	Ches & Ohio (2½)	44⅞	44¼	44⅜	....	44¼
14	Ches Corp (3)	50¼	49¼	49⅝	+ ¾	50⅛
3	Chicago & Alton	1⅜	1⅛	1⅛	....	1⅜
6	Chicago & Alton pf	1¼	1⅛	1¼	....	1⅛
4	Chicago Gt West	7⅞	7⅜	7⅞	....	7⅛
15	Chic Gt W pf	23⅞	23⅛	23⅛	....	23¼
4	Chi, M, St P & P	8½	8⅛	8⅜	....	8½
6	Chi, M, St P & P pf	14⅝	13⅞	14⅝	+ ½	14¼
18	Chic & N W (4)	43⅝	42	42	— 1¾	42½
1	Chic & N W pf (7)	110	110	110	....	110¼
2	Chic Pneu T	11	11	11	....	10⅛
34	Chi Rk Is & P (7)	65½	63	64	+ ¾	64
10	Chic Yell Cab (3) AS (z)	22	22	22	— 1	21½
1	Chick Cot Oil	11¼	11¼	11¼	....	11⅛
3	Childs Co (2.40)	27¾	27¼	27¾	— ½	27⅝
159	Chrysler (1)	18	17½	17½	....	17⅛
2	City Ice & F (3.60)	35¾	35¾	35¾	....	35¾
80	City I & F pf (6½) AS (z)	79	79	79	....	79¼
2	City Stores	3⅝	3¼	3⅜	+ ⅛	3¼
10	Cluett Pea pf (7) AS (z)	99⅞	99⅞	99⅞	+ ⅛	99⅞
12	Coca Cola (6)	154⅜	153½	154⅜	+ ⅞	154
3	Colgate Palm (2½)	47½	47⅜	47⅜	+ ⅛	47
16	Coll & Aik	12½	12	12	— ⅛	12½
2	Col Beacon	10	10	10	....	9½
7	Colorado Fuel & Iron (1)	25	24⅝	24⅞	+ ¼	24⅝
74	Columbia G & E (2)	37	36¼	36½	— 1	36½
51	Columbia Graph (¾f)	8¾	8½	8½	....	8⅜
19	Columbia Carb (6b)	86½	84½	85¾	+ 1½	85½
1	Coml Credit (2)	19	19	19	+ ½	18¾
10	Com Cred "A" (3)	35	35	35	....	34½
50	C C 6½% pf ww(6½)AS(z)	80	79⅝	80	....	75
100	Com Cr 7% pf (1¾)AS(z)	20½	20½	20½	....	20¼
13	Com Invest Tr (1.60a)	28¾	28½	28½	....	28
7	Com Inv Tr cv pf (6k)	87⅝	86	87	— 3	84½
130	Coml Solv (1)	18⅝	18	18¼	— ⅛	18⅛
199	Commonwealth So (.60)	10	9⅞	9⅞	— ⅛	9⅞
5	Commonwealth So pf (6)	96⅝	96⅛	96¼	....	95¾
6	Congoleum Na	8⅝	8½	8½	....	8⅜
2	Congress Cigar (4)	25⅞	25⅛	25⅞	+ 2⅝	25¼
30	Cons Cig 6½% pf(6½)AS(z)	67	66	66⅞	+ 1½	66
13	Cons Film (2)	13⅞	12⅞	12⅞	— ⅜	12¾
2	Cons Film pf (2)	17⅞	17⅜	17⅝	— ½	17⅛
85	Consol Gas (4)	91	89⅞	90	....	89¾
5	Consol Gas pf (5)	104	104	104	+ ¼	103¾
3	Consol Text	⅝	⅝	⅝	....	½
10	Cont Baking A	25½	24¾	24¾	— ¾	24½
6	Cont Bak B	3	2¾	3	....	2⅝
1	Cont Baking pf (8)	74¾	74¾	74¾	— ¾	73½
29	Cont Can (2½)	51½	50⅝	50¾	— ¾	50⅜
1	Cont Diam Fib (1)	12½	12⅜	12⅜	— ⅜	12⅛
6	Cont Ins (2.40)	47½	47	47	— 1	47
2	Cont Motors	3⅛	3	3	....	3
18	Cont Oil Del	10⅜	10	10¼	....	10⅛
1	Cont Shares (1)	10⅛	9⅞	10	....	9⅞
38	Corn Prod (3½b)	82½	81¾	82½	+ ⅞	82⅝
4	Coty	9¾	9½	9½	— ¼	9
1	Cream of Wheat (2¼b)	29⅞	29⅞	29⅞	+ ½	29
2	Crosley Radio	6¼	6⅛	6¼	+ ¼	6
6	Crown Cork (2.40)	36	35	36	+ 1¼	35½
5	Crown Zeller	6	5⅞	5⅞	— ½	5½
1	Crucible Steel (5)	57¼	57¼	57¼	+ 1⅜	55¼
120	Crucible Steel pf (7) AS (z)	103¾	103¾	103¾	....	103½
5	Cuba Cane Pr	1½	1½	1½	....	1⅜
3	Cuba Co	5	5	5	....	4¼
1	Cuban Dom Sug	⅝	....	⅝	....	½
1	Cudahy Pack (4)	43¾	43¾	43¾	— ⅛	43⅝
4	Curtis Pub (6)	91¾	91	91	....	90⅞
150	Curtiss Wright	4⅜	4⅛	4¼	....	4¼
7	Curtiss Wright A	6½	6⅜	6½	+ ⅛	6¼
20	Cushman 8% pf (8) AS (z)	98	98	98	+ 3	96
	D					
5	Davison Chem	15⅝	14½	14½	— ½	14⅝
3	Del & Hud (9)	151	151	151	+ 2	150½
1	Detroit Ed (8)	183	183	183	+ 2	182
3	Devoe & Ray A (1.20)	16⅝	16½	16⅝	+ 2⅜	15
3	Diamond Match new	15⅞	15¾	15¾	....	15⅜
10	Dome Mines (1)	10⅜	10⅛	10⅛	— ⅛	10½
12	Drug Inc (4)	67⅞	67⅝	67⅞	— ⅛	67¼
1	Dul S S & A pf	⅞	⅞	⅞	— ⅛	¾
2	Du Pont deb (6)	120	120	120	+ ⅜	119½
	E					
11	Eaton Ax & S (1.60)	16¼	16	16	— ⅜	15⅜
1	Elec Boat	3⅝	3⅜	3⅝	+ ⅛	3¼
501	El Pow & Lgt (1)	50⅛	48⅝	49	— 1	49
3	El P & Lt 6% pf (6)	91½	91	91	— ⅜	91¼
8	Elec Stor Batt (5)	58	57⅜	58	+ 1	57⅜
1	Endicott John (5)	40	40	40	....	39⅝
1	End John pf (7)	112¾	112¾	112¾	....	112
1	Eng P S 5% pf (5)	87	87	87	+ 2	84⅝
4	Eng P S 5½% pf (5½)	88	85¾	88	+ 2½	85¼
4	Erie R R	31⅝	31⅛	31½	— ½	31¾
3	Erie 1st pf (4)	41⅝	41⅛	41⅛	— ⅛	41
1	Eureka Vac Cl	10⅞	10⅝	10⅝	....	10⅝
2	Evans Auto L	5⅛	5	5	....	5¼
	F					
30	Fairbanks M pf (7) AS (z)	105	104	104	— ½	104
1	Fed Screw (1)	12¼	12¼	12¼	....	12¼
6	Fed Wat S (2.40)	26	25⅛	26	+ ½	25¾
2	Federated D St	17½	17½	17½	— 1½	15
6	Fid P Fire Ins (2.60)	52½	52	52	+ ½	51½
40	Filene's Sons AS (z)	16	16	16	....	13
210	Filene's Sons p (6½) AS(z)	90½	89½	90½	....	84
1	Firestone T & R (1)	17⅛	17⅛	17⅛	....	17
5	First Nat St (2½)	45½	44½	45½	— ¼	44½
26	Fisk Rubber	⅞	⅞	⅞	....	⅞
20	Florsheim Sh A (3)	33	33	33	— 1	30
1	Follansbee (1)	16	16	16	+ ½	14½
114	Foster Wheel (2)	53	51¼	52	....	52
2	Foundation	9¾	9⅝	9¾	+ ⅛	8
11	Fourth N Inv	28¾	28⅛	28¾	+ ¼	28⅝
100	Fox Film A (4)	31⅞	30⅞	31½	+ ¾	31¼
19	Freeport Tex (4)	32⅛	31⅞	31⅞	....	31½
	G					
20	Gamewell (5) AS	51⅞	51½	51⅞	+ ⅜	51
3	Gardner Mot	1⅜	1⅜	1⅜	....	1⅜
10	Gen Am Invest	5⅜	5⅛	5⅜	+ ¼	5½
1	Gen Am Inv pf (6)	82	82	82	....	80
39	Gen Am Tank (4a)	64	63	64	+ ½	63⅝
28	Gen Asphalt (3)	34⅝	32¼	34⅝	+ 2¼	34½
2	Gen Cable	8½	8⅛	8½	+ ½	7⅜
3	Gen Cable A	18½	18½	18½	....	18½
20	Gen Cable pf (7) AS (z)	51⅞	51⅞	51⅞	....	50½
3	Gen Cigar (4)	39	39	39	....	38⅛
206	Gen Elec (1.60)	44⅞	44⅛	44⅝	— ¾	44⅛
13	Gen Elec spl (.60)	12⅛	12	12⅛	....	12
26	Gen Foods (3)	52½	51⅞	52⅛	— ¼	52¼
11	Gen G & El A (.30k)	5⅝	5½	5½	....	5½
10	Gen G & E $8 pf A(8)AS(z)	89	89	89	....	89
60	Gen G & E $7 pf A(7)AS(z)	85⅛	85⅛	85⅛	— 1	85⅛
1	Gen Ital Ed (2.62f)	32½	32½	32½	— ¼	32½
5	Gen Mills (3)	46⅛	46⅛	46⅛	....	46
2	Gen Mills pf (6)	96	96	96	....	96
330	Gen Mot (3)	38¾	38⅛	38⅝	— ⅛	38⅝
5	Gen Mot pf (5)	98½	98⅜	98½	....	98⅜
1	Gen Out Adv	8	8	8	....	8
7	Gen Pub Serv (8⅝j)	17½	16¾	16¾	— ⅛	16½
2	Gen Rail Sig (5)	73	72⅞	73	....	71
16	Gen Real & Ut	6⅝	6⅛	6⅝	+ ½	6⅛
20	Gen Refract (4)	49	47½	49	+ ½	48¾
43	Gen Thea Eq new	13¼	12⅛	12⅜	+ 2	12⅜
71	Gillette Safe R (4)	25⅝	24¾	24⅞	— ⅛	24¾
2	Gillette cv pf (5)	67	67	67	....	65½
16	Gimbel Bros	5¼	4⅞	5⅛	+ ⅛	5⅛
7	Glidden Co	10	9⅝	9⅞	+ ⅛	9⅞
10	Glidden pr pf (7) AS (z)	74	74	74	....	70
8	Gobel Adolph	6¼	6	6	— ¾	6
104	Gold Dust (2½)	36	34⅝	35½	+ ⅝	35⅛
16	Goodrich	16⅞	16⅛	16⅝	+ ⅛	16⅝
25	Goodyear T (5)	42⅞	40⅜	42½	+ ⅞	42
1	Goodyear T 1st pf (7)	85	85	85	+ 1	83½
11	Goth Silk H	7½	6⅝	7½	+ 1	7½
10	Goth Silk H pf (7) AS (z)	52	52	52	+ 2	50
4	Gould Coup A	4¼	4⅛	4⅛	....	4
5	Graham Paige	4⅛	4⅛	4⅛	....	4
7	Granby Con M (2)	17⅞	17	17	....	17
15	Grand Sil St (1A)	22⅞	21⅞	22¼	+ ⅛	21¾
9	Grand Union	13	12½	12⅞	—	12⅝
7	Grant (W T) (1)	30⅞	30⅛	30⅞	+ ¾	30⅛
2	Gt No Ry pf (5)	69¼	69	69¼	+ ¾	68⅞
1	Gt Nor Ir Ore ctf (2½B)	20⅝	20⅛	20⅝	+ ⅛	20⅛
2	Gt West Sug	9½	9½	9½	+ ⅛	9¼
10	Gt West Sug pf (7) AS (z)	94⅞	94⅛	94⅞	+	93
11	Grigsby Grun	3⅞	3⅝	3⅞	+	3⅝
2	Guantan Sug pf AS	10	10	10	....	6
2	Gulf Mob & N	20⅝	20¼	20¼	— 2½	19⅝
	H					
5	Hahn Dept St	8	7⅝	7⅞	....	7⅝
12	Harb Walker (2)	40½	40	40	— ¼	40
2	Hartman B	4⅞	4⅞	4⅞	— ¼	4¼
1	Hayes Body	4	4	4	+ ¼	4¼
4	Holland F (2⅜b)	29½	29½	29½	+ ¼	29¼
4	Hollander	8½	8½	8½	....	8⅛
1	Homestake M (6)	89¼	82¼	82¼	— 3⅛	81
11	Houd-Her B	5⅜	5	5	....	5
1	Household F pf (4)	61⅛	61⅛	61⅛	— ⅛	60
16	Houston Oil new	9⅛	9	9	....	9
3	Houston Oil	41¼	40⅝	41¼	+ ⅜	40½
1	Howe Sound (4)	23⅞	23⅞	23⅞	— ⅛	23
2	Hudson & Man (3½)	42	42	42	— 1	42
1	Hudson & M pf (5)	76	76	76	+ 1½	76
89	Hudson Mot (3)	23⅛	21½	22⅝	+ 1½	22⅜
20	Hupp Motor	9	8½	8½	— ⅜	8½
	I					
7	Illinois Cent (7)	88⅞	87½	87⅞	— ⅞	87⅞
1	Illinois Cent pf (6)	111¼	111¼	111¼	+ 1¼	110½
10	Illinois Cent I l (4) AS (z)	75¼	75¼	75¼	— ⅛	71
2	Ind Motorcy	3⅛	3	3	....	3
76	Indian Refin	4¼	4	4	....	4⅛
2	Indian Refin ctfs	3⅞	3⅛	3⅞	....	3⅝
1	Indust Ray (4)	48	48	48	+ 3	45
2	Inger Rand (4)	177	177	177	....	172
4	Inspirat Cop	8¼	8	8	....	8
1	Interb Rap Tr	25⅛	25⅛	25⅛	....	25
6	Internat Agri	3⅝	3½	3⅝	....	3⅜
1	Int Bus Ma (6)	154¾	154¾	154¾	— 1¼	150
19	Int Carrier Ltd (½f)	11⅜	11⅛	11⅛	....	11¼
6	Int Cement (4)	55½	55¼	55½	+ ½	55⅛
4	Int Comb E	2¼	2¼	2¼	....	2⅛
19	Int Harvest (2½)	52⅝	51⅞	52¼	....	51½
22	Int Hydro El A (2k)	25⅞	25	25⅜	— ¼	25¼
20	Int Match ptc pf (4)	60⅞	59⅞	60	— ⅜	60⅛
1	Int Mer M ctfs (1)	15⅜	15⅜	15⅜	+ ½	15½
274	Int Nick Can (1)	15½	15	15	— ¼	15
5	Int Pap & P C	4	4	4	....	3⅞
5	Int Pap & P pf (7)	39	38⅞	39	....	37⅞
90	Int Ry C Am pf (5) AS (z)	50	49½	50	+ 1½	49½
2	Int Salt (3)	38⅞	38¼	38⅞	+ 1	38
1	Int Silver (4)	41	41	41	+ 1	35
284	Int Tel & Tel (2)	27¼	26	26½	....	26½
4	Interst Dept St (2)	17	16½	17	— ⅛	16⅛
1	Intertype (2)	16⅛	16⅛	16⅛	+ ⅛	15½
1	Invest Equity	6⅝	6⅝	6⅝	— ⅛	6⅝
	J					
2	Jewel Tea (3)	43	43	43	....	42
42	Johns Manville (3)	64¾	62½	63¾	+ ¼	63½
10	Jones & L S pf (7) AS (z)	120½	120½	120½	+ ¼	120½
1	Jordan Motor	⅝	⅝	⅝	....	½
	K					
9	Kan City Sou (5)	41⅞	41	41¾	— ¼	41⅜
1	Karstadt Rud (1.03f)	5⅝	5⅝	5⅝	— ⅛	5¼
5	Kayser (J) (2½)	17	16¾	16¾	— ⅛	16½
16	Kelly Spring	1⅝	1½	1⅝	....	1½
120	Kelly Spring 8% pf AS (z)	14	13	14	+ 1	14
3	Kelsey Hay Wheel (2)	24½	24¼	24¼	— ⅛	24
42	Kelvinator	10½	10¼	10¼	— ⅛	10⅛
82	Kennecott (2)	25⅝	24½	24½	— ⅞	24½
160	Kinney pf (8) AS (z)	65	65	65	+ 1	65
3	Kolster Radio	1⅛	1⅛	1⅛	....	1⅛
21	Kresge (S S) (1.60)	26⅝	26¼	26¼	— ⅛	26⅛
10	Kresge (S S) pf (7) AS (z)	109½	109½	109½	+ ½	108
1	Kresge Dept Stores	5½	5½	5½	....	5
45	Kreuger & Toll (1.60f)	22¾	22⅛	22⅝	+ ⅛	22⅛
109	Kroger Grocery (1)	25⅛	23¾	24⅞	+ 1⅛	24⅞
	L					
7	Lambert (8)	80½	80	80⅝	....	80¼
5	Lee Rubber & Tire	4	4	4	....	4
20	Lehigh P C pf (7) AS (z)	100	100	100	+ ¾	99¾
2	Lehigh Valley Coal	7⅛	7⅛	7⅛	....	7
36	Lehman Corp (3)	61⅞	60⅜	61⅜	+ ⅞	61½
3	Lehn & Fink (3)	27½	27	27	— ⅜	26⅞
16	Libbey O Ford Glass	12¼	12	12	— ¼	11¾
9	Liggett & Myer B (4)	89½	89	89½	+ ⅞	89
1	Lima Locomotive	29⅜	29⅜	29⅜	....	28½
2	Liquid Carbonic (4)	46	46	46	....	45⅛
49	Loew's (4b)	51⅜	50⅜	51	— ½	51
4	Loft	3⅝	3½	3½	....	3½
43	Loose Wil Bis (2.70b)	51	49	51	+ 3	50¾
10	Loose W B 1st pf (7)(z)AS	120	120	120	....	120
19	Lorillard (P)	14⅛	13¾	14⅛	+ ⅛	14
10	Louisiana Oil	4⅛	4⅛	4⅛	+ ⅛	4⅛
12	Louis G & E A (1¾)	30½	30⅛	30½	....	29⅞
2	Louisv & Nash (7)	108¼	108¼	108¼	....	108
4	Ludlum Steel	13⅝	13⅛	13⅜	— ⅛	13⅛
	M					
13	Mack Trucks (4)	41½	40⅛	40⅝	— ⅝	40¾
26	Macy (R H) (2a)	86½	84⅞	86	+ ½	85¾
3	Mad Sq Gar (.60)	5⅞	5½	5⅞	+ ⅜	5⅜
5	Magma Cop (3)	22	21½	21½	....	21
1	Mallinson	2½	2½	2½	....	2
50	Manati Sug AS (z)	3	3	3	....	2
340	Manati Sug pr AS (z)	8⅜	4¾	5⅜	....	4½
3	Manh El mod std (5l)	34	33⅝	33¾	— 2¾	33⅜
15	Marine Midl (1.20)	23	22½	22⅝	....	22⅞
11	Marlin Rock (4b)	26⅜	24	25	+ 1	24½
6	Marmon Mot	6	6	6	....	6
28	Marsh Field (2½)	29½	28½	28⅝	+ ⅜	28⅜
38	Math Alkali (2)	24⅞	24⅛	24¼	— ⅛	24⅛
25	May Dept St (2a)	31⅝	30⅞	31½	+ 1	31
110	McCrory St (2) AS (z)	37	37	37	+ 1	36⅛
10	McCrory St B (2) AS (z)	36	36	36	....	35½
15	McIntyre Porc (1)	23¼	22⅜	22⅝	— ⅜	22⅝
12	McKeesport T (4½b)	78⅜	77	78	....	77¾
60	McKess & Rob (1)	15⅝	14⅞	15⅜	+ ⅛	14⅞
16	McKess & Rob pf (3½)	35½	33⅛	34	+ ½	34½
3	McLellan St	7½	7½	7½	....	7¼
1	Melville Shoe (2)	31	30⅛	31	....	30
3	Mengel	7¼	7⅛	7⅛	....	7
1	Metro-Gold pf (1.89)	25½	25⅛	25½	+ ½	25½
83	Mex Seab Oil	15⅞	14⅛	14⅝	....	14⅝
3	Miami Cop	7⅛	7⅛	7⅛	....	7⅛
7	Mid-Cont Pet (2)	15	14¾	14¾	— 1¼	14½
19	Midland Steel (3)	24½	23⅜	24¼	....	24¼
6	Minn Mol Imp	4⅛	4	4	....	4
2	Minn & St L	½	½	½	....	½
2	Minn St P & S S M	9¼	9	9	— 1	9
14	Mo Kan T (3f)	25⅞	25⅜	25½	....	25½
8	Mo K T pf (7)	84	83⅝	84	+ ¼	84
5	Mo Pac	38½	38⅛	38⅛	+ ⅛	37⅞
1	Mo Pac pf (5)	99¾	99¾	99¾	+ ⅛	99½
4	Mohawk Cpt	18⅞	18⅜	18⅞	+ ⅛	18¾
470	Montgom Ward	19⅝	18¾	19¼	....	19¼
1	Morrell & Co (4.40)	53⅞	53⅞	53⅞	....	52½
4	Mother Lode	½	....	½	....	½
1	Moto Met Gau	2⅝	2⅜	2⅝	....	2⅝
19	Motor Prod (2)	42	38¾	40	+ ⅜	39⅞
4	Motor Wheel (3)	16½	16⅛	16½	....	16⅛
6	Murray Corp	13⅞	13	13⅛	....	13⅛
	N					
58	Nash Motors (4)	33⅜	32⅝	32½	— ¾	32½
20	Nash Ch & St L (5) AS (z)	75	74	74	....	73
35	Nat Biscuit (2.80)	79	77⅝	79	....	78
12	Nat Cash R A (3)	34⅞	34⅜	34½	....	34⅛
83	Nat Dairy Pr (2.60)	43½	42⅝	42⅞	....	42¾
1	Nat Dept St	5⅛	5	5	....	4½
45	Nat Distill (2)	29⅜	27	29	+ 1	29
50	Nat Lead pf A (7) AS (z)	140	140	140	+ 2	140
256	Nat Pow & Lgt (1)	37¼	36	36¼	....	36⅛
1	Nat Radiator	1	1	1	....	½
6	Nat Steel (2)	44½	44⅛	44½	....	43¾
20	Nat Sup pf (7) AS (z)	108⅜	107⅝	107⅝	....	107⅝
3	Nat Surety (5)	52½	52	52	....	51
11	National Tea (1)	17⅜	16⅞	17½	+ ½	17¼
1	Neisner Bros (1.60)	19½	19⅛	19½	+ ¾	19⅝
7	Nev Con Cop (1)	11⅝	11½	11⅝	....	11⅜
1	Newport Co (2)	15½	15½	15½	....	15¼
29	N Y Central (8)	126⅛	125⅛	126¼	....	126
13	N Y Dock	34	31	34	+ 4	33
14	N Y Investors (1.20)	12⅛	11⅞	12⅛	....	12
12	N Y N H & H (6)	89	87¾	89	+ ½	89½
1	N Y N H pf (7)	117¾	117¾	117¾	....	117¼
3	N Y Ont & W	7½	7½	7½	....	7½
70	N Y State Ry AS (z)	⅜	....	⅜	....	⅜
50	N Y Steam $7 pf (7) AS (z)	114	113⅞	114	....	113
230	N Y Steam $6 pf AS (z)	101⅜	100⅛	100⅜	....	101
2	Norfolk & W (10)	211	211	211	— 1	210
74	North Amer (10% j)	72	71	71⅞	+ ⅛	71⅝
3	North Am pf (3)	55	54½	55	+ 1	54½
76	No Am Aviat	7⅝	7	7⅝	+ ⅝	7½
1	North Am Ed pf (6)	104⅛	104⅛	104⅛	+ ⅛	104
8	Northern Pac (5)	60⅞	59⅛	59⅛	— ¾	59
20	Northwest Tel (3) AS (z)	46	46	46	....	40
3	Norwalk T & R	⅝	....	⅝	+ ½	
	O					
24	Ohio Oil (2)	17⅞	17½	17⅞	....	17⅝
2	Oliver F pr pf	20	19⅜	19⅜	— ¼	19½
2	Omnibus	4⅝	4⅝	4⅝	— ¼	4⅜
10	Orpheum pf (8) AS (z)	63	63	63	+ ¼	62
6	Otis Elev (2½)	57	57	57	+ ⅜	56½
1	Otis Steel	13½	13½	13½	— ⅛	13⅜
3	Owens Ill Gl (3)	37	36¼	37	+ ⅜	36⅛
	P					
1	Pacific Cst	5	5	5	— ¼	4
20	Pac Cst 1st pf AS (z)	11⅛	11	11	....	10
18	Pacific G & E (2)	47	46	46¼	— ⅛	46⅛
40	Pacific Gas & El rts	2⅛	2	2⅛	....	2
11	Pacific Light (3)	57	55½	55½	— 1½	55½
30	Pac T & T (7) AS (z)	124⅝	124	124	— 1¼	123
64	Packard Mot (.60)	9⅞	9⅝	9⅝	— ⅛	9½
1	Panhand P & R	2⅛	2⅛	2⅛	....	2⅛
113	Param Publix (4)	45⅞	44⅛	45⅛	+ 1	45¼
4	Parmalee Tr	3⅞	3⅜	3⅜	....	3⅜
6	Pathe Exch	1⅜	1⅜	1⅜	....	1⅜
1	Patino Min	10⅝	10⅝	10⅝	— ⅛	10⅜
2	Peerless Mot	4	4	4	....	3¾
7	Penick & Ford (1½b)	45⅛	44¼	44¾	— ¼	44⅜
44	Penney (J C)	33⅝	30⅞	32⅞	+ 2¼	32⅜
24	Penn R R (4)	63⅛	62⅞	63	....	63
1	Peoples Drug (1)	27⅜	27⅜	27⅜	....	27
2	Peoples Gas Ch (8)	234	229	234	+ 2	234
12	Petro Corp (1)	8⅝	8¼	8⅜	+ ⅜	8⅛
2	Phelps Dodge (2)	21⅜	21⅜	21⅜	+ ⅜	21⅛
5	Phila Co pf new (6)	99	99	99	....	97½
5	Phila R C & I	9⅞	9⅜	9⅜	+ ½	9⅜
47	Phillips Pet (2)	13⅜	13⅛	13⅜	....	13⅜
4	Pierce-Arrow A (2)	23⅛	23	23⅛	— ⅛	23
6	Pierce-Arrow pf (6)	67	65⅜	67	+ 1⅝	66
2	Pierce Oil	¾	....	....	....	
1	Pierce Pet (.10)	2⅜	2⅜	2⅜	....	2⅜
6	Pills Flour (2)	29½	29½	29⅛	....	29
2	Pitts Coal pf	80	79⅞	79⅞	+ 4⅛	80
1	Pitt Screw & B (1.40)	14	14	14	....	14
10	Pitts St pf (7) AS (z)	87	87	87	+ 1	86
20	Pitts United pf (7) AS (z)	95⅛	95⅛	95⅛	+ 1⅛	95⅛
5	Poor & Co (2)	13	12⅝	12⅞	— 1⅛	12½
2	Porto R Am T A (3½)	19⅛	19	19⅛	....	19
10	Porto R Am T B	5⅛	5⅛	5⅛	....	5½
23	Post T & C 7% pf (7)	36½	35⅛	36½	....	36½
12	Prairie Oil & G (2)	14	14	14	....	13⅝
17	Prairie Pipe L (5b)	18⅛	18⅛	18⅛	....	18⅛
1	Pressed St Car	5	5	5	....	4⅞
6	Procter & Gamble (2.40)	69	68	68½	....	68
14	Prod & Ref	4⅝	4	4½	....	4½
240	Prod & Ref pf AS (z)	15⅛	14	15⅜	+ 2½	12⅛
28	Pub Serv N J (3.40)	81⅜	80⅛	80⅝	....	80¾
3	Pub Serv N J 6% pf (6)	115	115	115	....	114½
48	Pullman (4)	58	56⅜	57¾	....	57¼
2	Punta Al Sugar	1⅝	1½	1½	....	1
1	Pure Oil	10⅛	10⅛	10⅛	....	10⅛
110	Pure Oil pf (8) AS (z)	99	98	99	+ 1	97½
8	Purity Bak (4)	46⅝	45⅛	45⅝	....	45
	R					
247	Radio	14½	13¾	14⅛	+ ½	14⅛
3	Radio pf B (5)	41⅝	41⅛	41⅛	— ½	41⅛
121	Radio-Keith-Orph	18⅝	17¾	18	— ⅜	18
3	Raybestos-Man (2.60)	21⅝	21⅛	21½	+ ⅜	20⅞
1	Reading Co (4)	93½	93½	93½	....	90
4	Real Silk (3)	28	27½	27½	— ½	25
20	Real Silk pf (7) AS (z)	85	84⅛	85	+ 1	84⅛
41	Reming Rand (1.60)	17	16⅝	17	....	16⅝
4	Reo Motor (.80)	9	8⅞	9	....	8⅞
38	Repub Steel	17⅞	17⅜	17¾	+ ⅛	17½
1	Rep Steel cv pf	41½	41⅛	41⅛	— ⅛	41
5	Reynolds Met (2)	14⅝	14⅛	14⅝	....	14½
1	Reynolds Sp	1⅛	1⅛	1⅛	— ⅛	1⅛
40	Reynolds Tob (3) AS (z)	70	70	70	....	70
53	Reynolds Tob B (3)	44⅝	44⅛	44⅜	+ ⅜	44½
153	Rich Oil Cal	5	4⅞	4⅞	....	4⅞
9	Rio Grande Oil	6⅜	6¼	6⅜	+ ¼	6¼
3	Rossia Ins (2.20)	20⅞	20⅛	20⅛	— ⅝	20½
2	Royal Dutch sh (1.34⅘h)	39⅝	39⅜	39⅜	....	39⅝
	S					
24	Safeway St (5)	46¼	44½	44½	— ¾	44½
10	Safe St 6% pf (6) AS (z)	88	86	86	....	86
3	St Joseph Lead (2)	26½	26½	26½	....	26½
30	St L San Fran (8)	62⅝	59	60⅝	+ ¼	60¼
5	St L San Fran pf (6)	76	74½	75½	+ 1	74
3	St L South	31¼	31	31	— 2	31
6	Savage Arms (2)	15¼	14⅞	14⅞	— ⅛	15⅛
25	Schulte Ret	4¾	4⅝	4¾	....	4⅝
70	Scott Paper (1.40a) AS (z)	42	42	42	....	42
38	Seaboard Air	1	⅞	1	....	⅞
5	Seaboard Air pf	1½	1½	1½	....	1¼
103	Sears-Roebuck (2½a)	51⅝	50	51	+ ⅝	50¾
3	Second Nat Inv	5	4¾	4¾	— ⅜	4½
1	Second Nat pf	49½	49½	49½	— ⅜	48½
57	Servel Inc	7⅛	6⅞	7	....	6⅞
1	Sharon St H	12⅝	12⅜	12⅝	....	12½
12	Shattuck (F G) (1½b)	25⅝	24½	24½	— ⅛	24½
18	Shell Union	9⅞	9⅝	9⅝	+ ⅛	9¾
29	Simmons	17⅝	16⅞	16⅞	....	16¾
50	Sinclair Con (1)	12¼	12	12⅛	— ⅛	11¾
1	Sinclair Con pf (8)	99	99	99	+ 3	97
5	Skelly Oil	9	8⅝	9	....	8⅝
2	Skelly Oil pf ww (6)	54	53⅛	53½	+ ½	53⅛
2	Sloss S S & I	19	19	19	— 1	18¾
4	South Cal Ed (2)	49⅝	49⅛	49⅛	+ 1	48⅞
1	South Dair B	4¼	4¼	4¼	— ⅜	4¼
2	Southern Pac (6)	104⅝	103½	103½	— ⅛	103
3	So P R Sug (1.40)	15¼	14⅝	14¾	— ¼	14¾
24	Southern Rail (8)	62⅝	62	62	— ¼	61½
2	Spalding (2)	34	34	34	....	33
12	Sparks With (1)	10⅝	10⅛	10⅛	....	10⅛
2	Spicer Mfg	13	13	13	— ⅜	13
117	Stand Brands (1.20)	18⅞	18½	18⅜	....	18⅜
3	St Brand pf (7)	120	120	120	....	119
42	St G & El (3½)	66⅝	65	65½	+ ½	65¾
2	Stand G & E pf (4)	60⅛	60	60⅛	— ½	60
1	St G & E 7% pf (7)	103⅞	103⅞	103⅞	— ¼	103
2	St Invest	3⅜	3	3	....	3
14	St Oil Cal (2½a)	48⅛	47⅛	47⅛	— ⅜	47½
4	St Oil Kan (2)	17¼	17	17	....	16
104	St Oil N J (2b)	48⅜	47⅜	48	— ½	48
47	St Oil N Y (1.60)	24¼	23⅞	24	— ¼	23⅞
7	Starrett (L S) (2)	26⅝	25⅞	26⅝	+ 1¼	26⅝
15	Sterl Sec A	5⅜	5¼	5⅜	— ⅛	5¼
12	Sterl Sec pf (1.20)	9⅝	9¼	9¼	+ 1¼	9
2	Sterl Sec cv pf (3)	36	35⅝	35⅝	....	35½
90	Stewart Warn	15¼	14½	15¼	— ½	15¼
29	Stone & Web (4)	46⅞	45½	45⅞	— ⅞	45⅛
315	Studebaker (1.20)	23⅞	21	21⅜	— 1¼	21⅜
2	Submarine Boat	¼	....	¼	....	⅛
40	Sun Oil pf (6) AS (z)	104	104	104	....	104
3	Superheater (2½)	35	35	35	+ 1	34¼
1	Superior Oil	1⅜	1⅜	1⅜	— ½	1⅜
1	Superior Stl	9	9	9	....	8¾
1	Sweets Co (1)	12¼	12¼	12¼	....	12¼
7	Symington A	6¼	6	6¼	+ ¼	6⅛
	T					
1	Telautograph (1.40)	17¾	17¾	17¾	+ ¼	17½
3	Tenn Corp (1)	9⅛	9⅛	9⅛	....	9⅛
28	Texas Corp (3)	32¼	32	32¼	....	32
39	Tex Gulf Sul (4)	49⅜	48⅜	49⅛	....	49¼
9	Tex Pac C & O	5⅛	5⅛	5⅛	....	5
6	Tex Pac L Tr	13⅝	13½	13⅝	....	13⅛
1	Thatcher (1.60)	14	14	14	....	14
9	Thermoid	5⅜	5	5⅜	+ ¾	5½
1	Third Ave	7½	7½	7½	+ ¾	7⅜
6	Third Nat Invest (2f)	24¼	24	24¼	+ ½	24¼
6	Thompson Prod (2.40)	15⅝	14½	14⅝	+ ⅜	14½
2	Thompson Star	4⅝	4⅝	4⅝	....	4½
2	Thompson Star pf (3½)	27	27	27	....	25
9	Tide Water Assoc (.60)	7⅞	7⅜	7⅞	+ ⅜	7⅜
2	Tide Water Oil pf (5)	77½	77	77½	+ ¼	77½
2	Timken Detroit Axle (.80)	11	10⅞	10⅞	+ ¼	10⅞
17	Timken Roller Bearing (3)	47⅞	47	47½	+ ⅛	47⅜
1	Tobacco Prod	2⅝	2⅝	2⅝	— ⅛	2½
1	Tobacco Prod A (.95b)	11	11	11	....	11
1	Tobacco Prod ctfs Series B	3	3	3	— 3½	3
1	Tobacco Prod ctfs Series C	3⅛	3⅛	3⅛	— 2⅛	3
26	Transamerica (1)	13⅞	13⅜	13⅞	....	13⅜
25	Tri Cont Corp	9⅝	9⅛	9⅝	— ⅛	9⅛
2	Tri Cont Corp pf (6)	92⅝	92⅝	92⅝	....	92⅝
1	Truscon Steel (1.20a)	22⅛	22⅛	22⅛	+ ⅛	22
30	Twin City Rap Tran	14⅛	9½	14	+ 4	13½
100	Twin City pf (7) AS (z)	52	51	52	+ 10	51
	U					
5	Underwood Ell (5)	62½	62	62	— ⅜	61
1	Union Bag & Paper	10⅝	10⅝	10⅝	+ ⅛	10½
81	Union Carbide (2.60)	60⅞	59⅛	59⅞	+ ½	59⅝
2	Union Oil Cal (2)	24	23⅞	24	....	23¾
3	Union Pac (10)	198⅜	195	195	— 3	195
3	Union Tank Car (1.60)	23⅞	23	23½	....	23⅞
220	United Aircraft	27⅞	25½	25¾	— ½	25¾
5	United Aircraft pf (3)	52	51	51	....	50
3	United Biscuit (2)	38⅝	38⅛	38⅛	....	38½
10	United Bus Pub AS (z)	8	8	8	— 3	6
43	United Carbon (1)	26	24⅛	26	+ 1	25⅜
1062	United Corp (½)	21⅞	21⅛	21⅜	....	21⅛
4	United Corp pf (3)	49½	49⅛	49½	+ ¼	49⅛
20	United Dyewood AS (z)	2⅛	2⅛	2⅛	....	2⅛
3	United Elec Coal	5⅜	5⅜	5⅜	....	5⅜
4	United Fruit (4)	59½	59⅛	59⅛	....	59
73	United Gas & Im (1.20)	30	29⅝	29⅞	....	29⅝
5	United Gas & Imp pri pf(5)	99¾	99½	99½	....	99
17	United Piece Dye (2)	26⅛	24⅛	26⅛	....	26
1	U S Express	1⅝	1⅝	1⅝	....	1⅝
2	U S & For Sec	10	10	10	....	10
1	U S Hoff Mach	8	8	8	— ½	8
23	U S Ind Al (6)	63⅝	62⅝	63⅜	....	62⅝
31	U S Pipe (2)	30⅛	29⅝	29⅞	— ⅛	29⅞
4	U S Real & Im (3)	32	31⅜	32	+ ¼	32¼
11	U S Rubber	13⅞	13⅛	13⅜	....	13⅛
3	U S Rub 1st pf	26⅜	25⅝	26⅛	....	26¼
1	U S Smelt pf (3½)	43⅞	43⅞	43⅞	— ½	43⅜
262	U S Steel (7)	143⅝	141⅜	142¾	+ ¼	142½
12	U S Steel pf (7)	148⅜	148	148	....	148
3	Univ Pipe & R	3	3	3	....	2⅝
8	Util P & L A (2.15bk)	25⅞	25⅛	25⅜	— ⅛	25⅛
	V					
4	Vadsco	1¼	1⅛	1¼	+ ⅛	1⅛
538	Vanadium (3)	51	48⅜	49⅞	....	49⅝
50	Va El & P 6% pf (6) AS (z)	102⅝	102⅝	102⅝	+ 1	102⅜
10	Vulcan Detin (4) AS (z)	45½	45½	45½	+ 1	45½
	W					
5	Wabash Ry	23¼	22¾	23	....	22¾
5	Wabash pf A (5)	50¼	49¾	50	....	50
13	Waldorf Sys (1½)	25⅛	24⅝	24⅝	— ¼	24⅝
3	Walworth (2)	13⅛	13⅛	13⅛	+ ⅛	13⅛
30	Ward Bak A AS (z)	17⅛	17⅛	17⅛	+ 2⅛	17⅜
8	Ward Bak B	5⅛	4⅞	4⅞	— ½	4½
310	Warner Pict	17⅛	16⅝	17⅛	....	17
9	Warner Quin	5⅝	5	5⅝	— ⅛	5¾
61	Warren Bros (3)	39	36½	37⅞	+ 1½	37⅞
220	Warren Br cv pf (3) AS (z)	44½	44	44½	+ 1½	43½
2	Wesson Oil & S (2)	21⅞	21⅜	21⅞	....	21⅞
2	Wes Oil & S pf (4)	56½	56½	56½	+ 2	56¼
10	W Penn El A (7) AS (z)	101	101	101	....	100
10	W Penn El 7% pf (7) AS(z)	105	105	105	....	103
50	W Penn El 6% pf (6) AS(z)	96	95½	95½	— 1½	96
20	W Penn P 7% pf (7) AS (z)	115	115	115	....	114¾
2	West Dairy A (4)	25	24⅜	25	....	23
6	West Dairy B	6¼	6⅛	6¼	....	6⅛
10	Western Maryland	16	15⅜	16	....	15⅜
2	Western Pacific	12⅝	12½	12⅝	+ 1¼	11⅞
1	Western Pacific pf	29	29	29	+ ¼	28½
7	Western Un Tel (8)	140⅝	139	139	— 2	138
7	Westingh Air (2)	34	33¼	34	....	33⅜
172	West El & M (5)	87	85⅛	86¼	....	86⅛
20	W E & M 1st pf (5) AS (z)	109	108⅛	108⅛	....	108½
3	Weston El Ins (1)	22⅞	22⅞	22⅞	....	22⅜
1	Westvaco Chl (2)	25	25	25	....	24½
18	Wextark Radio	1⅛	1	1⅛	+ 1	1
2	White Motor (2)	24⅜	24½	24⅜	....	24
6	Willys Over	5½	5⅛	5½	+ ¼	5⅛
1	Wilson & Co	3	3	3	....	3
4	Wilson A	9¼	9¼	9¼	....	9⅛
109	Woolworth (2.40)	60⅝	58⅞	58⅞	— ⅛	58⅞
107	Worth P & M	74	71⅞	72⅛	— 1⅞	72
100	Wright Aero AS (z)	14	14	14	+ 3¼	13
3	Wrigley, Jr. (4)	69¼	69	69¼	+ ¾	68½
	Y					
1	Yale & Towne (2)	30	30	30	....	29
94	Yell Tr & C	11⅛	10⅝	10⅝	— ⅜	10⅝
10	Yell Trk 7% pf AS (z)	75	75	75	....	75
5	Young S & W (3)	23⅛	23	23	....	22⅞
1	Young Sh & T (5)	75	75	75	+ 1½	75
	Z					
6	Zenith Radio	3	3	3	....	2⅞

Total sales, 1,601,720; previous day, 1,534,970; week ago, 1,329,260; year ago, 2,912,930; two years ago, 4,284,300; January 1 to date, 36,223,343; year ago, 51,628,880; two years ago, 101,598,900.

XD—Ex-dividend. XR—Ex-rights. AS—Actual sales.

(a) Plus extras. (b) Including extras. (d) Partly stock. (e) Paid in scrip. (f) Paid last year. (h) Paid so far this year. (j) Payable in stock. (k) Cash or stock. (l) Payable when earned. (z) Unit of trading ten shares.

LOCAL PRODUCE MARKET.

POULTRY—Alive: Turkeys, young, 33@35; old, 30@32; small, 20@30; fowls, heavy, 23@24; small, 20@22; spring broilers, 40; Leghorn fowls, 16; spring chickens, large, 26@28; medium, 25; small, 25@26; roosters, 13; ducks, 15; keats, large and young, 50@60; old, 25@30. Dressed: Turkeys, young, 40@42; old, 35@36; chickens, 32@33; fowls, heavy, 24@25; small, 23@24; Leghorn fowls, 18@20; sprnig chickens, large, 26; medium, 25; small, 27@28; capons, large, 37@38; small, 32@35; ducks, 24@25; roosters, 15; keats, young, 70@80; old, 40@45.

EGGS—Hennery, 21@22; current receipts, 19@20.

BUTTER — One-pound prints, 35@36; tub, 33@34.

CALVES—Top grade, 10.

LAMBS—8.

APPLES—Bushel baskets: Supplies, moderate; demand, moderate; market, steady. Virginia, U. S. No. 1, 2½ inches up, Staymans, 1.75@2.00; fair condition, 1.50; Yorks, mostly around 1.50; unclassified, 2½ inches up, Grimes, 1.25; Pennsylvania, U. S. No. 1, 2½ inches up, Staymans, 1.75; Delaware, Grimes, U. S. No. 2, 2½ inches up, 1.50; Barrels: Supplies, light; demand, light; market, steady very few sales. New York, U. S. No. 1, 2¾ inches up, Kings, and U. S. No. 1, 2½ inches up, Rhode Island Greenings, 6.00. Boxes: Supplies, moderate; demand, moderate; market, steady. Washington, extra fancy, medium to large sizes, Delicious, 3.00@3.25; Spitzenbergs, 2.50@2.75; Staymans, 2.25@2.50; fancy, medium to large sizes, Romes, 2.00@2.25.

CABBAGE—New stock: Supplies, moderate; demand, moderate; market, steady. Florida, 1½-bushel hampers, pointed type, best, 1.50@1.75, few 2.00; poorer, 1.25. Old stock: Supplies, moderate; demand, light; market steady. New York, 90 and 100 lb. sacks, Danish type, 1.25.

CELERY—Supplies, moderate; demand, moderate; market, steady. California, ½ crates, individually washed and precooled, 3.25@3.50; crates, washed, small size, 5.50; Florida, 10-inch crates, washed, mostly 3.50.

LETTUCE — Western stock: Supplies, moderate; demand, moderate; market, steady. California and Arizona, crates, Iceberg type, 4-5 dozen and 6 dozen, 2.75@3.00. Southern stock: Mixed cars and truck, via Baltimore: Supplies, light; demand, light; market, steady. Florida, 2-dozen crates, Big Boston type, 1.25.

ONIONS — Supplies, moderate; demand, light; market, dull. Ohio and New York, 50-lb. sacks, yellows, U. S. No. 1, 65@75; New York, 100-lb. sacks yellows, U. S. No. 1, 1.15.

STRAWBERRIES—Supplies, light; demand, moderate; market, about steady. Florida, pony refrigerators, various varieties, wide range in quality, many green, best, 45@50; few, 60; poorer, 25@40 per qt.; 20@25 per pt.

POTATOES — Supplies, moderate; demand, moderate; market, steady. Maine, 120-lb. sacks, Green Mountains, U. S. No. 1, 2.60@2.65; 150-lb. sacks, 3.25@3.35, few higher; New York, 150-lb. sacks, round white, U. S. No. 1, 3.35@3.50; poor condition, 3.00; Idaho, 100-lb. sacks, Russet Burbanks, U. S. No. 1, 2.50@2.75.

SWEET POTATOES—Supplies, moderate; demand, moderate; market, steady. Norfolk section, Virginia, bushel baskets, Nancy Halls, U. S. No. 1, house stored, 1.50@1.75, mostly 1.50; North Carolina, bushel baskets, Porto Ricans, U. S. No. 1, 1.25; poorly graded, 1.00; stave barrels, Porto Ricans, U. S. No. 1, 3.00.

TOMATOES — Supplies, light; demand, moderate; market, steady. Repacked, various sections, 3s, ripes, wrapped, 2.50@3.00; fair condition, 2.00@2.25; poorer, low as 1.00.

SNAP BEANS—Supplies, light; demand, moderate; market, steady. Florida, bushel hampers, green, flat and round types, wide range in quality and condition, best, 6.00@6.50, few 7.00; poorer, 4.00@5.00; bushel hampers, wax, wide range in quality and condition, 3.00@3.50; poorer lower.

CUCUMBERS—Supplies, moderate; demand, moderate; market, steady. Hothouse stock: Florida and Indiana, 2-dozen cartons, fancy, 1.50 per dozen.

KALE — Supplies, moderate; demand, moderate; market, about steady. Norfolk section, Virginia, bushel baskets, mostly 75; barrels, 2.00.

CARROTS—Supplies, moderate; demand, moderate; market, steady. Florida, Western lettuce crates, bunched 2.50.

CAULIFLOWER—Supplies, moderate; demand, moderate; market, steady. California, pony crates, 2.00@2.25.

SQUASH—Supplies, light; demand, moderate; market, steady. Florida, pepper crates, white, wrapped, 4.50@5.00, few 5.50; bushel hampers, 3.00@3.50.

ORANGES—Supplies, moderate; demand, moderate; market, steady. Florida, boxes, all sizes, 2.75@3.00.

GRAPEFRUIT—Supplies, moderate; demand, moderate; market, steady. Florida, boxes, all sizes, 2.50@2.75.

EGGPLANT — Supplies, moderate; demand, moderate; market, steady. Florida, pepper crates, 4.00@4.50.

SPINACH—Supplies, moderate; demand, moderate; market, steady. Texas, bushel baskets, Savoy type, 1.00@1.10.

PEPPERS—Supplies, moderate; demand, moderate; market, steady. Florida, pepper crates, 3.25@3.50.

COLLARDS—Supplies, light; demand, moderate; market, steady. Norfolk section, Virginia, bushel baskets, 90@1.00.

CHICAGO GRAIN.

Chicago, Jan. 27 (A.P.).—Reports of drought surpassing in places the severity even of last year's disaster carried grains upward today. Central Illinois advices said creeks and springs never before known to have gone dry had failed, and that more wells were empty than at any time last summer. Unusual absence of moisture was noted over the spring wheat belt in addition to dearth in winter crop sections.

Corn advanced faster than wheat and closed unsettled, ⅝@1¼ cents higher, wheat at ⅛@⅞ gain; oats, ¼@½ up; provisions unchanged to 10 cents off.

Buying on the part of houses with Eastern connections was a feature of the corn market, and future delivery offerings were scarce, contracting strongly with aggressive selling in evidence for some days past. Supplementary to Illinois reports of acute drought were messages from St. Louis saying the 1930 deficiency of rain fall was 14.21 inches, compared with 8.86 in 1929, and 1.10 in 1928. Advices from many other sections tended to bear out talk that an unusual situation as to crop prospects was developing, with late emphasis on the fact that the spring wheat country has had but little snowfall this winter.

Increased buying of corn was partly due to statements by a trade authority that official estimates indicated less than 1 per cent reduction of grain-consuming units of live stock, whereas production of feed grains was 11.5 per cent less and hay production 16.5 per cent less. Primary receipts of corn were 639,000 bushels, against 734,000 a week ago and 1,056,000 at this time last year. Chicago receipts totaled 83 cars, compared with 88 a week ago and 228 on the corresponding day of 1930. Mild temperatures curtailing demand from feeders counterbalanced to some extent the firmness which all cereals showed in connection with drought news.

Wheat was responsive to Senate action looking to emergency relief use of 20,000,000 bushels of wheat owned by the grain stabilization corporation. Something of an offset was a trade forecast of 300,000,000 bushels domestic carry-over of wheat on July 1. Oats were mainly influenced by the action of corn.

Firmness of hog values helped the provision market to absorb hedging sales.

Closing indemnities—Wheat, May (bids), 81⅞; July, 65⅞, 67⅛. Corn, March (offers), 65½; May, 65¾, 65⅞, 67⅛; July, 66½, 66⅝, 68⅛.

Cash grain:

WHEAT—No. 1 red, 80; No. 1 hard, 79@79½; No. 1 Northern spring, 79; No. 1 mixed, 79.

CORN—No. 3 mixed, 63@63½; No. 2 yellow, 66; No. 3 white, 65½@66½.

OATS—No. 2 white, 32¼@32½; No. 3 white, 32¼.

RYE—No sales.

BARLEY—40@63.

GRAIN AND PROVISIONS FUTURES:

	High.	Low.	Close.
Corn—			
March, old	65	63⅛	64½
March, new	65¼	64½	64¾
May, old	67	65¼	66¾
May, new	67½	66	67
July	67⅞	66	67¼
September	67⅜	65⅝	66¾
Wheat—			
March, old	79⅝	79¼	79½
March, new	79¾	79⅝	79¾
May, old	82	81⅝	81⅞
May, new	82¾	82¼	82⅝
July	66½	65½	66¼
Oats—			
March, old	32⅝	32	32⅝
May, old	33	32⅝	32⅞
May, new	33	32⅝	33
July	32¼	31⅞	32⅛
Rye—			
March, old	39½	39⅛	39⅛
May, old	40⅛	39½	40⅛
May, new	41	40	40½
July	41¼	40¾	40⅞
Lard—			
January	.....	.....	8.40
March	.....	.....	8.42
May	8.62	8.60	8.60
Bellies—			
January	.....	.....	11.15
May	11.25	11.22	11.22

NEW YORK GRAIN.

New York, Jan. 27 (A.P.).—RYE—Steady; No. 2 Western, 42⅞, f. o. b., New York, and 41⅞, c. i. f., export.

BARLEY—Steady; domestic, 56⅝, c. i. f., New York.

WHEAT—Spot, firm; No. 1 Northern spring, c. i. f., New York, 94¼; No. 2 hard winter, f. o. b., New York, nominal; No. 1, Manitoba, do., 69⅝; No. 2 mixed and No. 2 amber durum, nominal.

CORN—Spot, firm; No. 2, yellow, c. i. f., New York, 82½; No. 3 yellow, do., 80½.

OATS—Spot, steady; No. 2, white, 43½.

Other articles unchanged.

THE METAL MARKETS.

New York, Jan. 27 (A.P.).—COPPER—Quiet; electrolytic, spot and future, 9¾@10.

IRON—Quiet; unchanged.

TIN—Steady; spot and nearby, 26.10; future, 26.25.

LEAD—Steady; spot, New York, 4.75; East St. Louis, 4.55.

ZINC—Quiet; East St. Louis, spot and future, 4.02@4.05.

ANTIMONY—7.25.

London, Jan. 27 (A.P.).—STANDARD COPPER—Spot, £44 5s; future, £44 2s 6d; electrolytic, spot, £47; future, £47 15.

TIN—Spot, £115 12s 6d; future, £117 2s 6d.

LEAD—Spot and future, £13 5s.

ZINC—Spot, £12 7s 6d; future, £12 12s 6d.

FOREIGN EXCHANGE.

New York, Jan. 27 (A.P.).—Foreign exchanges, irregular. Great Britain in dollars; others in cents:

Great Britain—Demand, 4.85¼; cables, 4.85 19-32; 60-day bills, 4.83⅛.

France—Demand, 3.91⅞; cables, 3.91⅝.

Italy—Demand, 5.23⅛; cables, 5.23⅛.

Belgium—Demand, 13.93¼.

Germany—Demand, 23.75.

Holland—Demand, 40.20½.

Norway—Demand, 26.71½.

Sweden—Demand, 26.75.

Denmark—Demand, 26.72½.

Switzerland—Demand, 19.34¼.

Spain—Demand, 10.25.

Greece—Demand, 1.29½.

Poland—Demand, 11.95.

Czechoslovakia—Demand, 2.95¾.

Jugoslavia—Demand, 1.76½.

Austria—Demand, 14.06.

Roumania—Demand, 0.59½.

Argentine—Demand, 30.50.

Brazil—Demand, 8.70.

Tokyo—Demand, 49.42.

Shanghai—Demand, 31.37½.

Montreal—Demand, 99.89¼.

Mexico City (gold peso)—Demand, 46.15.

Portugal—Demand, 4.49.

STOCK MOVEMENTS.

New York, Jan. 27 (A.P.).—What the stock market did:

	Tues.	Mon.
Number of advances	254	329
Number of declines	276	206
Stocks unchanged	163	157
Total issues traded	693	692

Real Estate Loans
(D. C. Property Only)
6%
No Commission Charged
You can take twelve years to pay off your loan without the expense of renewal. $1,000 for $10 per month, including interest and principal. Large or small loans at proportionate rates.
PERPETUAL BUILDING ASSOCIATION
Established 1881
LARGEST IN WASHINGTON
Assets Over $24,000,000
Cor. 11th and E N.W.
JAMES BERRY, President
EDWARD C. BALTZ, Secretary.

REAL ESTATE LOANS
We are ready with first mortgage money to loan for buying, building, or refinancing completed properties.
Come in and talk it over
REAL ESTATE MORTGAGE & GUARANTY CORPORATION
1610 K St. N.W.
Call National 1403

EQUITABLE
Co-Operative Building Association
Organized 1879
51ST YEAR COMPLETED
MONEY TO LOAN
on Real Estate or to Take Up First Mortgages
If you desire to purchase a home, to refinance present indebtedness or to improve your property, your application to the Equitable will receive prompt attention. Loans repayable monthly.
No brokerage . . . No commissions.
Subscription For the 100th Issue of Stock Being Received
EQUITABLE BUILDING
915 F Street N. W.
JOHN JOY EDSON, President
WALTER S. PRATT, Jr., Secretary

Shoreham Building
IT'S one thing to "squeeze" yourself into office quarters and put up with lack of light, poor ventilation, meager service, etc.
It's quite a different matter to establish yourself with comfort and convenience where the plan and arrangement are conducive to better efficiency; where there are no dark and obscure corners; where every office is sunlighted, and where every detail of service is maintained at the highest point of efficiency—by trained attaches.
The Shoreham Building offers the utmost in modern office arrangement — together with unsurpassed location.
There's prestige in being a tenant in the Shoreham Building
McKEEVER & GOSS
Representative of the Owners
SHOREHAM INVESTMENT CO.
Rental Office, Room 520
15th at H
National 5643

First Mortgage Loan Applications
Invited at
5½%
Glover & Flather
1508 H Street
NATIONAL 1753

National Metropolitan Bank
1814—Oldest National Bank in the District of Columbia—1931
15th St., Opposite U. S. Treasury
A Financial Veteran
—such as this bank, which has been doing business ever since 1814, affords seasoned facilities for every need of its customers.
¶Would not your business benefit by a "Metropolitan" connection?
3% on Savings

Distributors of
NORTH AMERICAN TRUST SHARES
NORTH American Trust Shares are distributed in Maryland, District of Columbia, Virginia, and Kent and Sussex Counties, Delaware, by W. W. Lanahan & Company. : : Inquiries are invited from Banks, Institutions, Dealers, Trustees and Individual Investors.
Complete information upon request
W. W. LANAHAN & CO.*
BANKERS
Members New York & Baltimore Stock Exchange
Associate Member New York Curb Exchange
WASHINGTON OFFICE: HILL BUILDING
EDWIN D. FLATHER, *Resident Manager*
* *Members of Distributors Group, Inc.*

BOND MARKET DIPS AS TURNOVER GAINS

Missouri Pacific Issues Sold Reach $1,000,000 at Loss of 2 Points.

FLOTATIONS ARE HEAVY

New York, Jan. 27 (A.P.).—The appearance of nearly $100,000,000 in new loans for domestic corporations and the prospect of many additional flotations during the week gave the bond market a slight setback today.

The reactionary trend was most evident in carrier loans with obligations of the Missouri Pacific Railroad leading both the activity and the decline. More than $1,000,000 in bonds of the road were sold, most of them 2 points off the previous day, following the marketing of a new $61,000,000 issue. Not in weeks has the bond market witnessed such activity in the bonds of one company. Four per cent bonds reacted to 95, the offering price of the new issue. Large blocks of other investment railroad obligations were offered at good fractional concessions.

The expansion of activity on the decline gave the bond market the busiest session in more than a fortnight, the day's exchanges amounting to more than $13,000,000. Utilities also had competition from new financing and most of the changes were of the downside.

Announcement of the prospective sale of $60,000,000 Treasury bills on Friday, contributed to the lower movement in United States Governments. An $1,000,000 block of Treasury 3⅜s of 1940-43 changed hands at a concession of 7-32ds from the previous close. Bankers expect that the Government will receive very high bids for its 90-day notes.

Foreign bonds were generally firm. There was a good demand for Belgian, British and Japanese bonds at their best prices of the year. Realizing depressed the German group. Several Latin-Americans improved.

Former Richfield Oil Aid Faces Receivership Plea

San Francisco, Jan. 27 (A.P.).—A petition asking a receiver in equity be appointed for James A. Talbot, San Francisco, former vice president of the Richfield Oil Co., was filed with Federal Judge Frank H. Kerrigan today by J. Walter Stead, of Chicago.

As assignee for W. B. Simpson, also of Chicago, Stead said he held a promissory note for $40,000 against Mr. Talbot. The former oil company official's assets were listed at $4,237,000 and liabilities at $2,990,000. The petition is a friendly action.

LOCAL STOCK EXCHANGE

Sales—Regular call, 11:15 a. m.
Potomac Elec. 6s, 1953, $100 at 107½, $400 at 107½.
Wash. Gas 6s, '36, Ser. B, $500 at 107.
Lanston Montype, 10 at 103.
Mergenthaler Linotype, 5 at 89, 15 at 89.
Peoples Drug Stores pfd., 10 at 99, 5 at 99.
After call—
Peoples Drug Stores pfd., 3 at 98½.
Capital Traction Co., 10 at 41½.
Wash. Ry. & Elec. 4s, $2,000 at 88.

BONDS. PUBLIC UTILITIES.	Bid.	Ask.
Ann. T. & Tel. Conv. 4½s, '33	101	.....
Ann. T. & Tel. Conv. 4½s, '39	128	.....
Ann. T. & Tel. Col. Tr. 5s	106¾	.....
Ann. T. & Tel. 5s, River R. R. 1st 5s	81	99
Ana. & Pot. River Quar 5s	95	.....
Ana. & Pot River Quar 5s	102½	.....
C. & P. Telephone of Wa. 5s	87	88
Capital Traction 1st 5s	80	82
City & Suburban	103½	105
Georgetown Gas Lt. 1st 5s	103	.....
Pot. Elec. Power Cons. 5s	108	109
Pot. Elec. Power 5½ and ref. 6s & Mt Ver ctf	2	.....
Wash. Balto. & Annap. 1st 5s	30	35
Wash. Gas Lt. Gold Notes 4½s	98¾	99¼
Wash. Gas Lt. Leigh Genl. 5s	103½	.....
Wash. Gas Light Co., Ser. A 6s	102	102¾
Wash. Gas Lt. Co., Ser. B 6s	104	.....
Wash. Gas Lt. Co. Cons. 4s	88	88½
MISCELLANEOUS.		
Barber & Ross, Inc., 6½s	82	85
Chevy Chase Club, 1st 6s	100	.....
Col. Country Club 1st w. i.	100	101
Dist. of Col. Poper Mfg. 1st 6s	45	70
Dist. of Col. Public Bldgs. 5s	.....	100
Wash. Consolidated Stge. 5s	95½	100
Wash. Market Cold Stge. 5s	.....	.....
STOCKS PUBLIC UTILITIES.		
Amn. Tel. & Tel	189	.....
Capital Traction	41	42
Washington Gas	120	125
Washington Steamboat	190	235
Nor. & Wash. Steamboat	112¾	114
Potomac Elec. Power pfd. 5½s	106	.....
Potomac Elec. Power pfd.	110	106¾
Potomac Elec. Com	98½	99½
Wash. Ry. & Elec. Co. pfd.	.....	.....
Wash. Ry. & Elec. Co. com.	.....	.....
NATIONAL BANKS.		
Capital	400	250
Columbia	219	235
Commercial (stamped)	207	230
District	50	60
Fed.-Amer. Nat. Bk. & Tr.	190	200
Liberty	400	440
Lincoln	313	360
Metropolitan	435	465
Riggs	171	210
Second	225	245
Washington	.....	.....
TRUST COMPANIES.		
Amer. Security & Trust	340	355
Continental Trust	118	130
*National Savings & Trust	440	475
Prince Georges Bk. & Tr.	28	30
Union Trust	218	230
*Wash. Loan & Trust	435	450
SAVINGS BANKS.		
Bank of Bethesda	58	65
Commerce & Savings	325	.....
East Washington	20	35
Potomac Savings (new)	65	75
Sec. Sav. & Commercial	461	500
Seventh Street	290	.....
United States	530	635
Washington Mechanics	50	60
FIRE INSURANCE.		
*American	280	.....
*Corcoran	30	40
Fremen's	20	26
National Union	.....	.....
TITLE INSURANCE.		
Columbia	8¼	11
Real Estate	160	200
Title & Inv. Co. of Md. com.	20	30
MISCELLANEOUS.		
Barber & Ross, Inc., com.	11	13
Col. Sand & Gravel Co. pfd.	80	90
Col. Sand & Gravel Corp.	85	125
Col. Medical Bldg. Corp.	5	.....
D. C. Paper Mfg. Co. pfd.	68	75
District Natl. Securities pfd.	30	33
Emerson's Bromo-Seltzer (a)	110	130
Emerson Storage Co. pfd.	27	29
Federal Storage Co. com.	96	101
Federal-American Co. pfd.	104⅛	106
Federal-American Co. com.	98	105
Lanston Monotype	88	95
Merch. Trf. & Storage pfd.	88¾	89¼
Merch. Trf. & Storage com.	8	9
Mergenthaler Linotype Co. pfd.	98½	100
Natl. Mtge. & Inv. Co. pfd.	6½	7
Peoples Drug Stores pfd.	104	113
Real Est. Mtge. & Guar. pfd.	44½	50
Security Storage & Wh'g Corp.	21	25
Terminal Ref. & Wh'g Corp.	8½	.....
The Carpel Corporation	85	107
Wash. Mech. Mtge. Co. com.	85	107
Wash. Medical Bldg. Corp.	107	112
Woodward & Lothrop pfd.	.....	.....

*Ex dividend.

NEW YORK COTTON.

New York, Jan. 27 (A.P.).—Cotton was higher today on covering combined with a moderate trade and commission house demand which appeared to be promoted by fairly advances in Liverpool cables and the failure of advances to bring more active selling. May sold up to 10.66 or 11 points net higher and closed at 10.64, with advances of 9 to 12 points. The opening was steady, 3 to 7 points net higher, and there appeared to be covering on spot house buying of old crop positions and there appeared to be covering and trade buying in the later months. Liverpool made a relatively steady showing, while reports from Manchester indicated a better prospect for the reopening of negotiations to settle the labor dispute. And the reports of trade buying orders in the market here led to covering or rebuying by some recent sellers. The initial demand was supplied by realizing and Southern selling, which was supposed to include hedging in May and July contracts. But the offerings were quite readily absorbed and the market held generally steady.

The best prices of the day were reached during the afternoon when March sold at 10.43 and July at 10.89, making net advances of about 11 to 13 points on the old crop positions. The new crop was relatively firm with October advancing to 11.13 and December to 11.32 or 14 to 16 points above yesterday's closing quotations. Closing prices were 3 or 4 points net from the best under realizing sales. The slight widening of differences between near and late months during the middle of the day was attributed largely to the transferring from March and May to the new crop positions. Liverpool was a buyer here during the early trading. Liverpool cables said that hedging had been taken by covering and Bombay buying in that market, and reported an improved cloth inquiry from South America and the British home trade. It was reported that employers in the Lancashire weaving section had accepted an invitation to meet the prime minister in London on Thursday to discuss the labor situation. Exports today 7,820, making 4,436,000 so far this season. Port receipts, 4,475. United States port stocks, 4,080,000.

Futures:	High.	Low.	Close.
March	10.43	10.33	10.41-42
May	10.66	10.58	10.64-65
July	10.89	10.80	10.87
October	11.13	11.04	11.10
December	11.32	11.22	11.28

BOND SALES ON NEW YORK EXCHANGE

(Reported from New York Stock Exchange by J. S. W. Seligman & Co.)

UNITED STATES GOVERNMENT WAR LOANS.
The Following Sales Are Given in Lots of $1,000.
(Quotations in dollars and 32ds of a dollar.)

Sale	Issue.	Open	High	Low	Last
10	Liberty 3½s	102.5	102.5	102.5	102.5
18	Liberty 1st 4¼s, reg	103.12	103.12	103.6	103.6
4	Liberty 1st 4¼s, reg	103.4	103.4	103.4	103.4
103	Liberty 2d 4¼s, reg	103.31	103.31	103.31	103.31
8	Liberty 4th 4¼s, reg	103.29	103.29	103.29	103.29
46	U S G 4¼s	103.24	103.24	103.20	103.20
22	U S G 4s	104.24	104.24	104.16	104.16
26	U S G 3⅛s	104.28	104.28	104.16	104.16

FOREIGN GOVERNMENT BONDS.
The following sales are given in lots of $1,000.

Sale	Issue.	Open	High	Low	Last
	A				
27	Akershus, Dept of, 5s, 1963	98⅛	98⅛	98⅛	98⅛
1	Antioquia, Dept of, 8-7s, 1945	65	65	65	65
3	Antioquia, Dept of, 7s, 1957	54⅛	54	54	54⅛
3	Antioquia, Dept of, 3d 7s, 1957	54	54	54	54
6	Antioquia, Dept of, 3d 7s, 1957	91¼	91½	91¼	91¼
2	Argentine Govt 6s, June, 1959	91¼	91½	91	91½
52	Argentine Govt 6s, Oct., 1959	91	91½	91	91½
3	Argentine Govt 6s, May, 1960	91	91½	91	91½
1	Argentine Govt 6s, Sept., 1960	91	91½	91	91½
2	Argentine Govt 6s, Feb., 1961	83⅜	83⅜	83⅜	83⅜
2	Argentine Govt 5½s, 1962	83	83	83	83
2	Australia 5s, 1955	71⅞	72	71⅞	72
2	Australia 5s, 1957	64⅝	65	64⅝	64⅞
11	Australia 4½s, 1956	105½	105½	105	105
35	Australia Govt 7s, 1943	94⅛	94⅛	94	94⅛
4	Austrian Govt 7s, 1937	94⅛	94⅛	94	94⅛
37	Austrian Govt 7s, 1937	.....	.....	.....	.....
	B				
11	Belgium, King of, 6s, 1955	103⅛	103⅛	103	103
2	Belgium, King of, 6½s, 1940	109	109	108¾	108¾
10	Belgium, King of, 7s, 1955	111⅛	112	111¼	112
57	Belgium, King of, 8s, 1941	108⅜	108⅜	108⅛	108⅜
4	Belgium, King of, 6s, 1949	100⅞	100⅞	100⅞	100⅞
1	Bergen, City of, 8s, 1949	95¾	95¾	95¾	95¾
1	Bergen, City of, 7s, 1949	73⅝	73⅝	73	73
7	Berlin 6s, 1958	76	76	76	76
1	Bolivia 8s, 1950	54	54	54	54
1	Bolivia 6½s, 1947	33	33	33	33
1	Bolivia 7s, 1969	104⅛	104⅛	104¼	104¼
11	Bordeaux, City of, 6s, 1934	67½	67½	67	67
5	Brazil, U S of, 6½s, 1926-57	67½	67½	66⅞	66⅞
8	Brazil, U S of, 6½s, 1927-57	100⅛	100⅛	100	100⅛
18	Brazil, U S of, 7½s, 1952	91¼	92	90	91
1	Brazil, U S of, 8s, 1941	93½	94	93⅛	94
19	Brazil, U S of, 7s, 1933	66⅛	66⅛	66⅛	66⅛
9	Bremen, State of, 5s, 1958	68¾	68¾	68⅛	68½
2	Brisbane, City of, 5s, 1942	69⅜	69⅜	69⅛	69½
19	Budapest, City of, 8s, 1961	69	69	69	69
7	Buenos Aires, Prov of, 6½s, 1961	.....	.....	.....	.....
2	Buenos Aires, Prov of, 6½s, 1961	.....	.....	.....	.....
	C				
2	Canada, Dom of, 5s, 1921	100⅝	100⅝	100⅝	100⅝
4	Canada, Dom of, 4½s, 1936	101½	101½	101½	101½
3	Chile, Rep of, 6s, 1961, Jan.	82½	82½	82½	82½
2	Chile, Rep of, 6s, 1961, Sept.	82½	82½	82½	82½
5	Chile, Rep of, 6s, 1962	82	82	82	82
2	Chile, Rep of, 6s, 1962	101	101	100½	100½
3	Chile, Rep of, 6s, 1954	93⅜	93⅜	93⅛	93⅛
3	Christiania, City of, 6s, 1961, Jan.	67½	68	67¼	68
5	Colombia, Rep of, 6s, 1961, Oct.	99⅛	99¼	99	99¼
5	Colombia, Rep of, 6s, 1952	94⅛	94¼	94	94⅛
1	Copen, City of, 5s, 1963	77⅞	78	77⅞	78
9	Copen, City of, 4½s, 1951	80¼	80¼	80¼	80¼
2	Costa Rica, Rep of, 7s, 1948	98¼	98¼	98⅛	98⅛
1	Cuba, Rep of, 5½s, 1953	89⅞	89⅞	89⅛	89⅛
13	Cuba, Rep of, 6½s, 1959	110¼	110¼	110¼	110¼
10	Cundinamarca, Dept of, 8s, 1951	.....	.....	.....	.....
8	Czechoslovakia, Rep of, 8s, 1951	.....	.....	.....	.....
	D				
5	Denmark, King of, 6s, 1942	105¼	105¾	105¼	105¾
3	Denmark, King of, 5½s, 1955	101¾	102	101¾	102
20	Denmark, King of, 5½s, 1955	101¾	102	101¾	102
3	Denmark, King of, 5½s, 1962	101¾	102	101¾	102
20	Denmark, King of, 4½s, 1962	95	95¼	95	95
3	Denmark, King of, 4½s, 1962	101⅝	101⅝	101⅝	101⅝
20	Denmark, King of, 4½s, 1947	101⅛	101⅜	101⅛	101⅛
1	Dutch E India 6s, 1962	.....	.....	.....	.....
2	Dutch E India 6s, 1962	.....	.....	.....	.....
	F				
2	Finland, Rep of, 7s, 1950	93	95	95	95
5	Frankfort, City of, 6½s, 1953	75	75	75	75
67	French Govt 7½s, 1941	125¾	126	125¾	126
28	French Govt 7s, 1949	120⅝	120⅝	120⅝	120⅝
	G				
17	German Govt 7s, 1949	101¼	101¼	101	101
64	German Govt 5½s, 1965	78⅜	76¾	76	76¼
3	Graz Municipality 8s, 1954	99⅛	100¼	99⅛	100¼
5	Greek Govt 6s, 1968	86½	86⅞	86½	86⅞
	H				
12	Haiti, Rep of, 6s, 1952	94	94¾	94	94¾
5	Hamburg, State of, 6s, 1946	82	82	82	82
13	Helsingford 6½s, 1960	84½	84½	84½	84½
1	Hungarian Con Mun 7s, 1946	101	101	101	101
4	Hungary King of, 7½s, 1944	76½	76½	76½	76½
	I				
3	Irish Free State 5s, 1960	103¼	103¾	103¾	103¾
37	Italy, King of, 7s, 1951	97	97	96¾	96¾
	J				
14	Japanese 6½s, 1954	104¼	104½	104	104⅜
6	Japanese 5½s, 1965	93½	93½	93½	93½
13	Jugoslavia Mtg Bank of 7s, 1957	79¼	80	79¼	80
3	Leipsic, City of 7s, 1947	82	83	82	83
	L				
1	Lower Austria, Prov of 7½s, 1950	99	99	99	99
	M				
20	Milan, City of, 6½s, 1952	86	86	85⅝	85⅝
3	Minas, 6½s, 1958	61¼	61¼	61	61
2	Minas Gereas 6½s, 1958	64½	64½	64½	64½
2	Montevideo, City of, 7s, 1952	88⅜	88⅜	88½	88⅛
	N				
10	New South Wales 5s, 1957	64¾	65	64¾	65
6	Norway, King of, 5s, 1963	100½	101	100½	101
2	Norway, King of, 6s, 1943	106	106	106	106
2	Nuremburg, City of, 6s, 1952	72	72	71⅛	71⅛
	O				
3	Oslo, City of, 5½s, 1946	101	101	101	101
	P				
2	Pernambuco, State of, 7s, 1947	63	63	63	63
29	Peru 6s, 1960	39¼	39½	39	39½
2	Peru 6s, 1961	39	39	38¼	38¼
3	Peru 7s, 1958	60	60	60	60
2	Poland 8s, 1950	79	79	78	79
29	Poland 7s, 1947	83⅛	83½	83½	83½
2	Prague, City of, 7½s, 1952	104⅞	104⅞	104⅞	104⅞
7	Prussia 6½s, 1951	78	79	78	79
	Q				
24	Queensland, State of, 7s, 1941	96¼	96¼	96	96
	R				
1	Rio de Janeiro, City of, 8s, 1946	77½	77½	77½	77½
5	Rio de Janeiro, City of, 6½s, 1953	54½	54½	54	54
3	Rio Gr do Sul, St of, 7s, 1966	63	64	63	64
30	Rio Gr do Sul, St of, 6s, 1968	50	51	50	51
15	Rio Gr do Sul, St of, 8s, 1952	86	86	85½	85⅝
12	Rome, City of, 6½s, 1952	77	77½	77	77½
	S				
1	Salvador, Rep of, 8s, 1948	99½	99½	99½	99½
8	Santa Fe, Prov of, 7s, 1942	78	78⅜	78	78⅜
4	Sao Paulo, City of, 8s, 1952	84	84¼	83	84¼
36	Sao Paulo, State of, 7s, 1956	107¼	107¼	107¼	107¼
3	Seine, Dept of, 7s, 1962	79⅜	79¾	79¼	79¼
14	Serbs, C & S, King of, 7s, 1962	63	63	63	63
2	Silesia, Prov of, 6s, 1946	105	105	105	105
1	Soissons, City of, 6s, 1936	92½	92½	92¼	92¼
16	Styria, Prov of, 7s, 1946	105⅛	105⅞	105⅞	105⅞
1	Switzerland, Govt of, 5½s, 1946	.....	.....	.....	.....
	T				
19	Tokyo, City of, 5½s, 1961	92	92¼	92	92¼
5	Tolima, Dept of, 7s, 1947	61	61	61	61
	U				
21	U K Gt B & I 5½s, 1937	105¾	106¾	105¾	105¾
2	Upper Austrian Prov 7s, 1945	99	99	99	99
6	Uruguay, Rep of, 6s, 1964	84½	84½	84½	84½
1	Uruguay, Rep of, 6s, 1960	84	84	84	84
	V				
2	Venetian Prov Mtg Bk 7s, 1952	95½	95½	94¾	94¾
26	Vienna, City of, 6s, 1952	86¼	86¼	86	86
	Y				
14	Yokohama, City of, 6s, 1961	97	97½	97	97½

DOMESTIC BONDS—RAILS AND MISCELLANEOUS.

Sales		Open	High	Low	Close
	A				
1	Abitibi Power & Paper 5s, 1953	75½	75½	75½	75½
13	Allegheny Corp 5s, 1944	84⅜	84⅜	83¾	84
2	Allegheny Corp 5s, 1949	83⅛	83½	83	83½
2	Allegheny Corp 5s, 1950	83	83	83	83
21	Allegheny Corp 5s, 1950	104¼	104¼	104¼	104¼
1	Amer Agri Chem 7½s, 1941	83¾	84¼	83½	84¼
23	Amer Foreign Power 5s, 2030	100	100	99½	100
9	Amer I G Chem 5s, 1949	93½	93½	93	93½
3	Amer Internat 5½s, 1949	103	103	103	103
11	Amer Smelt 5s, 1947	104	104	103⅞	103⅞
4	Amer Sugar ref 6s, 1937	128¾	129⅞	128¾	129½
4	Amer Tel & Tel 4½s, 1939	107¼	107¼	107	107
45	Amer Tel & Tel 5s, 1965	100⅝	100⅝	100½	100½
3	Amer T & T gen 4½s, 1933	106⅜	106⅜	106¼	106¼
12	Amer T & T col tr 5s, 1946	109	109¼	109	109¼
16	Amer T & T Col 5½s, 1943	107	107¼	107	107¼
5	Amer Tel & Tel 5s, 1960	102½	102½	102½	102½
1	Amer Water Works 5s, 1934	90	90¾	90	90½
9	Armour & Co 4½s, 1939	78	78½	78	78½
6	Armour & Co of Del 5½s, 1943	99¼	99¼	99	99¼
33	At T & S F gen 4s, 1995	95¾	95¾	95¾	95¾
1	At T & S F adj 4s, 1995	120	120	119½	119¾
19	At T & S F 4½s, 1998	105	105	104	104
3	At T & S F Ariz Div 4½s, 1962	96¾	96¾	96¾	96¾
8	Atlantic Coast Line 4s, 1952	.....	.....	.....	.....
	B				
23	B & O 1st 4s, 1948	98⅝	98⅞	98⅝	98¾
14	B & O 4½s, 1933	101¼	101¼	101⅛	101¼
16	B & O 1st g 5s, 1948	108	108½	108	108
20	B & O cvt 4½s, 1960	98⅛	98¼	97⅞	97⅞
12	B & O ref & gen 5s, 1995	103⅞	104	103½	103½
5	B & O ref 6s, 1995	110	110⅛	110	110⅛
15	B & O (S W Div) 5s, 1950	105	105⅛	105	105⅛
9	B & O (Tol & Cinn) 4s, 1959	86½	86½	86½	86½
8	B & O 5s, ser D, 2000	103⅜	103½	103⅜	103½
35	Batavian Petroleum 4½s, 1942	95¼	95¼	95⅛	95⅛
2	Bell Tel of Pa 5s, ser C, 1960	112	112	112	112
5	Berlin City Elec 6½s, 1951	72½	72½	72½	72½
3	Berlin City Elec 6½s, 1959	73	73¾	73	73¾
3	Berlin Steel 5s, 1936	102⅜	102¾	102⅜	102¾
72	Boston & Maine 5s, 1967	102	102	101¾	101¾
19	Boston & Maine 5s, 1955	101¼	101¼	100½	100⅞
47	Bklyn Man Tran 6s, 1968	101	101	100½	100⅝
4	Bklyn Union Gas 5s, 1950	103¾	104	103¾	104
2	Buff R & P 4½s, 1957	89⅛	89⅛	89¼	89⅛
	C				
6	Canadian Nat 4½s, 1954	98½	98½	98¼	98⅛
5	Canadian Nat 4½s, 1957	98¼	98¼	98⅛	98⅛
7	Canadian Nat 4½s, 1968	98¼	98¾	98⅛	98⅛
10	Canadian Nat 4½s, 1955	101¼	101¼	101¼	101¼
1	Canadian Nat 5s, 1969 Oct	104¾	104¾	104¾	104¾
1	Canadian Nor deb 6½s, 1946	116⅝	116⅝	116⅝	116⅝
12	Canadian Pac deb 4s	97⅛	97⅛	97⅛	97⅛
1	Canadian Pac 4½s, 1960	104⅝	104¾	104⅝	104¾
1	Canadian Pac 5s, 1944	97½	97½	97½	97½
3	Central Pac 1st 4s, 1949	104⅛	104¾	104⅛	104¾
6	Central Pac 5s, 1960	106	106¼	106	106¼
22	C & O gen 4½s, 1992	102	102	102	102
30	C & O 4½s, 1993, A	101½	101⅞	101½	101⅞
5	C & O 4½s, 1993, B	99½	99½	99½	99½
42	Chesapeake Corp 5s, 1947	67⅞	67⅞	67⅞	67⅞
16	Chi Great West 1st 4s, 1959	73	74	73	74
135	C M St P & Pac 5s, 1975	33⅜	33⅝	32½	33
1	C M St P & Pac adj 5s, 2000	85½	85⅝	85	85⅛
8	C M & St P 4s, 1989	100½	100½	100	100⅛
10	C M & St P 4¼s, 1949	92½	92½	92	92
4	Chi & N W 4½s, 1949, cvt	88	88	88	88
1	Chi & N W 4½s, 1949	99¼	99¼	99	99
3	Chi Rys 1st 5s, 1927	95	95	95	95
34	Chi R I & Pac ref 4s, 1934	82	82	81½	82
7	Chi R I & Pac 4½s, 1932	81½	82	81½	81½
27	Chi R I & Pac 4½s, 1960, cvt	84	84⅜	84	84⅜
3	Chi R I & Pac 4½s, 1988	84	84½	83¾	84⅛
66	Chile Copper 5s, 1947	92½	92¾	92½	92¾
66	Cinn Gas 4½, 1968	101¼	101¼	100¾	101
11	Cinn, Union Term 4½s, 2020	101¼	101¼	100½	100½
42	C C C & St L 4½s, 1977	88⅝	88⅝	88⅝	88⅝
20	Colon Oil 6s, 1938, May	70	70	70	70
19	Columbia Gas & El 5s, 1952, May	87	87	86¼	86¾
6	Commercial Inv 5½s, 1945	88	88	88	88
21	Consolidated Gas N Y 5½s, 1945	106⅛	106⅛	105¾	105¾
5	Crown Williamette Paper Co. 1951	95	95	95	95
4	Cuba Ry 1st in & r 7½s, 1936	71½	71½	71½	71½
	D				
77	Del & H 1st & ref 4s, 1943	97½	97⅝	97½	97⅝
5	Den & R Gr 1st 4s, 1936	97	97	96½	96½
2	Detroit Ed 1st 5s, 1933	103	103	103	103
77	Det Ed 4½s, 1961, w	101½	101½	101	101¼
7	Det Ed 1st & ref 5s, 1940	105½	105½	105¼	105¼
1	Detroit River Tunnel 4½s, 1961	103⅜	103⅜	103¼	103¼
8	Dodge Bros 6s, 1940	89	89½	89	89
31	Duquesne Light 4½s, 1967	103⅛	103⅛	103	103
	E				
1	Erie 1st cons g in 4s, 1996	88	88	88	88
1	Erie Gold 4s, A, 1953	78⅛	78⅛	78⅛	78⅛
1	Erie Gold 4s, B, 1953	78½	78½	78½	78½
15	Erie R R 5s, 1967	83½	83½	82	83½
64	Erie R R 5s, 1975	82½	83	82	82
2	Erie R R—Pa col gd 4s, 1953	98¼	99	98¼	99
	F				
4	Fla East Coast 1st & rf 4s, 1974	27¼	27¼	26½	26½
1	Framerican Ind Dev 7½s, 1942	106¼	106¼	106¼	106¼
	G				
10	General Motors Accep 4s, 1937	103¼	103½	103	103
25	General Theater 6s, 1940, July	73½	73½	72	72¾
6	German Cen Agri Bk 6s, 1960, Oct.	77¼	77¼	77	77
6	German Cen Ag Bk 6s, 1960, Oct.	69¼	69¼	69	69½
22	Goodrich 6s, 1945	89¼	89¼	89	89
10	Goodyr T & R 5s, 1957	106	106¼	106	106½
11	Grand Trunk of Can deb 4s, 1938	110¾	110¾	110	110½
3	Grand Trunk of Can deb 7s, 1940	109	110	109	110
26	Great Nor 5½s, 1952	111¼	111¾	111¼	111¾
11	Great Nor 4½s, Ser D, 1976	99	99	98¾	99
30	Great Nor 4½s, Ser E, 1977	.....	.....	.....	.....
	H				
1	Havana El 5½s, 1951	30½	30½	30½	30½
47	H & M 1st & ref 5s A, 1957	99⅞	99⅞	99¾	99¾
17	H & M adj inc 5s, 1957	78½	78¾	78½	78¾
5	Humble Oil 5½s, 1932	102	102	102	102
	I				
22	Inland Steel Co 4½s, 1978	96½	96⅝	96½	96⅝

AID OF CREDIT MEN TO BE HEARD HERE

Dr. S. I. Miller to Speak at Bank Institute Forum on Feb. 4.

DINNER IS ALSO PLANNED

By THOMAS M. CAHILL.

The forum committee of Washington Chapter, American Institute of Banking, has been fortunate in securing as the speaker at is next forum meeting, February 4, Dr. Stephen I. Miller, executive manager, National Association of Credit Men and former national educational director of the banking institute.

Dr. Miller's subject will be, "Lifting the Roof of the Economic Structure," and is most timely and interesting. He is a close student of business conditions, a man of keen vision and an excellent speaker. His speech will convey thoughts which will make it well worth hearing.

The meeting will be held in the palm court of the Shoreham Hotel and will be preceded by a dinner at 6:30 o'clock. All bank officers and all institute standard certificate holders are urged to attend. Reservations may be made with A. E. Henze, chairman of the committee, at W. B. Hibbs & Co., on or before January 31.

B. & O. Income Gains.

Net railway operating income of the Baltimore & Ohio Railroad Co. for December totaled $3,067,790, which was a gain of $625,887 over the month in 1929, while that for the year, $40,248,614, was $8,935,496 less than the preceding twelve months.

The company's statement of earnings and expenses made public yesterday revealed operating revenues for December amounting to $13,798,818, a decrease of $3,325,352 from the month in 1929 and operating expenses, $10,164,998, a recession of $3,598,936 from the corresponding month the year prior. Net revenues from railway operations for December, 1930, aggregated $3,633,820, an advance of $273,584.

For the year, 1930, operating revenues, $206,660,435, were $38,758,341 under those of 1929, and operating expenses, $153,142,374, or $27,427,660 less than the previous year. Net revenue from railway operations was $53,518,061, or $11,330,681 under the preceding 12 months.

Sales of Business Machines.

International Business Machines Corporation sales during December in France, Cuba, and Mexico were the best for any month in the history of those divisions, Thomas J. Watson, president of the company, stated yesterday.

December was also the twenty-second consecutive month in which the entire South American division fulfilled its sales quota. The company's Dayton scale division in Argentina is finishing its third year of consecutive monthly quota sales.

V. F. Boucas, manager of the company's Brazilian division, made the best 1930 sales record of the whole International Business Machines world-wide organization, Mr. Watson announced. The company does business in 27 different countries.

All officers of the National City Dairy Co. were reelected yesterday as follows: M. J. Hime, president, treasurer and general manager; Joseph C. Fish, vice president; Simon T. Price, secretary; Dion S. Birney, assistant treasurer.

Mellon Company Has New Refinery

$60,000,000 Being Spent by Union Gulf for Improvements.

Pittsburgh, Pa., Jan. 27 (A.P.).—Another link has been wrought in the Union Gulf Corporation's $60,000,000 improvement program with the completion of a new refinery here. The plant has a capacity of 6,000 barrels of crude oil daily and will receive its supply of petroleum through a new pipe line extending from Pittsburgh to Tulsa, Okla. Completion of the pipe line was announced last week.

Union Gulf is controlled by the Gulf Oil Corporation, of which W. L Mellon, of Pittsburgh, is president.

The pipe line will also serve new refineries at Toledo and Cincinnati, the latter plants to be ready for operation in March. The pipe line and additional refineries will give Gulf an outlet for surplus crude production in Western fields. Ten steel barges with a capacity of 800 tons each, are also being constructed for the concern as initial equipment for a river transportation.

Curb Review

New York, Jan. 27 (A.P.).—The curb market was unable to make much progress in either direction today and closed irregular with variations in active issues only fractional. The session was dull, which was reflected in a total turnover of 396,600 shares.

Traders made an effort at the start of the session to push prices upward with little success and mild reactionary tendencies were evident during the afternoon. In contrast with the comparative dullness in market leaders some of the industrials and specialties were strong.

Dresser Manufacturing "B" rallied 2½ points. Gray Telephone Pay Station 6¾, and Ferro Enamel 3⅞. Deere sold off at the close to drop 1¾. In the investment trust and holding company group, Cord Corporation, controlled by Auburn, moved up ¾ in sympathy with the strength of the stock of the parent company. Investment trusts maintained a firm trend on narrow fluctuations.

Utilities were erratic and displayed no marked trend. Utility Power & Light "A," Electric Bond and Share, American Superpower, and United Gas eased fractionally. Electric Bond and Share, which made some progress in the early hours, closed at 44, off ¾ on the day. American Light & Traction advanced 2¾, Natinal Fuel Gas 1, and Middlewest Utilities ⅜. Southern Pipe made a belated response to publication of its 1930 earnings, rising 1¾.

Petroleum issues, with the single exception of Gulf, which declined one point, idled. Price movement was in a narrow groove which gave the group a steady tone. Cities Service was fairly well supported and advanced ⅜ net higher.

OIL QUOTATIONS.

Oil City, Pa., Jan. 7 (A.P.).—Credit balance, $1.85; runs, 76,254; average runs, 38,753; shipments, 130,928; average shipments, 49,906.

NEW YORK CURB MARKET TRANSACTIONS

Sales in hundreds.		High	Low	Close
	A			
3	Affiliated Pr (1.60)	15⅛	15⅛	15⅛
1	Agfa Ansco	8	8	8
3	Ainsworth (1)	9	8½	8½
2	Alexander Ind	⅝	⅝	⅝
3	Allegheny Gas	3½	3½	3½
225	Alum Co Am AS	157½	154½	154¾
3	Alum Co Am pf (6)	109⅛	109	109⅛
4	Alum Ltd	61½	61½	61½
3	Alum Ltd A war AS	31½	31½	31½
3	Alum Ltd B war AS	31½	31½	31½
3	Alum Ltd C war AS	33	33	33
3	Alum Ltd D war AS	36	36	36
13	Am Austin Car	1⅜	1	1⅜
5	Am Br Bov Fd	4½	4	4½
4	Am Capital B	5	5	5
15	Am C P&L B(10%f)	7⅛	7⅛	7⅛
13	Am Com P A(10%f)	15	14¾	15
6350	Am Cyan B AS	10⅛	9¾	9⅞
4	Am Equities	6⅛	5⅞	5⅞
10	Am & F Pow war	18	17	17¼
2	Am Founders	5	4⅞	4⅞
19	Am Gas & El (1a)	75⅜	75	75½
12	Am Invest B	6	5⅞	5⅞
15	Am Lt & Tr (2½)	48¾	46½	48⅜
2	Am Maracaibo	⅜	⅜	⅜
125	Am Superpow (.40)	12⅜	12	12⅛
3	Am Superpow pf(6)	85½	85	85
2	Am Thread pf (¼)	3¼	3¼	3¼
29	Am U&G Bvtc(.35k)	5	4⅞	4⅞
2	Am Yvette	1⅛	1⅛	1⅛
2	Anglo Chi & Nit	11½	11	11½
11	Appalachian Gas	7	6⅝	7
7	Ark Nat Gas	6⅛	6	6⅛
27	Ark Nat Gas A	6¼	6	6⅛
4	Asso El Ind Ltd(.30)	5¼	5¼	5¼
5	Asso Gas & El	20½	20½	20½
50	Asso G&E ctfs(8)AS	82	82	82
52	Asso G & E A(2r)	21⅝	21½	21⅝
24	Asso G & E war	11	¾	11
13	Asso G & E deb rts	4	3⅞	3⅞
1	Asso G&E pur rts	3⅜	3⅜	3⅜
1	Asso Tel Ut(8%f)	23	23	23
2	Atlantic Sec Corp	8	8	8
17	Atlas Util	5⅜	4⅞	5⅜
3	Avia Corp Am	23½	23⅛	23⅛
	B			
1	Bahia Corp	2¼	2¼	2¼
1	Bellanca Aire vtc	4⅝	4⅝	4⅝
100	Bigelow Sanford AS	28¼	28	28¼
12	Blue Ridge (.20k)	4⅛	3⅞	4
4	Blue R cvt pf (3r)	32½	31¾	32½
1	Bourjois (¼)	6⅞	6⅞	6⅞
6	Braz Tr & Lt (8%f)	24	23⅝	23⅝
2	Brit Am T B (1.178)	20⅜	20⅜	20¾
2	Br Am T reg(1.178)	20⅝	20⅝	20⅝
2	Bulova W pf (3½)	25	24⅞	25
5	Burco war	⅝	⅝	⅝
2	Butler Bros (.30)	6	6	6
	C			
3	Cable & Wire A	¾	¾	¾
1	Cable & Wire B	½	½	½
3	Cable & W pf (.19)	3½	3⅛	3⅛
17	C A M Co vtc		¼	⅛
17	Can Marc Wireless	3	2⅞	3
12	Cent P Ser A (1¾r)	19½	18¾	19
1	Cent Pub Serv Del	18	18	18
2	Cent & SW Ut(7%f)	21⅝	21⅝	21¾
25	Cent Stat El (.40a)	10⅞	10½	10⅞
50	Cent St El pf (7)AS	97	97	97
1	Centrif Pipe (.60)	6½	6½	6½
1	Chath Ph Al nv (1)	15	15	15
286	Cities Service (.30a)	18⅜	17¾	18⅜
1	Cities Service pf (6)	83	83	83
2	Cleve Tract (.80)	9½	9½	9½
31	Colomb Syn	¼	¼	¼
1	Colon Oil	2¼	2¼	2¼
5	Colum Oil & G vtc	6½	6¼	6¼
40	Com'w Edi (8) AS	241	240	241
7	Com'w Edi rts	14¼	13⅞	14⅛
82	Com'w & So war	2¼	2	2⅛
21	Com W Wks (6%f)	9¾	9½	9¾
2	Cons Cop Min	3	3	3
2	Con G & E B(3.60)	85⅞	85¼	85⅞
2	Cons G Ut A (2.20)	17	16⅝	16⅝
2	Cons Laun (1)	13	13	13
225	Cont Sh c p (6)AS	45⅜	45	45
125	Cont Sh pf B(6)AS	45¼	45	45
1	Cooper Bess (2)	19	19	19
154	Cord Corp	8⅜	7½	8¼
1	Corp S Chi (6%f)	19	19	19
1	Corroon & Rey	4	4	4
2	Cor & R pf A (6)	44	43	43
12	Cosden Oil	3⅜	3	3¼
1	Cosden Oil pf (7)	15	15	15
12	Creole Pet	3½	3¼	3¼
1	Cresson Gold (.04)	⅜	⅜	⅜
8	Crocker & Wheel	10⅜	10	10⅜
13	Curtiss Wright war	⅜	⅜	⅜
	D			
8	Dayton Airpl	2¼	2	2⅛
9	Deere & Co(1.20a)	39¼	37⅛	37⅛
6	De Forest	2⅛	2	2⅛
1	Deisel W. Gil (1½)	12	12	12
3	Detroit Aircraft	2⅛	2	2
1	Doehler Die-Cast	6⅜	6⅜	6⅜
25	Douglas Sh pf AS	54	54	54
1	Dresser Mfg A(3½)	34	34	34
8	Dresser Mfg B (2)	23½	21½	23½
3	Driver Harris	26	25½	26
7	Duquesne Gas	6	5⅞	6
1	Durant Mot	1⅜	1⅜	1⅜
3	Duval Tex Sul	3¼	3	3¼
	E			
1	East Gas & Fuel	20¼	20¼	20¼
5	East Sts Pow B (1)	15⅝	15¼	15⅝
2	Educat Pic pf	23	22	23
402	El Bd & Sh (6%f)	45⅜	44	44
6	El Bd & Sh pf (6)	105¼	105	105
5	El Pow Asso (1)	16	15⅝	16
30	El Pow As A (1)	15⅝	14⅝	15⅝
3	El P & L opt war	29	29	29
4	Elec Share (1)	11	10⅞	11
6	Empire Corp	1⅛	1⅛	1⅛
1	Emp G&F 8% p(8)	89½	89½	89½
1	Empire Pow (4.60g)	32¼	32¼	32¼
2	Emp P S A (1.80r)	5¼	5⅛	5⅛
1	Employ Reinsu (1⅛)	23	23	23
6	Europe El deb rts	2	2	2
5	Evans Wallo Lead	1	1	1
	F			
1	Federated Met (1)	10⅛	10⅛	10⅛
3	Ferro Enam A (4)	38	36	38
1	Fire Asso Phil(1.60)	17⅞	17⅞	17⅞
3	Ford M Can A(1.20)	23¾	23½	23¾
187	Ford M Ltd (.37½)	19⅝	19	19¼
5	Foremost Dairy	1⅛	1¼	1¼
1	Founda Foreign A	3¼	3¼	3¼
1	Fox Theatre A	5½	5⅛	5½
	G			
1	Gen Alloys	4⅝	4⅝	4⅝
5	Gen Aviation Corp	7⅜	7	7⅜
33	Gen Bak	⅝	⅝	⅝
36	Gen Bak pf (3)	7	6⅜	6¾
7	Gen Bak N Y new	18⅛	18	18⅛
2	Gen El Ltd rct (½)	7/16	7/16	7/16
10	Gen Th Eq cv pf(3)	27¼	27	27
1	Glean Comb Harv	4⅜	4⅜	4⅜
1	Globe Under (.30k)	7	7	7
4	Gold Coin	⅜	⅜	⅜
33	Goldman Sachs	7	6⅜	6¾
50	Gorham Inc pf(3)AS	23¼	23¼	23¼
1	Graymur (1)	25¼	25¼	25¼
300	Gray Tel P S (4)AS	71	70⅛	71
10	Gt A&P nv(5¼g)AS	201½	201½	201½
12	Groc Str Prod vtc	3½	3⅛	3½
1	GroundGripper Shoe	4	4	4
5	Gulf Oil C Pa (1½)	71	70	70
	H			
2	Hecla Min (1)	7½	7½	7½
1	Helena Rubenstein	2⅜	2⅜	2⅜
2	H Walk G & W(1)	8⅛	8	8⅛
15	Holl Gold M (.65)	8½	8⅛	8⅛
1	Holt (H) A (1.80)	18	18	18
10	Hud Bay M & S	4⅞	4⅞	4⅞
1	Humble Oil (2½g)	62½	62½	62½
1	Hyd El Serv (2)	24¼	24¼	24¼
1	Hygrade Food	3	3	3
	I			
50	Ill P&L $6 p (6) AS	90⅛	90⅛	90⅛
3	Imp Oil Can (½)	17⅞	17⅞	17⅞
2	Ind Ter Ill B	15¾	15¾	15¾
1	Ind Fin ctf (10%f)	7½	7⅛	7½
8	Insul Ut (6%f)	43½	41¼	42⅞
1	Ins Co N Am (2½g)	62½	62½	62½
12	Insur Sec (.70)	7⅞	7⅜	7¾
28	Intercon Petrol	½	½	½
42	Internat Pet (1)	14¾	14½	14¾
1	Int Saf RazB(2¼g)	10⅛	10⅛	10⅛
1	Int Sup P (1.10g)	22	22	22
4	Int Util A (3½)	36¾	36½	36½
16	Inter Util B	7¾	7½	7½
200	Inter Util pf (7) AS	98¼	98	98
1	Inters Eq cv pf (3)	29⅜	29⅜	29⅜
1	Irving Air Ch (1)	8¾	8¾	8¾
1	Irving Air Ch war	1¼	1¼	1¼
5	Ital Superpow A	4	3⅞	4
2	Ital Super deb rt	1⅛	1⅛	1⅛
	J			
2	Jonas Naum pf	8⅝	8½	8½
	K			
1	Knott Corp (1)	12½	12½	12½
125	Kop G & C p(6)AS	101¾	101	101¾
	L			
1	Lacka Sec (4k)	35	35	35
3	Lake Superior	8½	8	8½
1	Lefcourt R (1.60)	10⅛	10⅛	10⅛
1	Lefcourt R pf (3)	22⅜	22⅜	22⅜
1	Leonard Oil	¾	¾	¾
2	Lib McN & Lib	11⅝	11½	11⅝
3	Loew's war	1¾	1¾	1¾
1	Loew's deb rts	10⅜	10⅜	10⅜
5	Lone Star Gas (1a)	27½	27⅜	27⅜
5	Louis L & E	1¾	1¾	1¾
20	Ludlum M (10) AS	114½	114	114½
	M			
1	Marion Stm Shovel	2½	2½	2½
7	Mass Util Asso	4⅛	4	4⅛
1	Massey Harris	6¾	6¾	6¾
2	Mavis Bott	¾	¾	¾
1	Mead Johnson(3½g)	83¼	83¼	83¼
1	Mer Chap & S(1.60)	14⅞	14⅞	14⅞
1	Metal & Min (1.20)	⅞	⅞	⅞
1	Mid W St U (1¾)	22¼	22¼	22¼
28	Mid W Ut (8%f)	23	22¼	23
1	Midland Unit(6%f)	20	20	20
250	Miller & Son (2)AS	12⅛	12⅛	12⅛
9	Mo Kan P L (10%f)	7	6¾	6¾
11	Mo Kan P L B vtc	⅝	⅝	⅝
	N			
1	Nat Am Co	4¼	4¼	4¼
2	Nat Avia	6¼	6	6
2	Nat Fam Sts(10%f)	5⅛	5	5
1	Nat Fam Sts pf (2)	12	12	12
33	Nat Fuel & G (1)	26⅜	25	26⅛
7	Nat Investors	6	5⅞	5⅞
10	Nat Sh T S A (½)	16⅛	15⅝	16⅛
3	Nat Sug Ref N J(2)	30⅛	30	30
1	Nat Trade Jnl	1	1	1
1	Nat Trans (1)	13½	13½	13½
1	Nestle Le Mur	2⅜	2⅜	2⅜
1	New Bradford (.40)	1⅜	1⅜	1⅜
1	New Mex & Ariz	2½	2½	2½
1	N Y Auction	3¼	3¼	3¼
75	NYT 6½% pf(6½)AS	116½	116	116½
1	N Y Transit (1.60)	13½	13½	13½
40	Niag Hud P (.40)	11	10⅞	11
4	Niag Hud P B war	5⅝	5⅝	5⅝
1	Nipissing M (.30)	1⅜	1⅜	1⅜
11	Noranda Mines	17	16½	17
1	Nor Am Avia A war	1¼	1¼	1¼
1	Nor Am Util Sec	3⅛	3⅛	3⅛
2	Nor European Oil	⅞	¾	¾
2	Nor States P A (8)	127	127	127
100	Nor St P 7% pf(7)AS	103½	103½	103½
2	Novadel Ag (4¼g)	45⅜	45	45⅜
	O			
50	Ohio Copper	¼	¼	¼
1	Oil Stocks A (.40)	4	4	4
1	Oliver F Eq new	4⅛	4⅛	4⅛
2	Outboard Mot B	3⅜	3¼	3¼
	P			
1	Pa G&E 1st pf(1½)	27⅜	27⅜	27⅜
1	Pandem Oil	¼	¼	¼
50	Pender Gr A(3½)AS	26⅝	26⅝	26⅝
19	Pennroad Corp	7¾	7¾	7¾
350	Peninsular Tel AS	20¼	20	20¼
2	Peo Lt Pow A(2.40r)	24½	24½	24½
1	Philip Morris	¾	¾	¾
1	Pierce Governor	4⅝	4⅝	4⅝
1	Pie Bak of Am A(2)	31⅝	31⅝	31⅝
14	Pilot Radio A	7⅛	6½	7
2	Pitney Bowes (.20)	8	7¾	7¾
2	Plymouth Oil (2)	16½	16½	16½
1	Premier Gold (.12)	¾	¾	¾
24	Prince & Whitely	1⅞	1⅝	1⅝
3	Prince & White pf	21¾	20¼	20¼
11	Pub Ut Hold (½)	7¾	7½	7⅝
10	Pub Ut Hold war	1⅜	1¼	1⅜
5	Pub Ut Hold xw(½)	6½	6½	6½
2	Pub Ut H pf (3)	32	31½	32
10	Pure Oil pf (6) AS	80¾	80¾	80¾
	R			
1	Rainbow L Prod B	1⅝	1⅝	1⅝
14	Reybarn, Inc	2⅝	2½	2⅝
28	Reynolds Invest	1⅞	1⅜	1¾
4	Rich Oil Cal pf	11	9	9
1	Rich Rad cvt pf	4½	4½	4½
2	Roan Ant Cop	16¾	16⅝	16⅝
1	Rockl L&P tr c(.90)	16½	16½	16½
2	Rossia Intl	2⅞	2⅞	2⅞
7	Royal Type (3½g)	38	36⅛	36½
3	Ruberoid Co (4)	34	34	34
1	Ryerson &Son (2)	25	25	25
	S			
63	St Anthony Gold	3/16	⅛	3/16
5	St Regis Pap (1)	15¼	15	15⅛
1	Salt-Creek C (.40)	1¼	1¼	1¼
1	Salt-Creek Pr (2)	6½	6½	6½
8	Saxet Co	9⅞	9½	9⅞
1	Schul Un 5c-$1 St	⅜	⅜	⅜
3	Seaboard Util (½)	3¾	3⅝	3⅝
1	Sec Corp Gen (.40)	19½	19½	19½
6	Segal Lock (½)	5⅛	5	5⅛
13	Selected Indust	4¼	4	4
1	Sel Ind pr pf	60¼	60¼	60¼
5	Selfridge Prov (.27)	2⅛	2⅛	2⅛
1	Sentry Saf Control	1⅞	1⅞	1⅞
2	Shattuck Denn	4⅞	4⅞	4⅞
3	Shenandoah	4½	4⅜	4½
1	Sisto Fin Corp	9	9	9
11	South Cal Ed rts	2 3/16	2 1/16	2 3/16
2	So Colo Pow A	60¼	60	60
2	Sel Ind Full pf stpd	60¼	60	60¼
1	South Penn Oil (2)	23⅞	23⅞	23⅞
2	South Pipe (2g)	13¼	13⅛	13¼
50	Spieg May S pf AS	16	16	16
6	Standard Mot	⅞	¾	¾
31	Stand Oil Ind (2½)	37⅝	37⅛	37⅛
10	Stand Oil Ky(1.80g)	23	22¾	22¾
1	Stand Oil Ohio(2½)	55	55	55
2	St Oil Ohio n pf(5)	103⅞	103⅞	103⅞
6	Strauss Roth	2⅞	2½	2⅞
5	Stutz Mot Am	21	20¼	21
4	Sunray Oil (5%f)	3⅜	3⅜	3⅜
1	Syrac Wash Mch B	4½	4½	4½
	T			
1	Tampa El (2)	52	52	52
2	Technicolor Inc	8½	8¼	8½
19	Teck H Gold (.60)	7	7	7
1	Tenn Prod (1a)	8	8	8
8	Texon Oil & L (1)	12	11	11
1	Tob & Al Stks	27¾	27¾	27¾
1	Tob Prod Export	1¼	1¼	1¼
7	Trans Lux D Pic A	7	6¾	6⅞
1	Tubize Chat Corp B	4⅝	4⅝	4⅝
	U			
1	Ungerleider Fin	24	24	24
1	Un N G Can(1.60g)	14⅝	14⅝	14⅝
7	Unit Chem ptc pf(3)	20	19	20
5	United Corp war	9⅞	9⅝	9¾
1	United Dry Dock	2⅜	2⅜	2⅜
1	Unit El Serv rt	⅛	⅛	⅛
49	Un Founders (2/35f)	8⅞	8½	8½
478	United Gas	11⅝	11⅛	11⅛
18	United Gas war	4⅝	4¼	4¼
2	United Gas pf (7)	92½	92¼	92¼
49	Un Lt & Pow A (1)	27¼	26⅞	27
2	United Milk Prod	2⅜	2⅜	2⅜
1	U S & Int Sec	1¼	1¼	1¼
9	U S & Int S pf(5)	43⅜	42	43⅜
5	U S Elec Pow	5⅜	5½	5½
2	U S Elec Pow war	1⅛	1⅛	1⅛
1	U S Foil B (⅛)	6	6	6
2	U S Lines pf (1)	6⅜	6⅛	6⅛
1	Unit Verde Ex (2)	9¼	9¼	9¼
2	Utility Equities	6¼	6⅛	6⅛
1	Util Equ pf (5½)	71⅞	71⅞	71⅞
24	Util P&L (1.02½rg)	11⅜	11	11
1	Utility & Indus	7⅜	7⅜	7⅜
1	Util & Ind pf(1½)	18⅞	18⅞	18⅞
	V			
7	Vacuum Oil (4¼g)	57⅛	56¾	56¾
2	Van Camp Packing	5	5	5
7	Van Camp Pack pf	7	5	5½
5	Venezuelan Pet	1⅛	1⅛	1⅛
	W			
2	Walgreen war	4⅝	4⅝	4⅝
1	Watson (J W) Co	1⅞	1⅞	1⅞
1	West Air Exp (.60)	18	18	18
2	West Auto Sup A(3)	18	18	18
1	Williams R C (1.40)	10½	10½	10½
8	Wil-Low Cafet	4⅝	3¾	4
2	Wil-Low Cafet pf	16¾	16½	16¾
	Z			
11	Zonite Prod (1)	9	8⅝	9

DOMESTIC BONDS.

Sales in lots of $1,000.		High	Low	Close
	A			
15	Ala Power 5s, 1968	103½	103¼	103¼
1	Ala Pow 4½s, 1967	98¾	98¾	98¾
11	Alumin Co 5s, 1952	104⅜	104	104
4	Alumin Ltd 5s, 1948	99¼	99¼	99¼
8	Am Commonwealth Power 6s, 1940	80¼	79¾	80¼
32	Am G & E 5s, 2028	98⅜	98⅛	98¼
6	Am G & Pow 6s, 1939	90	88⅜	89⅞
3	Am Pow & Lt 6s, 2016	104⅛	104⅜	104⅜
2	Am Roll M 5s, 1948	96¼	96	96¼
34	Am Roll M 4½s, 1933	97¾	97½	97¾
5	Amer Seat 6s, 1936	64	64	64
18	Appalach Gas 6s, 1945	77	76⅛	77
100	Appalach Gas 6s, 1945, B	70	62	70
11	Appalach Pow 5s, 1956	100	99¾	100
6	Ark Pow & Lgt 5s, 1956	98	98	98
5	Ark Pow & Lt 5s, 1956, new	98	98	98
[illegible]	Asso Elec 4½s, 1953	90	89⅞	90
1	Asso Gas & El 5½s, 1938, inv ctf	72⅞	72⅛	72¾
22	Asso G & E 5s, 1950	77	75⅞	77
4	Asso G & E 5½s, 1977	94½	93¾	93¾
37	Asso G & E 5s, 1968	77⅛	76⅞	77⅛
5	Asso G & E 4½s, 1948, ww	76	76	76
35	Asso G & E 4½s, 1949, C	69⅛	68⅛	69⅛
14	Asso Tel Util 5½s, 1944, C	87	86¾	86⅞
6	Asso Tel & Tel 5½s, 1955, A	89	88¾	89
	B			
1	Bates Valve 6s, 1942, ww	103⅛	103⅛	103⅛
1	Bell Tel Can 5s, 1955, A	104¼	104¼	104¼
10	Bell Tel Can 5s, 1957, B	104¼	104	104¼
13	Bell Tel Can 5s, 1960, C	104	104	104
4	Birmingham Gas 5s, 1959	97⅞	97⅞	97⅞
44	Buff Gen Elec 4½s, B, 1981	101⅜	101⅜	101⅜
	C			
1	Can Nat Ry 4½s, 1956	98⅛	98⅛	98⅛
5	Caro P & Lt 5s, 1956	102⅝	102¼	102⅝
11	Caterp Trac 5s, 1935	99	98⅝	99
13	Cent St El 5½s, 1954	69⅜	69	69⅜
9	Cent St El 5s, 1948	66½	65½	65½
2	Cent St P & Lt 5½s, 1953	85½	84½	84½
4	Chic Dist El 4½s, 1970, A	92½	92⅛	92½
1	Chic Dist El 5½s, 1935, B	100¼	100¼	100¼
2	Cin St Car 5½s, 1952, A	90	90	90
2	Cities Serv 5s, 1966	75	74	74
306	Cities Serv 5s, 1950	78	77½	78
2	Cities Ser Gas 5½s, 1942	81⅛	81	81
2	Cities Ser G Pipe 6s, 1943	87⅜	87⅛	87½
4	Cities Ser Pow 5½s, 1952	83½	83⅛	83½
2	Cleve El Illum 7s, 1941	107	106¾	106¾
100	Columbia G & E 5s, 1961	98¼	98	98⅛
1	Com Larabee 6s, 1941	39½	39½	39½
2	Commonwealth Ed 4½s, 1957, D	101⅛	101⅛	101⅛
4	Commonwealth Ed 4½s, 1960, E	101¼	101	101¼
5	Cons Gas Balt 5s, 1965, F	105½	105⅛	105½
5	Cons Gas Balt 5½s, E, 1952	108	107¾	108
3	Cons Gas Balt 4½s, 1970, H	103⅛	103⅛	103⅛
11	Consum Pow 4½s, 1958	101⅜	101⅛	101⅜
80	Cont Gas & El 5s, 1958, A	83¼	82¾	83
5	Cont Oil 5¼s, 1937	94⅛	94	94
11	Crucible Steel 5s, 1940	100⅛	100	100
5	Cudahy P 5½s, 1937	98⅜	98½	98½
	D			
2	Detroit C Gas 6s, 1947, A	106½	106½	106½
3	Detroit C Gas 5s, 1950, B	100	100	100
5	Det Int Bridge 7s, 1952	2	2	2
3	Det Int Bridge 6½s, 1952	27¾	27½	27½
8	Dixie Gulf Gas 6½s, 1937, A, ww	90	89½	90
10	Duquesne Gas 6s, 1945	63	62⅛	63
	E			
16	East Util Inv 5s, 1954, A	61½	61	61⅜
3	Ed Elec Ill 5s, 1933	102⅛	102⅛	102⅛
13	Ed Elec Ill 4s, 1932	100½	100⅛	100½
4	El Paso Nat Gas 6½s, 1943, ww	101½	100½	100½
1	El Paso Nat Gas 6½s, 1938	100	100	100
65	Elec Pow & Lt 5s, 2030	87¼	86⅞	87
14	Empire O & R 5½s, 1942	79	78⅝	78¾
	F			
12	Fed Water 5½s, 1954	84	82	84
5	Firestone Cot M 5s, 1948	84½	84½	84½
16	Fisk Rub 5½s, 1931	17⅞	17⅛	17⅞
30	Fla Pow & Lt 5s, 1954	87	86¼	87
	G			
1	Garlock Pack 6s, 1939	85	85	85
30	Gatineau Pow 5s, 1956	94½	94⅛	94½
2	Gen Vend 6s, 1937, ww	10	10	10
12	Geo Pow 5s, 1967	100	100	100
46	Gillette 5s, 1940	87⅝	86	87
4	Glidden Co 5½s, 1935	91¼	91	91¼
5	Gulf Oil Pa 5s, 1947	103	103	103
1	Gulf Oil Pa 5s, 1937	102	102	102
5	Gulf St Ut 5s, 1956, A	98⅜	98¾	98¾
	H			
3	Hood Rub 7s, 1936	77½	77½	77½
1	Hudson Bay 6s, 1935	85	85	85
15	Hygrade Foods 6s, 1949, A	51⅛	51	51
	I			
4	Ill Pow & Lt 5½s, 1957	92	92	92
5	Ill Pow & Lt 5½s, 1954, B	101¾	101¾	101¾
1	Indep Oil 6s, 1939	99½	99½	99½
24	Indianapolis P & L 5s, 1957, A	101⅛	100⅞	101
15	Insull Util Inv 6s, 1940, B	92⅝	92	92⅛
1	Inter Pow Sec 7s, 1957, E	94½	94½	94½
5	Inter Sec Am 5s, 1947	72½	71¾	72½
2	Inters Pow 6s, 1952	77¼	77¼	77¼
5	Inters Pow 5s, 1957	83⅜	83	83⅜
4	Invest Co 5s, 1947, A, xw	78	77	78
1	Iowa-Neb Lt & P 5s, 1957	94½	94½	94½
3	Iowa Pow & Lt 4½s, A, 1958	94	94	94
	J			
3	Jersey Cent P & L 5s, 1947, B	99⅝	99½	99½
1	Jersey Cent P & L 5½s, 1945, A	102¾	102¾	102¾
	K			
260	Kan City P & L 4½s, 1961, wi	102¾	102¾	102¾
2	Kop Gas & C 5½s, 1950	102⅜	102¼	102¼
1	Kop Gas & C 5s, 1947	100	100	100
6	Kresge 5s, 1945	100	99¾	99¾
	L			
3	Laclede Gas 5½s, 1935	100⅝	100⅝	100⅝
34	Lehigh P S 6s, 2026, A	103¼	103	103
1	Libby McN & L 5s, 1942	93⅜	93⅜	93⅜
14	Louis P & L 5s, 1957	98½	98	98
	M			
4	Mass Gas 5½s, 1946	104½	104	104½
8	Mass Gas 5s, 1955	98⅜	98⅜	98⅜
1	McCord Rad 6s, 1943, ww	56	56	56
6	Mid West Util 5s, 1932	99⅞	99¾	99¾
5	Mid West Util 5s, 1934	95½	95½	95½
7	Mid West Util 5s, 1935	95½	95	95½
21	Milw El Ry & Lt 5s, 1971	100⅞	100½	100½
10	Minn G Lt 4½s, 1950	92⅛	92⅛	92⅛
5	Miss River Fuel 6s, 1944, ww	104	104	104
1	Miss River Pow 5s, 1951	103	103	103
2	Miss Pow & Lt Co 5s, 1957	96¼	96¼	96¼
2	Mntreal L H & P 5s, 1951, A	102¼	102¼	102¼
1	Montreal L H & P 5s, 1970, B	103¼	103¼	103¼
	N			
3	Narragansett 5s, 1957	102½	102½	102½
5	Nat Pow & Lt 6s, 2026, A	104	104	104
17	Nat Pow & Lt 5s, 2030, B	90	89	90
32	Nat Pub Serv 5s, 1978	74⅜	74	74
7	Nat Tea 5s, 1935	98⅜	98	98¾
2	Nev Calif El 5s, 1956	93⅜	93¼	93¼
33	New Eng G & E 5s, 1950	89⅜	89⅛	89⅜
7	New Eng Gas & El 5s, 1948	91⅞	91¼	91⅞
102	New England Gas & El 5s, 1947	89⅜	89	89⅜
1	N Y Foreign 5½s, 1948, ww	79	79	79
37	N Y Pow & Lt 4½s, 1967	97	96¾	96⅞
1	Nor Cont Util 5½s, 1948, A	73¼	73¼	73¼
25	Nor Ind Pub Serv 4½s, 1970, E	93½	93	93
1	Nor Ind Pub Serv 5s, 1966, C	101⅛	101⅛	101⅛
5	Nor Ind Pub Serv 5s, 1969	101¾	101¾	101¾
1	Nor Ohio Pow & Lt 5½s, 1951	102⅛	102⅛	102⅛
2	Nor Ohio Trac & Lt 5s, 1956	96½	96½	96½
1	Nor State Pow 6½s, 1933	102⅜	102⅜	102⅜
1	Nor State Pow 5½s, 1940	99⅝	99⅝	99⅝
3	Nor West Pow 6s, 1960	94½	94½	94½
	O			
44	Ohio Edison 5s, 1960	100⅞	100⅝	100⅝
1	Ohio Pow 5s, 1952, B	102½	102½	102½
5	Ohio Pow 4½s, 1956, D	97½	97¼	97¼
5	Osgood 6s, 1938	65	64	65
	P			
5	Pac Gas & El 4½s, 1957, E	97⅞	97⅞	97⅞
39	Pac G & E 4½s, 1960, F	98	97¾	97¾
15	Pac Gas & El 4½s, 1960, F, new	98¼	98	98¼
25	Pac P & L 5s, 1955	97⅞	97½	97½
17	Pac W Oil 6½s, 1943, ww	76⅛	75⅞	76⅛
2	Penn Cen P & L 4½s, 1977	93¼	93¼	93¼
1	Penn Ohio Ed 6s, 1950, xw	101½	101½	101½
5	Penn Ohio Ed 5½s, 1959, B	99½	99⅛	99⅛
61	Penn Ohio & Det R R 4½s, 1977, A	100⅛	100⅛	100⅛
2	Penn Ohio Pow & Lt 5½s, 1954, A	103½	103½	103½
1	Penn Glass Land 6s, 1952	100¼	100¼	100¼
1	Penn Pow & Lt 5s, 1952, B	103¼	103¼	103¼
2	Penn P & L 5s, 1953, D	104	104	104
27	Penn Tel Corp 5s, 1960	99¼	98⅞	99¼
13	People's Lt & P 5s, 1979, ww	67	66⅛	67
12	Phila El Pow 5½s, 1972	106⅜	106¼	106¼
3	Phila Rap Tr 6s, 1962	80	77	80
7	Piedmont El 6½s, 1960, A	81½	81⅜	81½
1	Pittsburgh Coal Co 6s, 1949	99	99	99
17	Portland Gen Elec 4½s, 1960	88¼	87½	87½
15	Potomac Edis 5s, 1956, E	101	99¾	101
4	Pub Serv Nor Ill 4½s, 1978, D	95⅛	95½	95½
3	Pub Serv Nor Ill 5s, 1931	101	100⅞	100⅞
5	Pub Serv N Ill 5s, 1966, C	103¼	103¼	103¼
3	Puget Sound P & L 5½s, 1949	102¾	102½	102¾
9	Puget Sound P & L 5s, 1950, C	98⅛	98	98
	Q			
1	Queensboro Gas 4½s, 1958	100½	100½	100½
	R			
88	Rochester Central Power 5s, 1953	70¾	69½	69½
	S			
6	St L Gas & Coke 6s, 1947	50¾	50	50¾
5	San Ant Pub Ser 5s, 1958, B	97½	97	97½
12	Saxet Corp 6s, 1945, A	83	82	83
3	Schulte R E 6s, 1935	62	62	62
2	Schulte R E 6s, 1935, xw	59¾	59	59¾
1	Scripps 5½s, 1943	86¼	86¼	86¼
2	Servel, Inc, 5s, 1948	70½	70½	70½
27	Shawing W & P 4½s, 1967, A	95⅜	95	95⅛
1	Shawing W & P 4½s, 1968, B	95⅜	95⅜	95⅜
3	Shawing W & P 4½s, 1970, D	95¼	95⅛	95⅛
3	Shawsheen 7s, 1931	101¼	101¼	101¼
5	Sheffield Steel 5½s, 1948	101⅛	101	101⅛
5	Silica Gel 6½s, 1932, ww	90	90	90
9	S E Pow & Lt 6s, 2025, A xw	103¼	103	103¼
4	South Calif Ed 5s, 1944	103⅞	103⅞	103⅞
14	South Calif Ed 5s, 1951	105	104¾	104¾
2	South Calif Gas 5s, 1937	92⅛	92⅛	92⅛
5	South Calif Gas 5s, 1957	100	100	100
5	Southern Nat Gas 6s, 1944	76	76	76
5	Southwest G & E 5s, 1957, A	95½	95½	95½
20	Southwest Nat Gas 6s, 1945	66½	64½	66½
1	Southwest P & Lt 6s, 2022, A	104¾	104¾	104¾
26	Stand G & E 6s, 1935	99¼	99	99¼
4	Stand G & E 6s, 1951	98⅞	98¾	98⅞
1	Stand G & E 6s, 1966	98½	98½	98½
5	Stand Inv 5½s, 1939	79	79	79
1	Stand Inv 5s, 1937, xw	78	78	78
7	Standard P & Lt 6s, 1957	97½	97	97
1	Sun Oil 5½s, 1939	101½	101½	101½
1	Sun Pipe Line 5s, 1940	99	99	99
51	Swift & Co 5s, 1940	101	100½	101
5	Swift & Co 5s, 1944	102¾	102½	102½
	T			
2	Tenn Elec Pow 5s, 1956, new	99⅜	99⅜	99⅜
10	Tenn Pub Serv 5s, 1970	95⅝	95⅝	95⅝
2	Tex City Gas 5s, 1948	66	66	66
8	Tex El Serv 5s, 1960	97⅞	97⅝	97¾
1	Tex Gas Util 6s, 1945	72½	72½	72½
26	Tex Pow & Lt 5s, 1956	100	99⅞	100
10	Tri Util 5s, 1979	62½	62	62
	U			
6	Ulen & Co 6s, 1944	80½	78¼	80½
5	Union Gulf Corp 5s, 1950	102	102	102
8	Un Lgt & Ry 5½s, 1952	87⅞	87½	87½
1	Un Lgt & Ry 6s, 1952, A	100¼	100¼	100¼
16	Un Lgt & Pow 6s, 1975	93¼	93⅛	93¼
2	Un Lt & Pow 6½s, 1974	98	98	98
	V			
14	Va Pub S 5½s, A, 1946	95¾	95	95¾
3	Va Pub Serv 6s, 1946	88¾	88¾	88¾
	W			
1	Waldorf Ast 7s, 1954	69⅞	69⅞	69⅞
1	Wash Water Power 5s, 1960	103½	103½	103½
1	Webster Mil 6½s, 1933	97½	97½	97½
1	West News Del 6s, 1944	60½	60½	60½
1	West Tex Util 5s, 1957, A	88	88	88
1	Wisc Pow & Lt 5s, 1956, E	102	102	102

FOREIGN BONDS.

Sales in lots of $1,000.		High	Low	Close
	B			
2	Baden Con Mun 7s, 1951	79½	79½	79½
10	Buenos Aires Prov 7½s, 1947	89	89	89
2	Buenos Aires Prov 7s, 1952	80	79¾	80
	C			
21	Canada 4s, 1960	93¼	93⅛	93¼
2	Cent Bk Ger 6s, 1951, B	72	72	72
12	Chile Mtge Bk 6s, 1931	98	97¾	98
8	Cuban Tel 7½s, 1941, A	101⅛	100½	100½
	D			
1	Danish Con 5s, 1953	97¾	97¾	97¾
2	Danzig Port 6½s, 1952	71	70	70
	E			
1	Ercole Mar El 6½s, A, 1953, ww	68¾	68¾	68¾
3	Europ Elec 6½s, 1965, xw	73¾	73½	73¾
1	Europ Mtge 7s, 1967, C	82½	82½	82½
	F			
1	Finland R M Bk 6s, 1961	80	80	80
	G			
4	Ger Cons Mun 7s, 1947	81	80⅛	81
7	Ger Cons Mun 6s, 1947	71⅛	70½	70½
	H			
2	Hamburg El 5½s, 1938	82	81½	82
1	Hanover City 7s, 1939	88	88	88
	I			
1	Isarco Hyd El 7s, 1952	86⅞	86⅞	86⅞
1	Isotta Fras 7s, 1942, ww	63	63	63
3	Isotta Fras 7s, 1942, xw	63	63	63
12	It Sup Pow 6s, 1963, A, xw	63	62½	63
	M			
1	Mendoza Pr 7½s, 1951	63	63	63
	N			
2	Nippon El Pow 6½s, 1953	88	88	88
	P			
1	Parana Braz 7s, 1958	41¼	41¼	41¼
	R			
20	Rio de Janeiro 6½s, 1959	47	46⅞	47
4	Ruhr Gas 6½s, 1953, A	75¼	75	75¼
15	Russian 6½s, ctf, N C, 1919	2	2	2
1	Russian 5½s, 1921	2½	2½	2½
	S			
4	Saar Basin Con 7s, 1935	96	96	96
4	Saarbrueck 7s, 1935	101¼	101	101¼
6	Santiago Chile 7s, 1949	83½	83½	83½
1	Sauda Falls 5s, 1955, A	103	103	103
10	Saxon Pub Wks 5s, 1932	93⅛	93⅛	93⅛
6	Stinnes 7s, 1936, xw	75	74¼	75

Total stock sales today, 396,600 shares; total stock sales year ago, 643,700 shares. Total bond sales today, $3,658,000; total bond sales year ago, $1,601,000.

AS—Actual sales. XD—Ex dividend. XR—Ex rights. (a) Plus extra. (b) Plus 10% in stock. (f) Payable in stock. (g) Partly extra. (h) Plus 5% in stock. (k) Paid so far this year. (j) Partly stock. (r) Cash or stock. (ur) Under rule. (wi) When issued. (ww) With warrants. (xw) Without warrants.

FOREIGN MONEY MARKET.

Paris, Jan. 27 (A.P.).—Prices were weak on the bourse today. Three per cent rents, 86 francs 55 centimes; 5 per cent loan, 102 francs 85 centimes. Exchange on London, 123 francs 89 centimes. The dollar was quoted at 25 francs 51½ centimes.

London, Jan. 27 (A.P.).—Bar silver, 13⅞d per ounce. Money, 2 per cent. Discount rates: Short bills, 2⅝ per cent; three months, 2½ per cent.

NEW YORK MONEY MARKET.

New York, Jan. 27 (A.P.).—Call money, easy; 1½ per cent all day. Time loans, easy; 60 days, 1¼@1½; three to four months, 1¾@2; five to six months, 2¼@2½ per cent. Prime commercial paper, 2¾@3. Bankers' accepttances unchanged. Bar silver—29¼.

COTTONSEED OIL MARKET.

New York, Jan. 27 (A.P.).—COTTONSEED OIL—Prime crude, 6.37½@6.50; prime summer yellow, spot and January, 7.25; March, 7.50; May, 7.60; July, 7.72.

TREASURY CERTIFICATES.

(Reported by J. & W. Seligman & Co.)

Rate.	Maturity.	Bid.	Offer.
1⅞s	Dec. 15, 1931	100 6-32	100 7-32
1¾s	June 15, 1931	100 4-32	100 6-32
2⅞s	June, 15, 1931	100 20-32	100 22-32
2⅝s	Sept. 15, 1931	100 18-32	100 20-32
3⅛s	Mar. 15, 1932	100 11-32	100 12-32
3½s	Sept. 15, 1932	100 11-32	100 12-32
3½s	Dec. 15, 1932	101 21-32	101 23-32

NATION-WIDE SECURITIES

A Carefully Supervised Trust Fund

Trust Certificates of NATION-WIDE SECURITIES COMPANY represent an interest in a trust fund deposited with the Central Hanover Bank & Trust Co. of New York.

The fund is comprised of stocks of America's 77 most progressive companies.

No new company may be added except by reason of merger. Any may be eliminated whenever deemed advisable.

The amount invested in any one security has relation to its present investment quality and the importance and prospects of the company.

Income from the fund is distributed every ninety days by check. Certificate holders also receive interest on all accumulations.

For further details, ask your investment banker

CALVIN BULLOCK

ESTABLISHED 1894

New York — Denver — London

We recommend—

NATION-WIDE SECURITIES

WAGGAMAN, BRAWNER & CO., INC.
Investment Bankers

1700 Eye St. N.W. — ME. 3860

Exceptional Opportunity for Discriminating Investors

The conservative investor who has accurate information enabling him to discriminate will find in the current bond market exceptional opportunities for high income from sound investments.

One of the most attractive of these opportunities is to be found in the Bonds of Cities Service Company, the prices for which, in our judgment, are abnormally low in relation to the security afforded.

The extent, diversity, and essential character of the services rendered by Cities Service Company's subsidiaries give that Company the character of a national institution, strongly anchored in the commercial and industrial structure of the nation.

The Company controls, directly or indirectly through stock ownership, more than sixty-five subsidiary companies rendering public utility services in twenty States and the Dominion of Canada, and more than forty-five subsidiary companies which form an important system of oil production, transportation, refining and marketing.

During each of the past nine years the consolidated earnings for the full twelve months, of the Company and subsidiaries, as owned at the end of each year, have shown substantial growth in both gross and net. The extent of that growth is reflected in the fact that gross earnings for 1921 were $85,128,432, while for 1929 they were $187,459,523. In the same period net earnings increased from $23,704,543 to $69,872,121.

Likewise for the 12 months ended June 30, 1930, notwithstanding the general business depression during the greater part of that period, the consolidated net earnings of the Company and subsidiaries, before reserves and federal income taxes, were $83,744,918, equal to 2.5 times the requirements for annual interest and dividends on the outstanding funded debt and preferred stock of subsidiaries and the annual interest on the funded debt of the Company.

We have carefully followed the development of Cities Service Company for many years, and it is our judgment that the current market quotations on the Bonds of that Company present an unusual opportunity for acquiring income return of 7% or more on sound investment securities.

We shall be pleased to furnish on request further information regarding the Bonds of Cities Service Company, together with our booklet listing Recommendations for Timely Investment.

Harris, Forbes & Company

Pine Street, corner William, New York
Ground Floor, Woodward Bldg., Washington, D. C.

Harris, Forbes & Company Incorporated Boston — Harris, Forbes & Company Limited Montreal — Harris, Forbes & Company Limited London — Harris, Forbes & Cie Paris

Harris Trust and Savings Bank
Bond Department
Chicago

25 YEARS AGO TODAY

MRS. CHARLES H. JONES
COMING, NICK?
COMING!
MISS ALICE ROOSEVELT AND NICHOLAS LONGWORTH ON SHOPPING TOUR IN NEW YORK—
NEWS ITEM
"MOTHER" JONES, WELL KNOWN LABOR AGITATOR, WHO WILL SPEAK TONIGHT FOR ECONOMIC EDUCATIONAL LEAGUE AT PYTHIAN TEMPLE, IN WASHINGTON.
"I JUST CAN'T MAKE MY EYES BEHAVE"—
ANNA HELD
FOR I JUST CAN'T MAKE MY EYES BE—HAVE.
TWO BAD BROWN EYES,
I AM THEIR SLAVE,
MY LIPS MAY SAY RUN
AWAY FROM ME,
BUT MY EYES SAY COME
AND PLAY WITH ME
AND YOU WON'T BLAME
POOR LITTLE ME,
I'M SURE. CUZ I JUST
CAN'T MAKE MY EYES
BE—HAVE!
ELBERT HUBBARD, LECTURING IN THE EAST ON "COMMON SENSE": "WORLD NEEDS MORE PRACTICE AND LESS THEORY—WHEN YOU THINK YOU'VE GOT IT ALL, YOU BEGIN TO DECLINE AND WHEN YOU ARE CERTAIN YOU HAVE EVERYTHING JUST RIGHT, TELEPHONE FOR THE UNDERTAKER."
1-28

JANUARY 28, 1906.

Christian IX, King of Denmark, died at Copenhagen following a heart attack. He was 88 years old, and called the "father-in-law of Europe" because of his relation to most of the continent's royal families.

Clinging to the back of a runaway horse for three miles, with Lieut. Stephen Rowan, her escort, following in a mad race to save her life, Miss Shelby Converse, daughter of Rear Admiral Converse, was thrown at Twentieth and M streets northwest, and seriously injured.

Miss Alice Roosevelt was shopping in New York in preparation for her wedding. Her fiance, Representative Nicholas Longworth, accompanied her.

Mark Twain was a guest of Speaker Joseph G. Cannon at dinner in a downtown hotel, and afterward accompanied him to the Capitol, where he was entertained in the Speaker's rooms.

HOW TO KEEP WELL

By DR. W. A. EVANS

ST. VITUS' DANCE.

Of the several disorders which cause heart diseases to begin in childhood, none is more important than chorea, sometimes called St. Vitus' dance. If somehow chorea could be wholly prevented a big bite would be taken in the heart disease problem. This is as one would expect when he knows the close kinship between rheumatism and St. Vitus' dance. They are almost parts of the same thing. Certainly juvenile rheumatism lays the foundation for the nervous symptoms. Perhaps anemia, fatigue and nervous instability are as upper stones required to change foundations into a house.

The best treatment for chorea is to see that it does not develop. This means watching the throat to ward off sore throat. If, in spite of watching, sore throat develops, it means watching the heart to prevent it from becoming infected. It means care as to wet feet, wet clothing; precautions against chilling. It means protection on rainy days and it means comfortable home and schools. It means that the parent is to take notice of pallor and to guard against anemia.

It means liver, juicy meats, eggs and colored vegetables if there is evidence of anemia. It means that the parent and teacher are to guard children against fatigue.

If chorea develops the day can still be saved. Chorea is a curable disease. Properly handled, heart disease should not follow in its wake. Neglected, that unfortunate consequence may be expected. Perhaps the most important element in the cure of chorea is rest.

In bad cases there should be a six to eight week period of rest in bed, to be followed by a very carefully guarded convalescence and a slow return to work. During the period of convalescence the child should be entertained without being fatigued. Dr. H. M. Fletcher recommends having such convalescents work jigsaw puzzles. If this advice is followed the child should not be allowed to work long "at a sitting." The heart must be watched carefully.

Physicians regard salicylates as sovereign in rheumatism, but they do not use them much in chorea. They do use arsenic and iron tonics, but good food, sunshine, good air, and rest are better tonics than those that come out of a bottle.

NO DANGER EXISTS.

J. J. writes: I am going with a girl whom I intend to marry. Recently she found out that my second cousin has epileptic fits, and she claims that if we marry it would have an effect on our children.

REPLY.

Neither your prospective children nor you and your generation are in any way endangered by your second cousin's epilepsy. Epilepsy is scarcely hereditary an any phase, and the relationship in this case is too remote for genetic relations of any disease or deformity.

SIGNS OF GALLSTONES.

M. J. N. writes: What are the signs of gallstones?

REPLY.

Among the symptoms of gallstones are colicky pains, gallstone colic, vague tenderness in the pit of the stomach, some nausea, sometimes jaundice.

(Copyright, 1931.)

Daily Cross-Word Puzzle

ACROSS.

1 Blanched
6 A mate (slang)
9 An accepted standard with which to compare variations
12 Idolize
13 The sea-ear
15 Fastens with slender threads of ductile metal.
16 A lizard
17 Pen for swine
18 Substance of partially carbonized vegetable material
20 Abound
21 That which strikes repeatedly
23 Compunction
26 Folding frame for supporting picture
31 Traditional resting place Noah's Ark.
32 Make earnest effort
33 Declined gradually
34 Earned
35 Unclosed
37 Embark
41 A pilaster
42 An ecclesiastical vestment
45 A small dagger
47 Small drum
49 Incite to anger
50 Evade
51 Light afternoon meal
52 Spread loosely for drying
53 Reckoned time

DOWN.

1 Scrapes with the forefoot
2 Entrance
3 Australian parrot
4 Prior to
5 A ruffian
6 The roof of the mouth
7 Subside
8 Milk (pharm.)
9 Small orifice
10 Poker term
11 Turn or roll over edge of
14 To lease
19 Point of the compass
21 High crested wave caused by rush of flood-tide
22 Moved back
23 Unrefined
24 Epoch
25 Human being
27 Dry
28 Hold a session
29 The first woman
30 Conducted
32 Dispatched
34 Repaired
36 Analyze grammatically
37 Long, narrow shoal extending from the shore
38 To sharpen
39 One of race formerly dominant in Peru
40 Anglo-Ind. coin
42 Border upon
43 A reach of water, as in a canal
44 Raised
46 Emmet
48 A wing

YESTERDAY'S ANSWER.

R	E	P	I	N	E	■	R	E	P	E	A	L
A	T	O	N	E	R	■	O	V	E	R	D	O
M	U	S	T	E	R	■	M	A	N	N	E	R
P	I	E	R	■	P	A	D	■	E	N	D	
■	■	■	I	M	P	A	N	E	L	■	■	■
C	O	N	C	E	I	T	■	A	L	T	O	
O	P	I	A	T	E	■	S	P	R	E	A	D
W	E	P	T	■	■	E	P	I	G	E	■	■
■	■	■	E	L	E	V	A	T	E	■	■	■
O	N	E	A	L	E	■	N	E	A	R	■	■
R	E	M	A	N	D	■	E	M	E	R	G	E
E	V	I	N	C	E	■	B	O	S	S	E	S
C	E	T	T	E	R	■	O	A	S	E	S	T

(Copyright, 1931.)

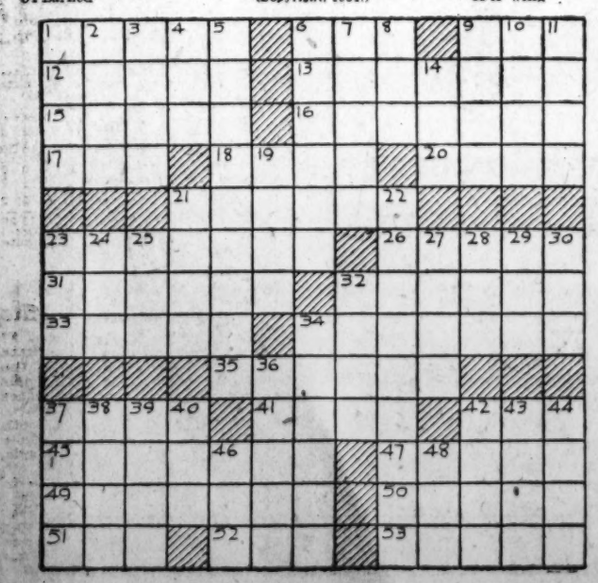

BUCK ROGERS, 2431 A. D. — *Origin of the Greeks* — *More strange adventures in a full color page every Sunday.* — *By Phil Nowlan and Dick Calkins*

— THE EAST ATLANTIANS WHO ESCAPED THE GREAT FLOOD MARCHED THROUGH SOUTHERN EUROPE TOWARD SCYTHIA.
NUDEK CONTINUED HIS NARRATION OF HISTORY LONG SINCE FORGOTTEN, EXCEPT IN ATLANTIS BENEATH THE SEA.
COPYRIGHT JOHN F. DILLE CO. REG. U. S. PAT. OFF.
— SOME OF THEM STOPPED AT THE SHORES OF THE MEDITERRANEAN SEA—PRESERVING A REMNANT OF THE ANCIENT ATLANTIAN CULTURE. THEY WERE KNOWN 20,000 YEARS LATER AS THE GREEKS.
SO THAT'S WHERE THE ANCIENT GREEKS CAME FROM!
BUT HOW ABOUT YOU ATLANTIANS—LIVING HERE UNDER THE SEA—SWIMMING ABOUT FOR HOURS WITHOUT BREATHING?
I'M COMING TO THAT—
ST. JOHN CALKINS LAS
TO BE CONTINUED

GASOLINE ALLEY — *Don't miss this feature in colors in The Sunday Post.* — *It's Been Tried Before*

OH-OH!
I PICKED MISS TWEET BECAUSE SHE WAS A GOOD STENOGRAPHER BUT SHE HAPPENED TO BE GOOD LOOKING TOO.
LORA AND HER YOUNG SPROUT, OMER!
YOU WANTED THE RANGERS TO HAVE AN OBJECT, UNCLE WALT. I WOULDN'T TELL YOU WHAT IT IS BUT SOMEBODY SPILLED THE BEANS. WE'RE WOMEN HATERS.
WELL WORK HARD AT IT NOW, BOY, AND GET IT ALL DONE. I CAN SEE A TIME COMING WHEN IT'LL BE OUT OF YOUR SYSTEM ANYWAY.
Reg. U. S. Pat. Off.; Copyright, 1931, by The Chicago Tribune.

MINUTE MOVIES — (All rights protected by the George Matthew Adams Service—Trade Mark Registered U. S. Patent Office.) — *By Ed Wheelan*

WHEELAN SERIAL
STREETS OF STRUGGLE
EPISODE 3
GLADYS LA BON, THE NIGHT CLUB GIRL BECAME MUCH INTERESTED IN BEN HARDY'S STORY OF HIS HARDSHIPS SINCE COMING TO THE BIG CITY
GEE, IT'S FUNNY! I THOUGHT YOU WERE AN OLD GUY WHEN I SAW YOU LYIN' IN THE STREET BUT Y' AINT MUCH MORE 'N A KID, ARE YA!
I'M TWENTY-TWO, BUT I GUESS WITH NOTHING TO EAT FOR THREE DAYS AND THIS BEARD ON MY FACE I LOOK MUCH MORE THAN THAT!!
BUT IF I HADN'T BEEN SO WEAK FROM NOT EATING, I'D HAVE GIVEN THAT HORSE-BEATER A GOOD LICKING!!
I'LL BET YOU WOULD 'AVE!!
GEE, LIFE'S A FUNNY PROPOSITION! HERE I AM LATE FOR REHEARSAL AN' TALKIN' TO A GUY I DON'T EVEN KNOW AN' BUYIN' HIM HAM AN' EGGS AN' JAVA!! CAN Y' BEAT IT?!
WELL, MY NAME IS BEN HARDY BUT WHAT IS MORE IMPORTANT IS WHAT IS YOUR NAME AND WHERE CAN I FIND YOU SOME DAY TO REPAY YOU FOR YOUR GREAT KINDNESS TO ME?!
OH, FORGET IT, KID!
A FEW MOMENTS LATER
WELL, SO LONG, BEN, AN' GOOD LUCK TO YA!!
LUNCH
SEE WHAT HAPPENS HERE TO-MORROW!

BOBBY THATCHER — *Rapid Calculation* — *By George Storm*

WHY DID YOU CHARGE ME FOR THE APPLE PIE, WAITER? I SENT THE MINCE PIE BACK IN EXCHANGE FOR IT?
BUT YOU DIDN'T PAY FOR THE MINCE PIE
I DIDN'T EAT IT EITHER!
EXCUSE ME, MISTER
EVERY TIME!
NOW THERE WAS SOMETHIN' WRONG WITH THAT!

THE GUMPS — *Follow the Gumps in the colored Comic Section of The Sunday Post.* — *Easy Come—Easy Go*

ANDY—I DON'T THINK THIS BILL FOR GROCERIES IS EXORBITANT—IN FACT MIN HAS DONE VERY WELL—SHE TRIES HARD—I KNOW—AND I THINK IF YOU GIVE HER THE ENCOURAGEMENT YOU SHOULD—AND SHE'S NOT INTERFERED WITH—SHE'LL GET ALONG FINE—
LET HER SEE THAT YOU APPRECIATE HER EFFORTS—WHY DON'T YOU JUST TRY IT—AND SEE HOW THINGS TURN OUT—LET YOUR WIFE HAVE HER OWN WAY—
I LET MY WIFE HAVE HER OWN WAY—
YOU DO?
ABSOLUTELY! AND I ALSO LET IT RAIN WHEN IT WANTS TO—AND IF THE WIND WANTS TO BLOW—AND IT THUNDERS AND LIGHTNINGS—I DON'T INTERFERE WITH THAT EITHER—AND WHEN IT WANTS TO SNOW—I LET IT SNOW—
SIDNEY SMITH

WINNIE WINKLE, THE BREADWINNER — *See the Winkle family in colors in The Sunday Post.* — *Added Attraction*

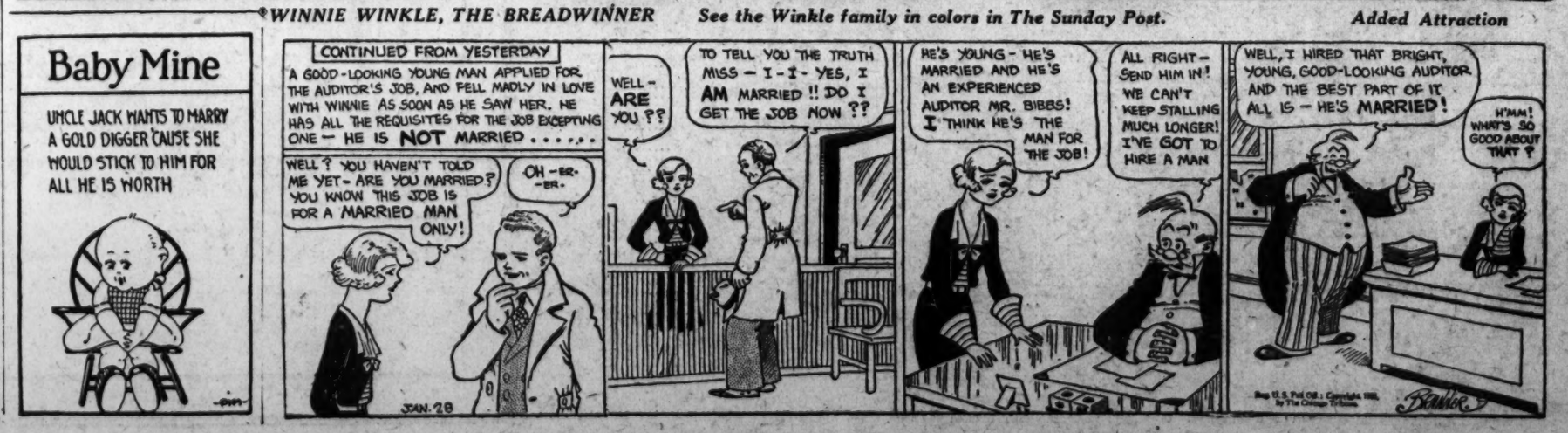
Baby Mine
UNCLE JACK WANTS TO MARRY A GOLD DIGGER 'CAUSE SHE WOULD STICK TO HIM FOR ALL HE IS WORTH
CONTINUED FROM YESTERDAY
A GOOD-LOOKING YOUNG MAN APPLIED FOR THE AUDITOR'S JOB, AND FELL MADLY IN LOVE WITH WINNIE AS SOON AS HE SAW HER. HE HAS ALL THE REQUISITES FOR THE JOB EXCEPTING ONE—HE IS NOT MARRIED.....
WELL? YOU HAVEN'T TOLD ME YET—ARE YOU MARRIED? YOU KNOW THIS JOB IS FOR A MARRIED MAN ONLY!
OH—ER—ER—
WELL—ARE YOU??
TO TELL YOU THE TRUTH MISS—I-I-YES, I AM MARRIED!! DO I GET THE JOB NOW??
HE'S YOUNG—HE'S MARRIED AND HE'S AN EXPERIENCED AUDITOR MR. BIBBS! I THINK HE'S THE MAN FOR THE JOB!
ALL RIGHT—SEND HIM IN! WE CAN'T KEEP STALLING MUCH LONGER! I'VE GOT TO HIRE A MAN
WELL, I HIRED THAT BRIGHT, YOUNG, GOOD-LOOKING AUDITOR AND THE BEST PART OF IT ALL IS—HE'S MARRIED!
H'M'M! WHAT'S SO GOOD ABOUT THAT?
JAN. 28
Barker

SPORTS **The Washington Post.** SPORTS

WASHINGTON: WEDNESDAY, JANUARY 28, 1931. 19

EASTERN AND BUSINESS GAIN SCHOOL SERIES LEAD

Westbrook Pegler Says

NEW YORK, Jan. 27.—Such grunting and squealing, such thumping and pounding as you never heard in your life before broke the stillness of Madison Square Garden when Jack Curley's herd of wrestlers, sixteen head of imported and domestic Percheron stock, nigh onto 4,000 pounds in all, wrestled last night for the heavyweight championship of the world.

There were more than 20,000 devotees, and the astounded cashiers, lately adjusted to nickel and dime computations, counted the house four times before they would trust themselves to certify a total business of $59,400, a new indoor box-office record for this event.

In the principal contest, James Londos, the defending champion, conquered Jim McMillen, an old football player from the University of Illinois, in 57 minutes with an ardent embrace officially described as a half Nelson and headlock, with just a dash of angostura and the whites of two eggs. This effect was not achieved, however, until McMillen had fetched the Greek some positively gosh-almighty kicks in the pants and lower abdomen, and flat-of-the-hand smacks upon his classic profile, and tied him into such a variety of running bow-knots as the frame of mortal man had never accommodated itself to before.

GREEK TIED IN MANY KNOTS

McMillen was one of the more or less unseen colleagues of Red Grange in his days at the University of Illinois. He was a tackle and once was captain of the team but, like James J. Walker during the reign of Grover A. Whalen in New York, every time he faced a camera his subordinate was there ahead of him taking all the bows. He is large and blond, with a slightly tremulous middle and a reputation for clean-living, fair-dealing and right-thinking.

LONDOS ACE OF CURLEY HERD

Londos finally inserted his left foot in McMillen's esophagus and with a sudden heave and a soprano grunt laid him on his spine, as Ernest Roeber, the referee, spanked him smartly on the shoulder blades, the signal of victory. Londos thus confirmed himself as world champion of the Jack Curley herd. There are several other herds, each with its own world champion, but as the various groups do not recognize one another artistically, each champion feels serene in his own jurisdiction and business is very good.

The spectacle attracted a large delegation of those socially refined sportsmen and their ladies who used to frequent the prize fights in the Garden but dropped away when the ringside prices failed to adjust themselves to the stock market quotations. Mr. Curley's maximum price is only $5.50, and the millionaire trade has been strangely sensitive to the lure of the bargain.

In the main exhibition McMillen was generally the aggressor, but it was apparent from the start that he was only a country boy playing a city boy with the city boy's dice. Londos knew how and McMillen was still a comparative apprentice.

William Muldoon, the prize fight commissioner, a reformed wrestler himself, sat in the first row, glaring suspiciously throughout the long entertainment, nibbling little sprigs from his sparse mustache in very apparent unbelief. Mr. Muldoon refuses to admit that there was ever an honest wrestler with the exception of himself and Hercules, and he has his doubts about Hercules.

MULDOON IS SUSPICIOUS OF ALL

Three other college athletes adorned the evening's cast, grunting their grunts in intelligent accents. Herbie Freeman, of City College of New York, beat Tom Marvin, but mind was inferior to bone and other substantial matter in the other two.

Thus, Ralph Wilson, of the University of Indiana, described as a doctor or something or other, lost to Ray Steele, and Jim Clinkstock, of the Haskell Indian Institute, yielded to Ferenc Holuban, the Neckless Hungarian, without too much disorder.

Mr. Will Carey, the Garden's promotor of prize fights, was quite carried away by the social and commercial success of the show.

"This wrestling," said he, "How long has it been goining on?"

CAMPBELL TO DALLAS.

Chicago, Jan. 27 (A.P.).—Bruce Campbell, a Chicago boy who warmed the White Sox bench most of last season, has been released on option to the Dallas Club of the Texas League. An outfielder, he played a few games with the Bloomington, Springfield and Indianapolis Clubs last year.

Hitting Power Added by Tigers

Harris Pleased With Outfield Prospects From Minors.

Says Detroit Will Be "Hard to Beat" This Season.

DETROIT, Jan. 27 (A.P.).—Manager Stanley Harris believes the Detroit American League Baseball Team "will be hard to beat" this year, with a goodly supply of young outfielders to choose from and a pitching staff probably better than last season when the Tigers finished in fifth place.

The outstanding weakness of the 1930 team was the hitting of the outfield, which turned in an average of about .285. To remedy this four good prospects were purchased—the Walker brothers, Gerald and Harvey, from the Evansville Club of the Three Eye League, and Eckhardt and Shiver, from Beaumont, Tex., Club.

Johnson, Funk, Stone and Doljack remain from last year's outfield. Stone batted .310 and Doljack joined the club in September after hitting .391 at Wheeling, W. Va. Johnson batted .273 and Funk, .276.

Discussing the four recruit outfielders, Harris said that "judging from their records last year, I feel confident they will improve our outfield."

The four had an aggregate batting average of .354.

Wyatt Recovers From Sore Arm.

Whitelow Wyatt, fast-ball pitcher, who joined the Tigers last spring, showed plenty of stuff until his arm failed him. "I only recently received a letter from Wyatt," Harris said. "He stated his arm felt fine. I honestly think he will be a real good pitcher."

Earl Whitehill, southpaw, who finished with 17 victories and 13 defeats after losing his first nine starts, is expected to have the best year of his career. Whitehill is said to have conquered a handicap of temperament which made him blow up easily.

Vic Sorrell, George Uhle and Waite Hoyt are other prospective regulars on the mound.

Harris expects to use the same infield which functioned sufficiently well last season—Dale Alexander at first; Charlie Gehringer at second; Bill Akers at short and Marty McManus at third. Mark Koenig may play in the infield or continue to try out as a pitcher. He tried pitching last season after his eyes began to bother him.

Sees Good Year For Akers.

"I haven't decided about Koenig," Harris said, "but the way Akers improved his playing last year, I feel that he will prove to be quite a shortstop this coming year."

"I have every reason to believe our pitching staff will be a good one," the Tiger manager said, "and with the experienced Schang to do some catching, we will no doubt be quite hard to beat."

In addition to Wally Schang, Harris has Gene DesAutels, Holy Cross College product, who joined the Tigers last summer, and Ray Hayworth on his catching staff.

On the roster of 33 players who will train at Sacramento, Calif., the Tigers have ten players purchased since the close of last season. Three others were obtained on option. Pitchers and catchers are to report at Sacramento February 22, and other players March 1. Thirty-five preseason exhibition games are scheduled starting March 18.

Business, Eastern, Tech in Games Today

Business and Eastern, topnotchers in the high school series, will engage in games today expected to be the features of the scholastic series card for the day. Business takes on two opponents, the first time a high school has turned this trick this season. The league-leading Stenogs, seemingly anxious to use the ebbing services of Bobby Lucas, who will graduate Friday, play Hyattsville High this afternoon at Business and the Boys Club tonight at 8:15 o'clock at the Boys Club.

Eastern has what promises to be a waltz with Alexandria High, at Eastern.

Tech takes on Episcopal at Episcopal in the second of two games between the two rivals, while St. Alban's "Freemanized" team plays Silver Spring High at Silver Spring.

WEST MEN'S WEAR

ANNUAL CLEARANCE of Clothing & Furnishings

Handsome Silk Cravats

Were		NOW
$2.00	& $1.50	$1.15
$3.00	& $2.50	$1.65
$3.50		$2.15
$6.00	& $5.00	$2.95

Other Furnishings Also Deeply Reduced

Sidney West, *Inc.*

14th & G Sts.

EUGENE C. GOTT, *President*

Charge Made Of Recruiting By Army

Accused of Attempt to Enroll Providence Grid Star.

"Positive Proof" Is Claimed; Denied by Academy.

NEW YORK, Jan. 27 (A.P.).—A charge that the Military Academy at West Point had attempted to "recruit" Kenneth Goff, star full back of the Rhode Island State Football Team, was made in a copyrighted story in the Providence (R. I.) Bulletin today and promptly denied by West Point officials.

The Bulletin said it possessed correspondence tending to show an attempt to get Goff to seek admission to the academy and that W. T. Wrightson, of New York, described as a member of the "Army Athletic Association," had tried to secure Goff's appointment for examination in a Massachusetts district in which Goff did not live.

Wrightson was quoted as saying he took the action at the request of Paul Carroll, "manager-elect" of the Army Football Team for 1931.

West Point Official Makes Denial.

Maj. Philip Fleming, graduate manager of athletics at the academy, when told of the charge, pointed out that Wrightson had no official connection with the academy organization and said no official at West Point had or would take any action to recruit a college football player.

As the facts are understood at West Point, Goff himself wrote to a cadet at the academy concerning entrance. This cadet, presumably the Paul Carroll referred to in the Bulletin story, who is an underclass assistant and not football manager, took the letter to Maj. Ralph Sasse, cadet football coach. The cadet was told that nothing could be done to help Goff or any one else to gain entrance to the academy. He was told to refer Goff to the adjutant's office for routine information about entrance.

"Nasty Mess," Says Providence Coach.

Coach Frank Keaney, of Rhode Island State, was quoted in the Bulletin as saying it is "positive proof that big colleges are preying upon smaller institutions. The entire thing is a nasty mess."

West Point officials expressed regret over "some apparent overzealouaness," but did not consider the case justified any criticism of athletic methods at West Point.

Deig Sought by Army, Says Marquette Coach

Milwaukee, Wis., Jan. 27 (A.P.).—Coach Frank J. Murray, of Marquette University, tonight said he had been approached by three men when Marquette University played football at Boston last fall and asked to use his influence to get Francis Deig, veteran Marquette full back, to continue his studies at West Point.

"As I was leaving the dressing room after Marquette defeated Boston College November 1," Coach Murray said, "I was approached by three men, two of whom identified themselves as former Army officers and interested in diverting star college players to the academy."

"The chief spokesman was a Boston cotton merchant and a former Army football player. He asked me to talk with Deig and urge him to ask for an appointment to the academy in the spring. 'You get that full back of yours to come to the point and we'll take care of his commission,' was the substance of the conversation," Muray said.

Deig tonight said he was considering seeking an appointment at West Point but was witholding his decision until after another conference with Murray.

Chattanooga U. Coach Named Aid at Alabama

Tuscaloosa, Ala., Jan. 7 (A.P.).—Harold Drew, head coach at the University of Chattanooga, has been named assistant football coach at the University of Alabama, Dr. James S. Doster, faculty chairman of the athletic committee, announced today.

Consumers Five Plays Churchmen Tomorrow

Because of a revisal of the Prince Georges County schedule, the Griffith-Consumers are due to meet the M. E. Church five tomorrow night and will have to cancel their game with the Nativitys.

The Consumers are looking for a game for Sunday to be played at the Hyattsville Armory at 2:30 o'clock. The Army Headquarters outfit is especially challenged.

G. U. Five Hopes to Give Army First Setback

An undefeated team furnishes Georgetown opposition today when the Hilltop quintet meets Army at West Point. The Cadet court stars have won seven games thus far and are rated among the top-notch basket ball teams of the East.

Georgetown's line-up, named by Coach Johnny Colrick, consists of Morris and E. Bosek, forwards; Dillon, center, and Shea and Scalzi, guards.

EPIPHANY GIRLS PROTEST.

Epiphany Girls Basket Ball Team dropped an 18-15 decision to Strayer's sextet last night at Central High School. The Epiphany manager and captain have protested the game to the Washington Girls Recreation Basket Ball League on the grounds that suitable officials were not employed.

College Basket Ball

At Annapolis—St. John's, 23; St. Francis (Brooklyn), 20.

At Ada, Ohio—Ohio Northern, 33; Otterbein, 19.

The Boy Who Made Good —By H. T. Webster

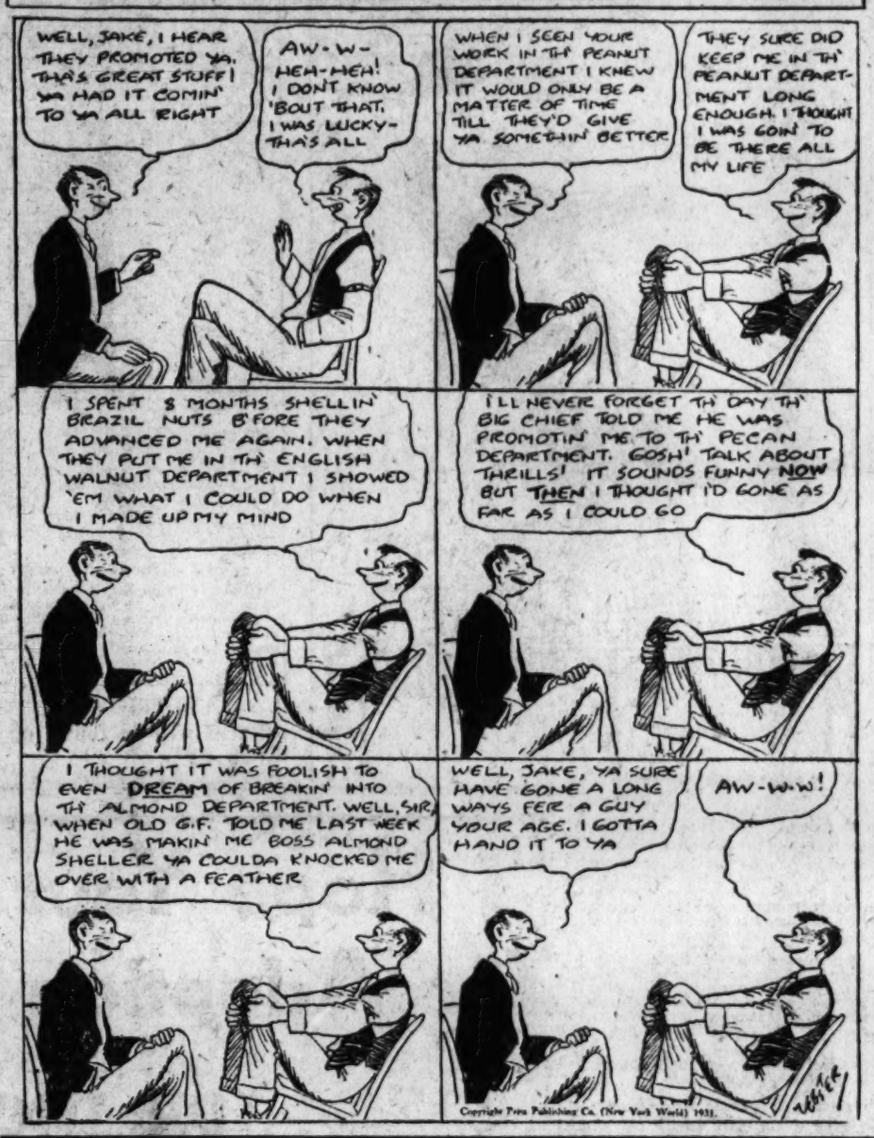
WELL, JAKE, I HEAR THEY PROMOTED YA. THAT'S GREAT STUFF! YA HAD IT COMIN' TO YA ALL RIGHT
AW-W-HEH-HEH! I DON'T KNOW 'BOUT THAT. I WAS LUCKY—THAT'S ALL
WHEN I SEEN YOUR WORK IN TH' PEANUT DEPARTMENT I KNEW IT WOULD ONLY BE A MATTER OF TIME TILL THEY'D GIVE YA SOMETHIN' BETTER
THEY SURE DID KEEP ME IN TH' PEANUT DEPARTMENT LONG ENOUGH. I THOUGHT I WAS GOIN' TO BE THERE ALL MY LIFE
I SPENT 8 MONTHS SHELLIN' BRAZIL NUTS B'FORE THEY ADVANCED ME AGAIN. WHEN THEY PUT ME IN TH' ENGLISH WALNUT DEPARTMENT I SHOWED 'EM WHAT I COULD DO WHEN I MADE UP MY MIND
I'LL NEVER FORGET TH' DAY TH' BIG CHIEF TOLD ME HE WAS PROMOTIN' ME TO TH' PECAN DEPARTMENT. GOSH! TALK ABOUT THRILLS! IT SOUNDS FUNNY NOW BUT THEN I THOUGHT I'D GONE AS FAR AS I COULD GO
I THOUGHT IT WAS FOOLISH TO EVEN DREAM OF BREAKIN' INTO TH' ALMOND DEPARTMENT. WELL, SIR, WHEN OLD G.F. TOLD ME LAST WEEK HE WAS MAKIN' ME BOSS ALMOND SHELLER YA COULDA KNOCKED ME OVER WITH A FEATHER
WELL, JAKE, YA SURE HAVE GONE A LONG WAYS FER A GUY YOUR AGE. I GOTTA HAND IT TO YA
AW-W-W!

Copyright Press Publishing Co. (New York World) 1931.

PAID BRIGADE TOPPED BY VON ELM

Former Amateur Has Won $7,447 From Winter Play.

LOS ANGELES, Jan. 27 (A.P.).—George Von Elm, who recently decided to make golf his avocation, celebrated his first winter in the ranks of the money tournament players by winning the largest share of the $51,200 post in six California and Baja California championships.

Playing through the same circuit last season, the Los Angeles "business man golfer," as he pleases to call himself, collected only a bunch of amateur prizes. This year his earnings were $7,447.

One brilliant round of golf enabled him to collect the greater share of this, for he won $6,750 by finishing in a tie for first with Johnny Golden, Noroton, Conn., professional, in the Agua Caliente $25,000 open, the feature event of the annual California golf rush.

Ed Dudley Third With $4,512.

Tall Ed Dudley, Wilmington, Del., came third with $4,512, the greater share of which he made by winning the $3,500 first place money in the Los Angeles $10,000 open. The veteran Al Espinosa, of Chicago, was fourth with $2,869.

Von Elm was consistent in his earnings. He collected $532 in the San Francisco $7,500 match play tournament. He added $50 at the Pasadena $4,000 open, missed out entirely in the Santa Monica $1,500 amateur-pro event, gathered in $100 in the Los Angeles open and then wound up with $15 in the motion picture $3,200 match play affair here. The leading winners:

George Von Elm, Los Angeles	$7,447
John Golden, Noroton, Conn.	7,000
Ed Dudley, Wilmington, Del.	4,512
Al Espinosa, Chicago	2,869
Horton Smith, New York	2,427
Mortie Dutra, Long Beach, Calif.	1,929
Tony Manero, New York	1,900
Ralph Guldahl, Dallas, Tex.	1,890
Eddie Loos, Chicago	1,344
Olin Dutra, Santa Monica, Cal.	1,262
Clarence Clark, Tulsa, Okla.	1,212
Gene Sarazen, New York	965
Craig Wood, Bloomfield, N. J.	865
Frank Walsh, Chicago	848
Fred Morrison, Glendale, Calif.	821
Walter Hazen, Detroit	806
Wiffy Cox, Brooklyn	782
Tommy Armour, Detroit	731

Uncontested Divorce Gained by Mrs. Grimes

Canton, Ohio, Jan. 27 (A.P.).—Florence Ruth Grimes was granted a divorce today from Burleigh A. Grimes, pitcher for the St. Louis Baseball Club of the National League. Grimes did not contest the suit, which was heard by Common Pleas Judge Joseph L. Floyd. Mrs. Grimes charged extreme cruelty and neglect of duty.

Grimes filed a similar suit a year ago but it was dismissed. He charged Mrs. Grimes was extravagant and interfered with his career. Letters from women admirers of the diamond star were submitted as evidence by Mrs. Grimes. Their contents were not read publicly.

Mrs. Grimes introduced the same letters when she countered her husband's action and at that time she told of the distress they caused her. Most of today's testimony dealt with property division and alimony.

ADDITIONAL Sports will be found on Pages 20 and 21.

IN THE COLLEGE CORNER

By JACK ESPEY

WITH the overemphasis guns still smoking, it would seem at first thought that Catholic and Georgetown universities are laughing at criticism by planning longer-than-usual terms of spring football practice for 1931.

Though the spirit of the resolutions passed by the football coaches association early this month was to "let up" on spring training, we find the Cardinal and Hoya gridiron athletes due for plenty of work, according to present plans.

Catholic and Georgetown will start spring drills as soon as the weather permits (they hope by February 15) and will maintain a routine of daily sessions for about 10 weeks.

Must Protect Selves, Coaches Feel.

It is out of necessity that they will do this; they must protect themselves, so to speak. They have no knowledge that their opponents will not do likewise.

It has been stated by athletic authorities of both schools that spring practice would be shortened or abolished if such action were taken by their rivals. The resolutions of the coaches meeting, it has been pointed out, carried no teeth as to enforcement.

Simply stated, Catholic and Georgetown do not wish to concede their rivals anything in the way of preparation or training. There's nothing wrong in that attitude, it seems to us.

In the past, neither of the two conducted spring practice longer than six weeks, but it is only because they now have coaches who stress spring practice that the periods have been lengthened.

Dutch Bergman, head man at C. U., and Tommy Mills, Georgetown's chieftain, are exponents of the Notre Dame system in which spring training is featured. It is incidental that they succeed coaches who did not hold the spring work so important.

Maryland, C. U. Mittmen Ready for Action.

Basket ball shortly is to be edged out of some of the college sportlight by boxing, with Maryland and Catholic getting their mitt-pushers down to a fine edge in condition and skill.

The ring season opens Saturday night, when Maryland presents the first boxing team in its history against Washington and Lee at College Park. Next Tuesday night at Brookland, Catholic will trot out its team in a match with Massachusetts Tech.

Coach Billy Whipp, after a stiff workout yesterday with his school of ringmen, announced the Terp boxers who would appear Saturday. For his heavyweight he has chosen Holloway, a big, shifty boy who did little fighting up until this year; Robbins, light heavy; Mech, middleweight; Kaener, rated by Whipp as the best collegiate welterweight product he has seen in a decade; a choice of Becker and Burslem for the featherweight match; Lake, bantamweight, and Isemann, lightweight.

The boxing program will be preceded at 7:15 o'clock by Maryland's basket ball engagement with the tossers of Virginia Polytechnic Institute.

Catholic's team is a little more experienced than that of Maryland, but has not yet reached the stage where Coach Eddie LaFond has nothing to worry about. Capt. Rocco Biasi, middleweight, and Harry DiGiacomo, lightweight, are the only veterans remaining from the 1929-1930 team. Johnny DePasuale, star bantam weight of last year's team, thus far has been prevented from training by his studies. He might see action next

Continued on Page 21, Column 1.

BENNIES GAIN BY BEATING STRAYERS

Franklin Five Wins Handily by 26 to 13 Score.

	W.	L.
Ben Franklin	4	0
Columbus	2	1
Strayers	2	2

	W.	L.
Bliss	1	4
Southeastern	0	4

BENJAMIN FRANKLIN moved farther away from the other teams of the Washington Collegiate Conference last night, when it took Strayer's Business College five into camp by the score of 26-13. It was a decisive win for the Bennies, who were never checked in their march toward the victory.

John Sherman and Lester Singman, Bennie kingpins, led the way last night at Central High, contributing 17 of their team's points and sponsoring most of the good passing and guarding of the fray.

B. Franklin.	G	FG	P
Understein, lf	1	0	2
Sherman, lf	3	1	7
Proctor, rf	0	1	1
L. Singman, c	4	2	10
Hurley, lg	0	1	1
Johnson, lg	0	0	0
Keefer, rg	1	0	2
M. Singman, rg	1	0	2
Totals	10	6	26

Strayers.	G	FG	P
Loving, lf	0	0	0
Broderick, lf	0	0	0
Leverton, rf	1	2	4
Freidenberg, rf	1	0	2
Rome, c	0	0	0
Grasiano, c	0	0	0
Sperino, lg	0	0	0
Cubisch, lg	3	1	7
Miller, rg	0	0	0
Totals	5	3	13

Thurnblad in Cue Lead As Reiselt Is Defeated

Chicago, Jan. 27 (A.P.).—Arthur Thurnblad, of Chicago, took undisputed possession of first place in the world's three-cushion billiard championship today by defeating Otto Reiselt, of Philadelphia, 50 to 32 in 44 innings. The defeat virtually eliminated Reiselt from the championship running.

The victory gave Thurnblad, a dark horse in the tournament, a record of five victories and one defeat, and enabled him to break a four-way deadlock for first place with Reiselt, Allen Hall, of Chicago, and Johnny Layton, of Sedalia, Mo., the defending champion. Thurnblad has but one more match to play in the tournament.

Sam Rice and Judge Sign Nat Contracts

Two Nationals who have been most successful in keeping ahead in their race with Father Time, dropped into President Clark Griffith's sanctum yesterday and signed contracts for the coming season. Outfielder Sam Rice and Capt.-Assistant Manager-First Baseman Joe Judge swinging into line.

These two veterans, starting their sixteenth season in the majors and as members of a Washington team, are both most optimistic over what the coming season holds in store for them and for the Nats. Judge is training hard daily at the Jewish Community Center, while Rice plans to leave for Hot Springs, for baths and preliminary work, about February 7.

Tech Five Beaten, 35-29, With Noonan in Star Role; Western Also in Last Place

Standing of Teams

	Won.	Lost.	P.Ct.
Eastern	3	2	.600
Business	3	2	.600
Central	2	2	.500
Tech	2	3	.400
Western	2	3	.400

SERIES SCORES.

Eastern, 27; Tech, 23.
Western, 28; Business, 33.
Tech, 28; Western, 24.
Central, 39; Business, 20.
Eastern, 32; Western, 26.
Western, 27; Central, 21.
Business, 28; Eastern, 24.
Tech, 26; Central, 25.
Business, 26; Tech, 24.
Central, 39; Eastern, 31.
Business, 38; Western, 26.
Eastern, 35; Tech, 29.

GAMES FRIDAY.

Central vs. Tech.
Eastern vs. Western.

Sherman and Lucas Shine in Stenogs' 38-26 Victory.

Both Winners Score Easily; Games Lack Usual Thrills.

By BOB CONSIDINE.

SOMETHING akin to the lull after the storm visited Tech High School Gym yesterday and after two mediocre games had run their course it was found, by those who had remained awake, that Business High and Eastern High had accomplished the feat of boosting themselves into a double-jointed tie for first place, and Western High and Tech High had tumbled down to adjoining berths in the cellar.

Business defeated Western in decisive fashion, the score, 38-26, hardly showing the difference between the two teams. Eastern returned to life in the shape of Bill Noonan and was never seriously threatened by Tech. The score was 35-29.

From Bill Duryee's neat jumping potshot which effaced a 1-0 Western lead at the start of the game, down through the long succession of plays until Joe Sherman climaxed a day of fine shooting by popping in a ball off the backboard, Business was the superior passing, the superior dribbling and by several odd thousand miles the superior shooting team on the floor. Western, virtually eliminated from title consideration by reason of the defeat, showed ill effects of a recent tour taken by the team, appearing sluggish and overplayed.

Lucas Brilliant In Final Game.

Bobby Lucas, playing his last high school series game, put up a smashing floor game, dribbling as ever, and seeming content to feed his teammates. Business as a team came through in fine style, practically proving that it could stand the physical loss of Lucas, and perhaps the mental loss, Joe Sherman, forward, was on the deadly end of most of Lucas' passes and he turned in a bright shooting exhibition. Billy Duryee's work at center was notable, gaining the jump consistently and retrieving a major portion of all backboard balls.

Western was but a shell of the team that beat Central last week. Latona was in miserable shooting form, and since he is the outstanding marksman of the Western team, carried his squad down with him. Even Western's passing and team play, usually good, fell before the dervish dribbling and shooting of the Stenogs.

Eastern Quintet In High Gear.

Eastern impressed even its most ardent ill wishers in routing Tech, and more than ever proved that it is the rightful heir to Tech's tottering crown. Tech led only once, at the start of the game, but Eastern simply went into high gear, commanding an 11-5 lead by the end of the first quarter and a 20-9 advantage at the half. Tech staged one of its customary rallies, but this time erred grievously in the time element which must needs be a part of sensational rallies. The game had only a paltry minute and a half to go when Tech's shots commenced to slide through the cords. Of the last 17 points scored in the game, Tech was credited with 13, but a neat exhibition of freezing and a monstrous detonation from Mr. Haight's howitzer put an end to all activities, including the functionary properties of this reviewer's left ear.

Eastern's Bill Noonan gave conclusive evidence of his complete recovery with a great brand of ball playing. He stifled many of Tech's well-planned passes and on one occasion pocketed three baskets in that many moments on three different styles o. delivery to ring up a distinguished six points. Eastern, as a team, was alive to the immediate present during the game. Interception of Tech's passing attack gave them the ball during a greater portion of the game.

Tech Loses Ground From Start.

Tech was never in the money. Starting the game with two substitutes on the floor, Tech lost ground from the very start up to the point where a belated rally on the part of Willison—who played Tech's outstanding game—and Reichardt sent slight tremors through Techian hearts.

Business.	G	FG	P
Lucas, lf	4	1	9
Sherman, rf	5	3	13
Oddone, rf	0	0	0
Schneider, rf	0	0	0
Duryee, c	3	1	7
Levy, c	0	0	0
Challen, lg	2	0	4
Esenstadt, lg	2	0	4
Nemer'sky, rg	0	1	1
Booth, rg	0	0	0
Johnson, rg	0	0	0
Totals	16	6	38

Western.	G	FG	P
Latona, lf	3	0	6
Fox, lf	1	0	2
Buscher, rf	2	0	4
Lawder, rf	2	0	4
Yowell, c	3	1	7
Sherwin, c	0	0	0
Summers, lg	1	0	2
Taylor, rg	0	0	0
Amiden, rg	0	1	1
Totals	9	2	26

Referee—Orrel Mitchell. Umpire—Joe Mitchell. Time of periods—10-minute quarters.

Eastern.	G	FG	P
Kane, lf	2	2	6
Leib, rf	3	4	10
Noonan, c	5	4	14
Shirley, lg	3	0	6
Zois, rg	1	1	3
Waters, rg	0	0	0
Totals	14	11	39

Tech.	G	FG	P
Wheeler, lf	4	1	9
Reichardt, lf	4	1	9
Willison, rf	2	6	10
Johns, c	0	0	0
Beach, c	0	0	0
Russell, lg	0	2	2
Thomas, rg	0	0	0
Reed, rg	0	2	4
Totals	10	13	34

Referee—Joe Mitchell. Umpire—Orrel Mitchell. Time of periods—10-minute quarters.

MAX ARRIVES IN AMERICA CONFIDENT

Blames Sharkey for Own Plight as Result of Idleness.

NEW YORK, Jan. 27 (A.P.).—Max Schmeling, German holder of the world heavyweight championship, arrived in New York aboard the Europa tonight in first-rate condition and confident that he will whip W. L. Stribling when they clash in June.

His first words carried a denial that he ever had said anything derogatory either to the New York State Athletic Commission or to the German Boxing Commission. He added that he was perfectly satisfied with the arrangements under which he is to meet Stribling in June and possibly Primo Carnera, of Italy, in the fall.

"My job is to fight," said Max tersely. "Joe Jacobs is to manage. Whatever he does is right with me."

Says Sharkey Has Self to Blame.

Jack Sharkey, the Teuton slugger declared, has only himself to blame for his failure to get the heavyweight title shot this summer. While Sharkey loafed, Max explained, Stribling went out and knocked out Otto Von Porat and Phil Scott and could no longer be ignored. Max said he was anxious to meet Sharkey in the ring again, and was confident that sooner or later they would be matched.

Schmeling said he weighed 192 pounds, compared to the 189 he scaled the night he fought Sharkey and won the title on a foul. He looked to be in good condition, although he was a bit plump around the face.

Macks Sell Catcher Phillips to Pirates

Pittsburgh, Pa., Jan. 27 (A.P.).—With the idea of bolstering the one department in which dependable reserves were lacking, the Pittsburgh National League Baseball Club management has purchased Catcher Edward Phillips from the Philadelphia Americans, it was made known today.

Phillips was with the Boston Braves in 1923, was tried out by the New York Yankees in 1927 and was with the Detroit Tigers for a short time. Last season he was with Toronto of the International League.

Rex Beach Leads Field In Artists-Writers Golf

Palm Beach, Fla., Jan. 27 (A.P.).—Rex Beach won first-day honors from other prominent pen and brush wielders in the Classic Artists and Writers Golf Tournament here today. He had a gross score of 42, 38—80 over the par 68 Palm Beach Country Club course.

Rube Goldberg, cartoonist, had 69 for low net score.

H. T. Webster, illustrator, carried the colors of the artists to tie with Beach for second prize with a 70 in the net scores division. Beach had a handicap of 10, while Webster crossed 27 strokes off his gross score of 50, 47—97 for the low eighteen holes net count. Goldberg's handicap was 30.

DeMolay, W. Electric Fives League Winners

Western Electric and DeMolay tossers last night won games in the Intercity League at Laurel, beating the Black Pirates and Laurel Independents, respectively. The Electricians had things pretty much their own way, winning 69 to 14, but the Independents extended the DeMolays, finally succumbing, 20 to 15. Staffert, of Western Electric, led all players with a total of 21 points.

West. Elec.	G	FG	P
Beall, lf	7	0	14
Small, rf	4	0	8
Weisel, rf	6	0	12
Staffert, c	15	1	31
Lewis, lg	1	0	2
Shanklin, rg	1	0	2
Totals	34	1	69

Blk. Pirates.	G	FG	P
Luber, lf	0	0	0
J. Easton, rf	1	0	2
H. Easton, c	2	0	4
Fulton, lg	3	0	6
German, rg	1	0	2
S. Easton, rg	0	0	0
Totals	7	0	14

De Molay.	G	FG	P
W. Sinclair, lf	3	3	9
R. Sinclair, rf	1	2	4
Katsman, rf	0	0	0
Brown, c	1	1	3
McIntosh, lg	0	0	0
Staffert, rg	0	0	0
Anderson, rg	2	0	4
Duzan, rg	0	0	0
Totals	7	6	20

Laurel.	G	FG	P
Murby, lf	1	2	4
Crowther, rf	0	0	0
Bauer, rf	0	1	1
Whittaker, c	1	1	3
Brady, lg	1	0	2
Davrilles, rg	2	1	5
Totals	5	5	15

Fowl Play Wins for Police Team, Landing Scheduled Foes in Jail

SPOKANE, Wash., Jan. 27 (A.P.).—The police department has found a sure way to win basketball games—at least by forfeiture.

For instance, the police five was scheduled to play the Liberty Park Athletic Club's team.

Three hours before game time Detectives Sonnabend and Nordon started rounding up suspected chicken thieves in the Liberty Park district. By game time four of the athletic club's team were in jail.

The game was not played.

George Simpson Loses 2 New Zealand Sprints

Wellington, New Zealand, Jan. 27 (A.P.).—George Simpson, Ohio State sprinter, who is making a tour of the antipodes, was nosed out in the finals of both the 100 and 220 yard dashes in a track meet at Masterton.

Simpson won his heats in both races in good time, the 100 in 9 4-5 seconds and the 220 in 20 seconds, but lost to Jenkins, local runner, in the finals. Jenkins ran the 220 in 21 4-5 seconds to win.

The experts were inclined to treat Simpson's reverses lightly, pointing out he had not had time in which to become acclimated and was below his best form.

PLUM RUN SCORES AT MIAMI AT $144.50 MUTUEL

RankOutsider Wins 'Baby' Event

Playing, at Odds-on, Beaten by Head; Cholla Third.

Caracas Crashes Into Fence in Workout; Is Destroyed.

HIALEAH RACE TRACK, Miami, Fla., Jan. 27 (A.P.).—Charlie Koerner put over a real good thing in the "baby" race here today when Plum Run, making her third start, scored in a drive and paid the price of $144.50 for a $2 ticket.

The backers of the stable had the customary sentimental wager on the filly. They could not plunge because she ran so poorly a few days ago, when she was beaten several lengths.

Playing, the odds-on favorite, was second and Cholla third. The quarter mile was run in 0:23 2-5.

The start was good, the big field of juveniles going away in good order, with Playing having a slight advantage she was unable to hold.

Plum Run got away well in her stride and rushed to the front, leading the pack by half a length. Greenwood, who had the mount, rode a very confident race on the filly, and he sat perfectly still to win by a head. Playing beat Cholla a nose for the place.

Workout Fatal To Caracas.

Caracas, a chestnut 3-year-old gelding by Sir Clarence—Yelta, owned by Oakland Farms, met with fatal disaster here today while being breezed in the morning hours. After breaking into a gallop the gelding crashed over into the inside rail and broke the fence, throwing the rider into the ditch.

The exercise boy escaped uninjured, but the horse had to be destroyed.

HAVANA RESULTS.

(Associated Press.)

FIRST—Three furlongs; purse, $800; allowances; Catalinas Purse; for 2-year-olds.
Bryonia, 112 (V. Smith).....3-1, 1-1, 1-2
Lady Cloi, 112 (Longdon).......1-2, 1-4
La Reoyu, 112 (Froggate).............7-10
Howee, Rosie, Singing Kid, †Milady Ward, Doctor Rogers, †Cantina also ran. Time, 0:35 1-5.
†Paradise Stable entry.
SECOND—Six furlongs; purse, $800; claiming; Campeamor; for 3-year-olds.
Broken Stone, 112 (V. Smith)
7-1, 5-2, 6-5
Bushman, 113 (E. Neal).........8-5, 4-5
Old Tuck, 110 (R. Allen).............1-1
Darkayress, Tryor, Sandals, Lord Atwell Mystery Man also ran. Time, 1:14.
THIRD—Five and one-half furlongs; Florida Gold, 109 (Sylvester).6-1, 5-2, 6-5
Santon, 97 (E. Neal)..............5-2, 5-2
Blixtra, 102 (Catrone)...............1-2
Snelboc, Meltelian, Front Man, Len Sweep, Loyola, Ragabald, Pike's Peak also ran. Time, 1:08 1-5.
FOURTH—Five and one-half furlongs; purse, $800; claiming; Machina Wharf Purse; for 3-year-olds and upward.
Algol, 114 (Kiniry)..........4-1, 8-5, 7-10
Dick Weidel, 97 (Studley)........3-1, 6-5
Old iKckapoo, 112 (E. McLaughlin)...1-4
Afrost, Lee Cooper, Merry Windsor, American Thunder, Margaret Parker also ran. Time, 1:09.
FIFTH—One and one-sixteenth miles; purse, $800; claiming; for 4-year-olds and upward.
Amsterdam, 112 (Louman)...5-1, 2-1, 1-1
Shasta Grafton, 102 (Demane)...3-5, 1-3
Euphrates, 112 (V. Smith).............6-5
McKim, Mirage, Dixie Dan, Congo II, Evelyn L. also ran. Time, 1:50.
SIXTH—One and one-sixteenth miles; purse, $800; claiming; for 4-year-olds and upward.
Lancer, 115 (Longdon).......2-1, 1-1, 1-2
Photi, 110 (Kiniry)...............6-5, 3-5
Lady Viola, 105 (R. Allen)...........6-5
Volante, Goodbye Summer, Messidor, Verca C., Chatson, Privately also ran. Time, 1:50.

AGUA CALIENTE RESULTS.

(Associated Press.)

FIRST—Three furlongs; purse, $600; for 2-year-olds; maidens, colts and geldings; claiming.
Copy Book, 110 (Pollard) 4.00 3.00 3.00
Judge Bud, 106 (Greenberg).. 22.20 21.49
Bondalin, 111 (Depeso) 37.60
Tab, Mailliw, Figuerao, *Clockum, Bill Bane, Padrone, Desert Boy, *Master Plumber, *Lord Algy also ran. Time, 0:36 1-5.
*Field.
SECOND—Five and one-half furlongs; purse, $600; for 3-year-olds and upward; claiming.
Knighthood, 108 (Cunningham)
12.80 7.40 5.00
*Capt. Gilbert, 110 (Bernier).. 10.60 6.00
Ethel Sherlock, 106 (Johns) 6.00
*Hill and Hill, Master Rock, Bob Blackburn, Fair Heather, George Van S, Hawkshaw, Al Sabbath, *Pirate Gold, Bonnie Beau also ran. Time, 1:07 1-5.
*Field.
THIRD—Five and one-half furlongs; purse, $600; for 3-year-olds and upward; maidens; claiming.
Engineer Day, 107 (Clegg)
12.00 8.40 6.80
Sir Cho Cho, 107 (Callahan).. 25.80 18.00
Dutch Boy, 112 (Schutte) 6.00
*Mary Ream, Barbara Ann, *Shasta Cloud, Shasta Shot, *Peace Johnny, Scotlander, Bright Outlook, Moryoung and Andmoenda also ran. Time, 1:07 1-5.
*Field.
FOURTH—Six furlongs; purse, $800; for 4-year-olds and upward; claiming.
Parnell Boy, 109 (Johns).4.40 3.80 3.00
Claude C, 109 (Legere) 11.60 4.80
Bad Boy, 104 (Cunningham) 3.40
Vision 2d, Pat, Amilcar, Royal Yeoman and Wingo also ran. Time, 1:12.
FIFTH—One mile; purse, $800; for 3-year-olds and upward; claiming.
Bolodora, 107 (Moran)... 7.40 5.20 3.00
Star Prince, 111 (Clegg) 9.20 4.80
Bertrand, 94 (West) 2.80
Irfaneh, St. Tuscan, Tanist and Bowcroft also ran. Time, 1:39.
SIXTH—One and one-sixteenth miles; purse, $800; for 3-year-olds and upward; claiming.
Pat O'Connor, 102 (Greenberg)
17.80 11.20 12.20
Red Mountain, 107 (Ayraud). 11.80 6.80
Umbrian Princess, 105 (Schutte)... 7.20
Argue, Mighty Cute, George Groom, †Golden Sweep, Trompe, Magdalena, †Lamkin and Starborn also ran. Starborn lost rider. Time, 1:47 1-5.
†Coburn entry.
SEVENTH—One and one-sixteenth miles; purse, $600; claiming; for 3-year-olds and upward.
Wooly Meteor, 109 J. Lennie) 41.60 16.60 5.40
Gold Handle, 105 (Legere)...... 4.40 3.20
John William II, 107 (Ellsworth).... 3.60
Frank Gallor, *Flywood, *Star Lane, Tommie McCoomb, Shasta Bally, Seth's Queen, Blazoner, *San Ysidro and Indra also ran. Time, 1:47 2-5.
*Field.

INGRAM FIVE SCORES.

Led by DeFranceaux and Armholder, Ingram Presbyterian defeated Western Presbyterian at basket ball, 37-32.

STRANGE AS IT SEEMS —By John Hix

WILL MAHONEY has two great loves—one is tap dancing and the other is music, so he decided to combine the two. The xylophone which Will plays with his feet is the result of several years' work and is his own patented invention. He calls it a Mahoney-phone. It requires months and months to learn one song, but Will already has a dozen snappy tunes which he can tap.

Twenty-two teams played for 17 consecutive hours in the basket ball tournament which was won by the St. Stanislaus Team of Meriden, Conn. The four games won by St. Stanislaus required 2 hours and 8 minutes playing time.

So far Paul E. Bergling's flying career is limited to two flights, but both times he landed with a parachute. Bergling's jumps were made over Logan Field, in Baltimore, Md. On his first jump he knocked himself out and broke his nose as he was hit by the chute as it opened.

* * * *

Any reader wanting further proof of anything depicted here should address John Hix, care of The Washington Post, and enclose a stamped and self-addressed envelope for reply.

JOHN HIX.

Tomorrow—Can You Think of Eight Names Beginning With Z?

Colors give added realism to strange things and happenings illustrated by John Hix on a full page in The Sunday Post.

AGUA CALIENTE ENTRIES.

FIRST RACE — Three-eighths mile; purse, $600; for maiden 2-year-old fillies.
1 Olga ....108 | 10 Las Palmas....113
2 Sally Queen....112 | 11 Tan Dress....105
3 Bebita ....108 | 12 Runshot 108
4 Cady Did....103 | 13 Dianmede 113
5 Book Maid....108 | 14 Bella Napola..110
6 Mary Bane....103 | 15 M.Swarthmore.111
7 Lapooch ....108 | 16 Peenzie Belle..103
8 Gee Bee....108 | 17 Princess Volta.110
9 Scotland Miss..103 | 18 Miss Corinne..112
SECOND RACE—Five and one-half furlings; purse, $600; claiming; for 3-year-olds and upward.
1 Cup Bearer....105 | 10 Northern Pass.110
2 Don K....112 | 11 Escapader 105
3 Supporter ....112 | 12 Shasta Graney.109
4 Viking ....105 | 13 Brunswick 112
5 Hilo ....112 | 14 Beanie 112
6 Beowulf ....117 | 15 Ringman 117
7 Sago ....102 | 16 Gareth 112
8 Gossoon ....110 | 17 Cordon Bleu...100
9 Boot Top....109 | 18 Manoa 105
THIRD RACE—One and one-eighth miles; purse, $600; claiming; for 4-year-olds and upward.
1 Dr. Clark....106 | 6 Kansas Hope..111
2 Vennie Sue....105 | 7 Kiyi 106
3 Seagrave ....107 | 8 Toanna 102
4 Pepper Shot....111 | 9 Bill Cosgrave..111
5 Bruni ....100 | 10 Clermont Jr...109
FOURTH RACE—One and one-eighth miles; purse, $600; claiming; for 4-year-olds and upward.
1 Gnome II....109 | 7 Boy Friend....109
2 Tin Soldier....106 | 8 Open Hand....112
3 Gayfield ....105 | 9 J. William II..109
4 Thistle Spray..102 | 10 O My....104
5 Old Black Joe..107 | 11 Doc McMahon.106
6 Waponoca 102
FIFTH RACE—Six furlongs; purse, $800; claiming; for 3-year-olds and upward.
1 Rose Carlaris.. 96 | 8 Star Boat....107
2 Morpheus ....111 | 9 Mary Mede....102
3 Miss Beryl....105 | 10 Yogano 113
4 Peace Princess.115 | 11 Released 104
5 Judge Austin..109 | 12 Now Mama....103
6 Moane Keala..105 | 13 Polly's Boy....108
7 Dealer ....113 | 14 Scotland Wise. 95
SIXTH RACE—One and one-sixteenth miles; purse, $800; claiming; for 4-year-olds and upward.
1 †Euonymous ...107 | 6 Passalong 105
2 Starkist ....100 | 7 Dubric 99
3 Russet ....104 | 8 Salona 104
4 Rapida ....102 | 9 Freight Clerk..105
5 †Forebec ....107 | 10 Malicious 104
†Whitehill and Eston entry.
SEVENTH RACE—Seven furlongs; purse, $600; claiming; for 4-year-olds and upward.
1 †Fatigue ....112 | 10 Homewood 117
2 Northampton ..114 | 11 Ella Mae....102
3 Material ....110 | 12 The Padre....116
4 Locket ....108 | 13 Red Rider....112
5 Wash. Rose....110 | 14 Gee Whiz....106
6 King Bank....116 | 15 Laumaia 103
7 Gardner Derr..108 | 16 Little Captain.110
8 †Brooksie ....110 | 17 Saddle Skirts..112
9 Conciliation ...113 | 18 Golden Glory..115
† Coburn entry.

FAIR GROUNDS ENTRIES.

(Associated Press.)

FIRST RACE—Three furlongs; purse, $1,000; for 2-year-old fillies.
1 Bag o' Roses...116 | 10 Laura Fish....116
2 Little Note....116 | 11 Snooks 116
3 Fortuna Mia...116 | 12 My Marie....116
4 Tulane Lass....116 | 13 Single Fly....116
5 White Toes....116 | 14 Princess Ivre..116
6 Princess Stola..116 | 15 Bright Sky....116
7 Colonial Belle..116 | 16 Flying Missie..116
8 Escoba Land...116 | 17 Va. Weibel....116
9 Watauga ....116 | 18 Miss N. Conlon.116
SECOND RACE — Six furlongs; purse, $1,000; claiming; for 3-year-olds.
1 Try Cobel....114 | 10 *Sapphire Sky.106
2 Altsheb ....112 | 11 *Amour 102
3 Anchor Light...107 | 12 *Chehalis 107
4 *Fairment ....107 | 13 Chilly Flight...116
5 *Eyewhite ....107 | 14 *Banal Girl....102
6 *Black Fool....112 | 15 *Belle's Title..107
7 Bright Comet..109 | 16 Wee Marjie....107
8 *Busy Ven....102 | 17 Luchon 112
9 *B.-Eyed Mary.102 | 18 *Tea Gown...102
THIRD RACE—One and one-eighth miles; purse, $1,000; claiming; for 4-year-olds and upward.
1 *One Cent....107 | 10 *Villager 107
2 *Hayes' Choice.107 | 11 *Peter Dixon..107
3 *Pride ....107 | 12 Tricky Colonel.112
4 *Old Kid....107 | 13 Griff W....112
5 Turquoise ....112 | 14 *Coy 107
6 *Sand Bar II..107 | 15 *Bright Flag...107
7 L. at Lillian...107 | 16 *Black Dancer.112
8 Vorpell ....112 | 17 *Har. Ormont..107
9 *Sevent'n Sixty.107 | 18 Bosky 112
FOURTH RACE—Six furlongs; purse, $1,000; the Dunlap Sporting Goods Co.; allowances; for 3-year-olds.
1 Prince Zeus....107 | 5 Tarzan 105
2 Mech.'s Gold...107 | 6 Burgoo 105
3 †Malaita ....107 | 7 Gettin Even....105
4 Civollag ....105 | 8 †Hilee 102
†C. V. Whitney entry.
FIFTH RACE—One mile; purse, $1,000; the W. S. M. B. Trophy; claiming; for 3-year-olds.
1 *Petabit ....105 | 5 *Nervator 107
2 Englewood ....108 | 6 Yarrow 107
3 *Valedictory ...108 | 7 *Gert. Reade...100
4 *Surpass ....108 | 8 *Best Ace....114
SIXTH RACE—One and one-sixteenth miles; purse, $1,000; claiming; for 4-year-olds and upward.
1 Theo Rochester.109 | 5 *Jodhpur 109
2 *Play Ball....105 | 6 Coral Beach....112
3 *Port o' Play..111 | 7 Boom 107
4 *Ormon Bird..111
SEVENTH RACE—One and one-sixteenth miles; purse, $1,000; claiming; for 4-year-olds and upward.
1 Sh. McCarthy..112 | 5 *Sauce 107
2 *Peach Rose...106 | 6 *Go To It....107
3 *Bear Cry....105 | 7 Helen Dean....106
4 E. of Warwick.112 | 8 *Shasta Pebble..109
*Apprentice allowance claimed.

FAIR GROUNDS RESULTS.

(Associated Press.)

FIRST—Six furlongs; purse, $1,000; claiming; for 3-year-old maidens.
Skrip, 114 (McCoy)...... 11.70 6.50 3.20
Princess Black, 109 (Guerra)... 13.30 4.70
All Girls, 104 (Meade) 2.50
*Busy Bell, Sir Hector, *Glen Lad, Sweep Past, Flower of Erin, Jeanne Seremba, Flagg Porter, *Fair Manna and Hold Hard also ran. Time, 1:13 4-5.
*Field.
SECOND—One and one-sixteenth miles; purse, $1,000; claiming; for 3-year-olds.
Silkoline, 101 (James).... 9.80 6.00 3.40
*Pattie Kate, 101 (Pegg)....... 15.00 6.90
The Duke, 106 (J. Renick)............ 3.10
Fortune, *Solicitor, Black Lula, *South Park, White Hoops, Zinn, Thistle Patti, Fair Jean and French Brigade also ran. Time, 1:48 3-5.
*Field.
THIRD—Six furlongs; purse, $1,000, Essex Purse; allowances; for 4-year-olds and upward.
Ettonardo, 110 (P. Neal). 14.00 9.00 5.80
Old Dutch, 104 (Wells) 14.00 7.70
The Southerner, 104 (J. Smith)..... 5.80
Flimsy, Elizabeth Sullivan and Dark Abbot also ran. Time, 1:12 3-5.
FOURTH—One mile; purse, $1,200, Villere Purse; allowances; for 4-year-olds and upward.
Jimmy Moran, 106 (K. Russel) 5.50 4.20 3.00
Royal Son, 110 (J. Smith)...... 4.20 3.50
Grier of Spain, 104 (Richards)...... 4.20
Geniune, First Mission and Dinah Did Upset also ran. Time, 1:39 2-5.
FIFTH—One and one-sixteenth miles; purse, $1,000; claiming; for 4-year-olds and upward.
Yankee Doodle, 110 (G. Rose) 44.70 15.10 4.50
Chip, 115 (C. Meyer)........... 3.80 2.80
Come On, 110 (W. Day) 2.50
Panda, Burnt Brown and Titus also ran. Time, 1:46 1-5.
SIXTH—One and one-eighth miles; purse, $1,000; claiming; for 4-year-olds and upward.
Torch, 113 (Richard)...... 7.60 3.20 2.80
Count Palatine, 112 (James).... 2.60 2.40
Hy Schneider, 112 (Geving).......... 2.40
Cabildo, Fair Thorn, Bobby Powers and Bumpsie Ray also ran. Time, 1:53 1-5.
SEVENTH—One and one-eighth miles; purse, $1,000; claiming; for 4-year-olds and upward.
Gambol, 100 (F. C. Smith) 88.70 23.10 8.90
Santa Sophia, 103 (J. Renick).. 8.60 4.00
Lucky Dan, 112 (R. Reeves)......... 3.30
Red Face, Double O., Fair Folly and Vandal also ran. Time, 1:53 2-5.

HAVANA ENTRIES.

(Associated Press.)

FIRST RACE—Three furlongs; purse, $800; claiming; for 3-year-old fillies.
1 Bun. Dominick..109 | 10 Peregrina 107
2 Miclona ....107 | 11 Gibby's Lillian..107
3 High Go ....107 | 12 *Lightn'g Girl..100
4 *Ruth Marie....107 | 13 Unkn'n Women..105
5 *Chrys'themum..107 | 14 *Cunegonde 107
6 *Last Hour....100 | 15 Master's Rose..107
7 *Dorpat ....100 | 16 *Addie Ormont..100
8 Annie Frances..107 | 17 Pannikin 107
9 Mor Lynn....109 | 18 Joan Pat 107
SECOND RACE—Six furlongs; purse, $800; claiming; for 3-year-olds and upward.
1 One Alone....100 | 9 Doncru 115
2 Tishybo ....112 | 10 *Stern Chaser..114
3 Eloise ....114 | 11 *Kavanaugh ....
4 *Allanah ....107 | 12 Ehukai 107
5 Norma Jean....106 | 13 Hagan's Alley..117
6 *Favorite II....114 | 14 Drifter 117
7 *Langram ....108 | 15 Beau Aspin....117
8 *Preferred ....112 | 16 *Prompter 114
THIRD RACE—Six furlongs; purse, $800; claiming; for 4-year-olds and upward.
1 Milaria ....109 | 10 Campanini 113
2 Ossie H. ....115 | 11 Era 115
3 Par. ....117 | 12 Selection 112
4 P'dy Flaherty..112 | 13 Ranch Lass....107
5 T'ps d'Amour....115 | 14 Alsol 113
6 Collington ....113 | 15 Easter Boy....113
7 Voyage ....112 | 16 Da Vinci 110
8 Let Alone....113 | 17 Mike Brown....113
9 Woody Long....110 | 18 Ad Remmcon..112
FOURTH RACE—Six furlongs; purse, $1,000; the Combate de los Dos Rios; allowances; for 3-year-olds and upward.
1 Infinitus ....115 | 5 Star Flyer....110
2 Malolo ....118 | 6 Sir Raoul 115
3 Rolling Sea....110 | 7 †Knight Comdr..118
4 †Nelson ....115 | 8 Fleeting Fire....115
†B. B. Stable entry
FIFTH RACE—One and one-sixteenth miles; purse, $2,500 added; the Jose Marti handicap; for 3-year-olds and upward.
1 Baltimore .... 98 | 6 ‡Sun Mission..126
2 †Bad News Bob.112 | 7 King David....107
3 Jem ....107 | 8 Night Tears....116
4 †Boys Howdy..110 | 9 San Carlos....105
5 ‡Carnival .... 96 | 10 Bird of Prey... 98
†S. C. Hatch entry.
‡B. B. Stable and Jacobs entry.
SIXTH RACE—One and one-sixteenth miles; purse, $800; claiming; for 3-year-olds and upward.
1 *Antonio ....107 | 10 Sam Pass....112
2 Calzona ....107 | 11 *Si Relief 107
3 General Keeps..102 | 12 Gen. Clinton....112
4 *Kaulana ....102 | 13 *Prin. Isabel..102
5 Grand Bey....112 | 14 *Turk's Cap....107
6 *Enthusiastic..107 | 15 *Joan Shirley..102
7 Billy McFadden.112 | 16 *Ondora 102
8 *Queen Emma..102 | 17 Lester 112
9 *Bobby Basil..107 | 18 *Partnership ..102
SEVENTH RACE—One mile and 50 yards; purse, $1,000; claiming; for 4-year-olds and upward.
1 *Crash ....106 | 7 Dolan 113
2 San Carlos....109 | 8 *Your Play....105
3 *Eilona ....9? | 9 Bird of Prey...109
4 *King Pin....104 | 10 Yam Toy....109
5 Al Livingston..108 | 11 *Andresito 101
6 Baltimore 109
*Apprentice allowance claimed.
Weather, clear; track, good.

TEXAN TOSSERS ANXIOUS.

Games with teams in their own class, having use of gymnasiums, are sought by the Texan 115-pounders. K. of C. and Y. M. C. A. are particularly desired as opponents. Call North 492-J.

ADDITIONAL Races will be found on Page 21.

Boots and Saddles
(Reg. U. S. Patent Office)
—Miami Selections—
By J. B. SNODGRASS

THE entire card at Miami today has been turned over to the cheaper grade of horses. Although the program has been made up of seven claiming events, the fields are well matched. Several of the contests have attracted the limit of twelve entries. A juvenile dash over the 2-furlong distance, two sprints at 6 furlongs and four route races will comprise the card for the midweek race patrons.

In the absence of a regular feature, the fifth event, a gallop of a mile and a sixteenth, for 4-year-olds and up, in which six claimers will face the barrier, should result in a keenly contested affair. BOUNDING DEEP, from the Peconic Stable, a recent winner at this track, has shown staying qualities over a distance of ground and is selected to lead this field to the wire. TONY JOE, carrying the G. C. Winfrey silks, raced Port Harlem to a head decision in his last outing and should furnish the opposition to the top one. PRINCE TOKALON has raced consistently at this track and is given the show call. PLAYFELLOW'S DREAM and BROWN TRAP may surprise if the track becomes muddy.

FIRST RACE—The opening event, a dash of 6 furlongs for maiden 3-year-olds and upward, will bring together twelve springers. RAMUS, from the Nevada Stock Farm, was carried wide in his last start and just missed the winner's circle. He is well treated by the conditions and is favored to gain the award. LITTLE COVENTRY led until the stretch turn and then, hung in the heavy going, lost out. The Weque Stable sprinter should improve over that effort. MIXED TEA raced well in Bowie and has been training briskly. The Gallagher color bearer is favored for the minor share of the purse. LADY MESSENGER suffered interference in her previous effort and with better racing luck should go well here.

SECOND RACE—A dozen 2-year-olds will answer the bugler's call in the quarter-mile dash of the second race. ... greenly, but displayed speed from the barrier and is expected to furnish the contention.

THIRD RACE—In the third number eight platers will match strides over the mile and 70 yards distance. PERCEPTION, T. M. Cassidy's clever 3-year-old, appears the class of this field. The Cassidy steed also stands out as the best bet of the program. DEA ran a poor race in his last effort. Disregarding that contest, the Livingston racer has shown several brilliant performances and is favored for the runner-up position.

FOURTH RACE—Another limit field of twelve claimers will battle it out over the 6-furlong sprint distance of the fourth contest. PERKINS, from the Van Ree Stable, has raced with better company than he meets here and should experience little difficulty in gaining the verdict. RED CROSS SISTER, a slow beginner, finished second to Monnie in her last start. The Peconic Stable color bearer is favored to extend the top one.

SIXTH RACE—The sixth race received seven entries for the overnight purse, which will be decided over the mile and 70 yards route, for 3-year-olds exclusively. MADELON, from the B. A. Lane barn, a fast-stepping daughter of Chatterton—Inquisition, has proved her ability to carry weight, and the top impost of 111 pounds should not hinder her chances against this band of platers. DIRECTLY, who was beaten by the top selection in their last meeting, should save the place.

SEVENTH RACE—In the closing race of the program a field of eleven of the older horses in training will be sent over the mile and a sixteenth course. BORIS, from the Harned Brothers Stable, has shown a return to his best form and is ready for a winning effort. WESTERN PRINCESS has speed, but may find the distance a trifle too far.

MY CASH NEVER GIVES OUT
FOR
DIAMONDS, LIBERTY BONDS, OLD GOLD, PLATINUM, SILVER, ETC.
Louis Abrahams 711 G ST. N.W. Phone Nat. 4878

Diamonds, Watches, Jewelry
ROSSLYN LOAN CO.
End Key Bridge Rosslyn, Va.
J. F. Cooper, Mgr., formerly with H. K. Fulton. ROSSLYN CAR TO DOOR.

MIAMI ENTRIES.

(Associated Press.)

FIRST RACE—Six furlongs; purse, $1,000; claiming; for 3-year-olds and upward, maidens.
1 Little Coventry.110 | 7 Silver Lake....116
2 Ramus ....110 | 8 Rocky Point....110
3 Earthquake ....110 | 9 Winifred West..105
4 Uncle Herman..110 | 10 *L. Messenger..100
5 Peace Dove....105 | 11 Star Laddie....110
6 Mixed Tea....105 | 12 Value 113
SECOND RACE—Two furlongs; purse, $1,000; claiming; for 2-year-olds.
1 Dark Thorn....110 | 7 Parties 110
2 Bonnet ....110 | 8 Justa Moment..113
3 Stella F. ....110 | 9 River Lee....113
4 Joemma ....110 | 10 Brand.-Sweep..113
5 Even ....110 | 11 Reservation 113
6 Argien ....113 | 12 Chinkee 113
THIRD RACE—One mile and 70 yards; purse, $1,000; claiming; for 3-year-olds.
1 My Sin....105 | 5 Perception 116
2 *Mack's Finish.105 | 6 *Spg. Cleaning..103
3 Outcry ....113 | 7 Observation 108
4 Dea ....108 | 8 *By an Inch....108
FOURTH RACE—Six furlongs; purse, $1,000; claiming; for 4-year-olds and upward.
1 Red C. Sister..112 | 7 Baked Alaska..117
2 *Wand'g Gold..112 | 8 Focus 117
3 *Mineralogist ..112 | 9 Rose Omar....112
4 *Betty Ann....107 | 10 *Sunny Pal....112
5 Gladys McClain.112 | 11 Poinciana 112
6 *Woodgain ....112 | 12 Perkins 120
FIFTH RACE—One and one-sixteenth miles; purse, $1,000; claiming; for 4-year-olds and upward.
1 Brown Trap....114 | 4 Playf.'s Dream..108
2 Prince Tokalon.114 | 5 Tony Joe....116
3 Call Play....116 | 6 *Bound'g Deep..111
SIXTH RACE—One mile and 70 yards; purse, $1,000; claiming; for 3-year-olds.
1 *Directly ....106 | 5 June Moon....108
2 *Sun Porter....103 | 6 Watch Girl....108
3 Rocky Day....106 | 7 Madelon 111
4 Supremity 110
SEVENTH RACE—One and one-sixteenth miles; purse, $1,000; claiming; for 4-year-olds and upward.
1 Spanflow ....112 | 7 *Marydale 106
2 Cabellsdale ....118 | 8 *Tommy 109
3 *Boris ....109 | 9 Rasselas 112
4 Landlord ....114 | 10 *Woolorac 111
5 *Full Speed....109 | 11 Candy Pig....114
6 *Wes. Princess.104
*Apprentice allowance claimed.
Weather, cloudy; track, good.

Brand New TUXEDOS for Hire $2.50 per Night
HORN The Tailor
923 F St. N.W.

LOANS HORNING
Diamonds—Watches—Jewelry
South End of Highway Bridge
On the Road to Alexandria
Rate of Interest 2% and 3%

THE POST'S CONSENSUS AT MIAMI

	1st Race	2nd Race	3rd Race	4th Race	5th Race	6th Race	7th Race
Boots and Saddle Washington Post	Ramus Lit. Coventry Mixed Tea	Chinkee Argien Parties	Perception Dea Spring Cl.	Perkins R. C. Sister Mineralogist	Bounding Deep Tony Joe Pr. Tokalon	Madelon Directly Watch Girl	Boris W. Princess Marydale
Louisville Times Associated Press	Lit. Coventry Ramus Earthquake	No selections	Perception Dea Spring Cl.	Poinciana Perkins Focus	Bounding Deep Play. Dream Pr. Tokalon	Directly Sun Porter Rocky Day	Boris Cabel..dale Woolorac
Trackman Racing Form	Ramus Silver Lake Value	Parties Dark Thorn Chinkee	Outcry Observation Spring Cl.	Sunny Pal Parkins Mineralogist	Tony Joe Bounding Deep Brown Trap	Directly Sun Porter Madelon	Marydale Spanflow Candy Pig
N. Y. Handicap Racing Form	Ramus Lit. Coventry Mixed Tea	Even Justa Mom't Chinkee	Perception Observation Outcry	Mineralogist R. C. Sister Perkins	Pr. Tokalon Bounding Deep Tony Joe	Directly Madelon Sun Porter	W. Princess Boris Cabellsdale
Dick Welles Racing Form	Ramus Lady Mes. Lit. Coventry	Even Chinkee Stella F.	Perception Dea Outcry	Perkins Mineralogist Betty Ann	Tony Joe Bounding Dep Pr. Tokalon	Watch Girl June Moon Madelon	Marydale Cabellsdale W. Princess
Sweep Racing Form	Ramus Silver Lake Mixed Tea	Even Chinkee Argien	Outcry Perception Spring Cl.	Mineralogist Perkins Sunny Pal	Tony Joe Pr. Tokalon Play. Dream	Madelon Directly Watch Girl	W. Princess Cabellsdale Marydale
Walsh Running Horse	Ramus Silver Lake Lady Mes.	Chinkee Even Bonnet	Outcry Spring Cl. Dea	Perkins Mineralogist Poinciana	Tony Joe Play. Dream Pr. Tokalon	Directly Madelon June Moon	Spanflow Marydale Boris
Purchase Running Horse	Ramus Silver Lake Mixed Tea	Parties Even Bonnet	Outcry Spring Cl. Perception	Perkins Poinciana R. C. Sister	Tony Joe Bounding Deep Play. Dream	Directly Watch Girl Madelon	Marydale W. Princess Cabellsdale
Consensus	Ramus Lit. Coventry Silver Lake	Even Chinkee Parties	Perception Outcry Dea	Perkins Mineralogist Poinciana	Tony Joe Bounding Deep Pr. Tokalon	Directly Madelon Watch Girl	Marydale W. Princess Boris

"I Hope Your Example Will Compel The Adoption Of Sanitary Methods"
Says
DR. THOS. J. McLAUGHLIN
Chairman State Board of Health, State of Rhode Island

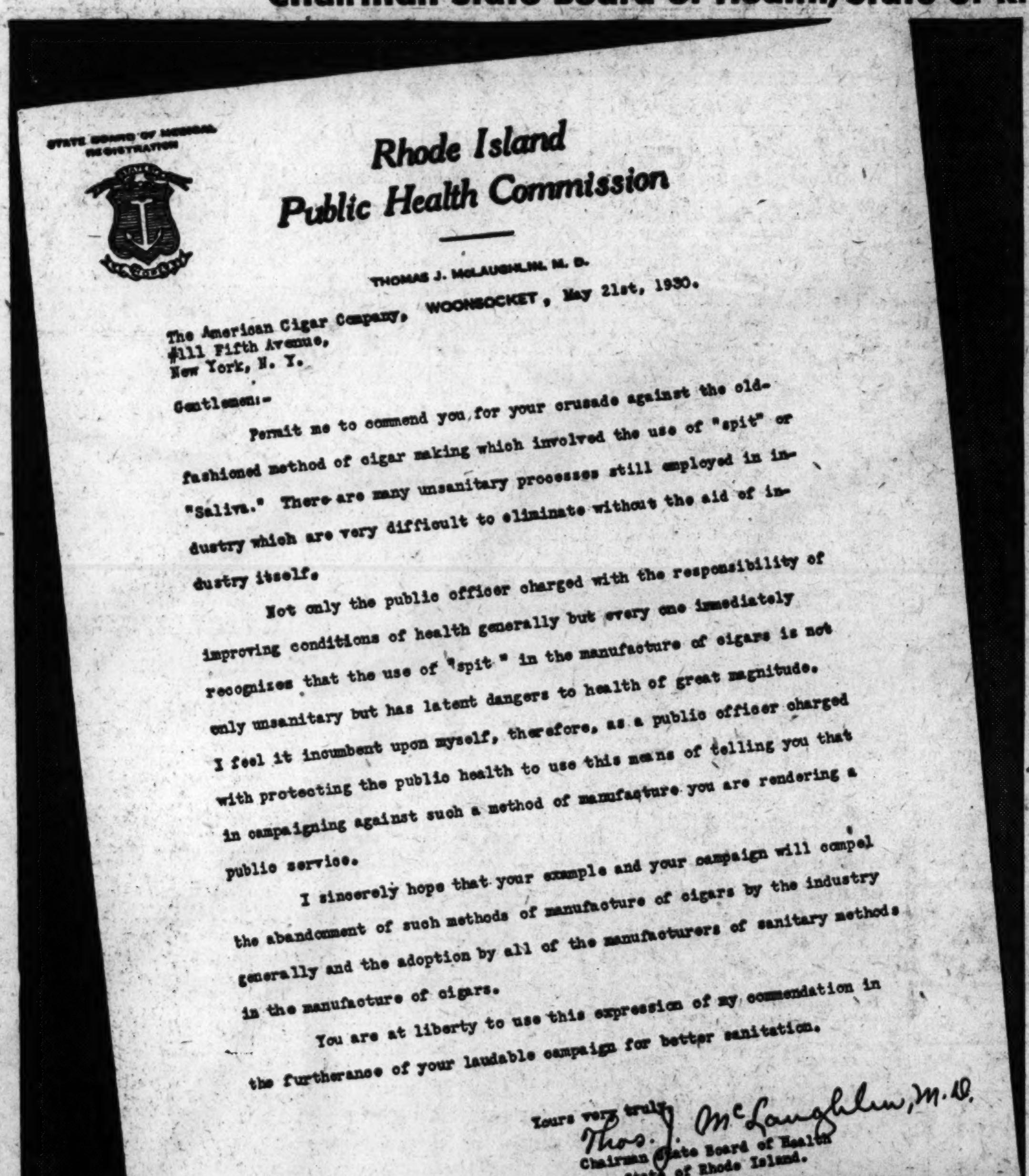
STATE BOARD OF MEDICAL REGISTRATION
Rhode Island
Public Health Commission
THOMAS J. McLAUGHLIN, M. D.
WOONSOCKET, May 21st, 1930.
The American Cigar Company,
111 Fifth Avenue,
New York, N. Y.
Gentlemen:-
Permit me to commend you for your crusade against the old-fashioned method of cigar making which involved the use of "spit" or "Saliva." There are many unsanitary processes still employed in industry which are very difficult to eliminate without the aid of industry itself.
Not only the public officer charged with the responsibility of improving conditions of health generally but every one immediately recognizes that the use of "spit" in the manufacture of cigars is not only unsanitary but has latent dangers to health of great magnitude. I feel it incumbent upon myself, therefore, as a public officer charged with protecting the public health to use this means of telling you that in campaigning against such a method of manufacture you are rendering a public service.
I sincerely hope that your example and your campaign will compel the abandonment of such methods of manufacture of cigars by the industry generally and the adoption by all of the manufacturers of sanitary methods in the manufacture of cigars.
You are at liberty to use this expression of my commendation in the furtherance of your laudable campaign for better sanitation.
Yours very truly,
Thos. J. McLaughlin, M.D.
Chairman State Board of Health
State of Rhode Island.

...one of 56 health officials from 56 different points approving Cremo's crusade against spit or spit-tipping.

Every smoker, every wife whose husband smokes cigars, should read Dr. McLaughlin's letter.

"Who are the friends of 'Spit'?"

YOU MAY WELL ASK THIS QUESTION WHEN 56 IMPORTANT HEALTH OFFICIALS HAVE WRITTEN SO STRONGLY AGAINST THE EVILS OF SPIT OR SPIT-TIPPING.

Dr. McLaughlin writes: "Permit me to commend you for your crusade against the old-fashioned method of cigar making which involved the use of 'spit'."

The war against spit is a crusade of decency. Join it...Smoke Certified Cremo—a really wonderful smoke—mild—mellow—nut-sweet! Every leaf entering the clean, sunny Cremo factories is scientifically treated by methods recommended by the United States Department of Agriculture.

In this period of cold weather and cracked lips, above all insist on a cigar—free of the spit germ.

Certified Cremo
...THE GOOD 5¢ CIGAR THAT AMERICA NEEDED

© 1931 American Cigar Co.

JOHNNY FIVE OUTSHINES G. U. PREP

Saints Gain Lead at Start to Score 32-14 Victory.

St. John's basket ball team went into high gear yesterday afternoon at Garrett Park and routed Georgetown Prep to the tune of 32-14. The Saints clicked for the first time this year, passing and dribbling and shooting to better effect than heretofore.

The Saints gained an early lead and never faltered until the final whistle, leading at 7-4 at the quarter; 16-8 at the half, and 27-11 at the three-quarter point.

Georgetown Prep put up most of its battle in the first quarter, but wilted before the play of the Cadets in succeeding periods.

P. Sheely, Cadet forward, led both teams in scoring, pocketing five field goals and a free toss for eleven points. He was quickly followed by Gene Augusterfer, forward, who gained eight points and pivoted most of the passing plays.

Georgetown Prep used fourteen men in an attempt to check St. John's.

St. John's.	G	FG	P	G. U. Prep.	G	FG	P
Augusterfer, lf	4	0	8	Warder, lf	0	0	0
Bruton, lf	0	0	0	Moore, lf	0	0	0
P.Sheely, rf	5	1	11	A.Heekin, lf	0	0	0
G.Sheely, rf	0	0	0	D.Heekin, rf	2	1	5
McCarthy, c	1	0	2	Clark, rf	0	0	0
Smith, c	2	1	5	Fanguel, rf	0	0	0
Scanlon, lg	1	0	2	O'Brien, c	0	1	1
Lynch, lg	0	0	0	Dumber, c	0	0	0
Quigley, lg	1	2	4	O'Callaghan, c	1	0	2
Parkhill, rg	0	0	0	Murphy, lg	0	2	2
				Shields, lg	0	0	0
Totals	14	4	32	Ragland, rg	1	1	3
				Keating, rg	0	1	1
				McFadden, rg	0	0	0
				Totals	4	6	14

Referee—Enright.

Eagles Rout Sailors; Tie for Pro Loop Lead

Skinker Bros. Eagles swamped the Naval Air Station five last night at the Silver Spring Armory by the score, 58-33, to move into a first place tie with the French's-R. F. & P. team in the Independent Professional Basket Ball League.

In the other league game of the night the Stewart Bros. Photographers ground out an easy victory over the Marine Barracks five by the score of 47-12.

Skinkers.	G	FG	P	Naval Air.	G	FG	P
Faber, lf	5	1	11	Weine, lf	1	0	2
Sweeney, rf	8	2	18	Watson, rf	4	0	8
Streeks, c	3	1	7	Carr, c	7	1	15
Benny, lg	9	0	18	Fry, lg	1	1	3
Thompson, rg	2	0	4	Housel, lg	0	0	0
				Cassery, rg	2	1	5
Totals	27	4	58	Totals	15	3	33

Referee—Ford.

Quantico Five Upsets Potomac Boatmen

Special to The Washington Post.

Quantico, Va., Jan. 27.—The Quantico Marines today triumphed over one of Washington's strongest independent quintets when they defeated the Potomac Boat Club five this afternoon, 33 to 16.

The Marines outclassed the Washingtonians in the second half after the teams had been tied at the intermission at 10-10. Posik's sharpshooting and all-around performance stamped him the star of the contest although he was ably supported by Connell and Ferrell.

The Marines plan to enter the District A. A. U. championships at Tech High School in March. They have figured prominently in the tournament for the past four years.

Quantico.	G	FG	P	Potomac B. C.	G	FG	P
Connell, lf	5	1	11	Eshbaugh, lf	1	0	2
Posik, rf	5	0	10	Stansbury, rf	0	1	1
Ferrell, c	5	0	10	Barker, c	2	2	6
Williams, lg	1	0	2	Kelso, lg	2	2	6
Resio, rg	0	0	0	Harvey, lg	0	1	1
				Jennings, rg	0	0	0
Totals	16	1	33	Totals	5	6	16

Free Tosses Win Game For Whirlwind Five

Two accurately tossed free shots in the last minute of play sent Eastern Whirlwinds ahead of the Mercury A. C. last night in the feature game of the Community Center League by the score, 21-19.

Tied at 19-19, the Mercs drew two penalities from Referee Summer and watched them turned into points by Essex, guard, and Hoffman, substitute forward for the winners.

Whirlwinds.	G	FG	P	Mercury.	G	FG	P
Moeller, rf	1	0	2	Wiltshire, rf	2	0	4
Pepper, lf	2	1	5	Saunders, lf	3	0	6
Hoffman, lf	2	1	5	Self, lf	1	0	2
Bushong, c	1	1	3	Fitzgerald, c	1	0	2
B.Essex, rg	1	4	6	Raeder, rg	1	0	2
Zambreny, lg	0	0	0	Cunn'gham, lg	1	1	3
Cassidy, lg	0	0	0				
Totals	7	7	21	Totals	8	3	19

Clovers.	G	FG	P	Co. E.	G	FG	P
Robey, lf	4	0	8	Ellington, lf	1	1	3
Canavin, rf	1	0	2	Dickhaut, rf	1	0	2
Aman, c	1	0	2	Young, c	2	3	7
Lilly, c	0	2	2	Dellar, lg	0	0	0
Adkins, lg	3	3	9	O'Dwyer, lg	1	0	2
Wiler, rg	3	0	6	Boyd, rg	1	0	2
Totals	12	5	29	Totals	6	4	16

Referee—Sumner.

C. U. AND MARYLAND BOXERS FACE TESTS

Continued From Page 19.

Tuesday night if he can toughen the old muscles.

Membership Necessary to See C. U. Bouts.

Admission to the Catholic University bouts will be granted only members of the University Athletic Association, who are entitled to witness all of the winter sports events staged at Brookland. Individual memberships, which cost $3, can be procured at the office of Athletic Director Bergman in the gymnasium. Besides the boxing bouts, the winter program includes six basket ball games and all of the intramural events, such as swimming, water polo, handball, &c.

PECK TOSSERS DIVIDE.

St. Stephen.	G	FG	P	Peck Mem.	G	FG	P
Viana, lf	0	2	2	Lomax, lf	0	0	0
Saffell, rf	2	0	4	King, rf	2	0	4
Roberts, c	3	1	7	Girton, c	5	1	11
Kligman, c	0	0	0	Binns, lg	3	0	6
Mullin, lg	2	0	4	Bromley, rg	0	0	0
Polliard, rg	4	1	9				
Lomedico, rg	0	0	0	Totals	10	1	21
Totals	11	4	26				

Referee—H. C. Tucker.

Peck Mem.	G	FG	P	D. C. Flashes.	G	FG	P
Girton, lf	1	2	4	Cole, lf	1	1	3
Polliard, rf	4	0	8	Jewell, rf	1	0	2
Roberts, rf	1	0	2	Jones, c	3	0	6
Sullivan, c	0	0	0	Rhoades, lg	0	0	0
Harrison, lg	6	1	13	L.Dixon, rg	0	0	0
Williams, rg	3	2	8	S.Dixon, rg	0	0	0
Totals	15	5	35	Totals	5	1	11

Referee—Tucker.

BOYS' CLUB LEAGUE.

130-POUND LEAGUE.

Optimists.	G	FG	P	Aztecs.	G	FG	P
Larkin, lf	0	1	1	Joray, lf	1	1	3
Amin, rf	2	1	5	Stanton, rf	0	0	0
Koonin, rf	1	0	2	Harvey, rf	0	0	0
Perry, c	3	1	7	Walker, c	5	1	11
Mundell, lg	0	0	0	Gardner, lg	5	1	11
Mandes, rg	0	0	0	Askin, rg	2	1	5
				Baker, rg	2	0	4
Totals	6	3	15	Totals	15	4	34

85-POUND LEAGUE.

Noel House.	G	FG	P	Nye House.	G	FG	P
Cook, lf	0	0	0	Markowitz, lf	0	0	0
James, rf	0	1	1	Dekelbaum, rf	0	0	0
Davis, c	0	0	0	Edlowitz, c	0	0	0
Grimes, lg	2	0	4	Dekelbaum, lg	1	0	2
Myers, rg	0	1	1	Shapiro, rg	3	0	6
Totals	2	2	6	Totals	4	0	8

ANOTHER FOR OLMSTED.

Olmsted.	G	FG	P	Georgetown.	G	FG	P
Wills, lf	2	0	4	Gaffney, lf	1	1	3
Ticer, rf	1	0	2	Trundle, lf	1	0	2
Raedy, rf	1	1	3	Harris, rf	1	0	2
Keyser, c	5	0	10	Murray, c	0	0	0
P.Nau, lg	5	0	10	King, lg	1	0	2
English, rg	1	0	2	L.Nau, rg	1	2	4
Ackterk'n, rg	0	1	1	Curtin, rg	0	1	1
Totals	15	2	32	Totals	5	4	14

HITTING the HEAD PIN

When the bowlers take the drives at Convention Hall next Saturday for the second five-game block of the Howard Campbell Sweepstakes, Bradley Mandley, the leader, will be an outstanding favorite to win. Mandley, one of the best "money" bowlers in the District, led at the end of the first block in the 1930 event and was beaten out, but every indication is that it will be different this year.

Besides enjoying a lead of 29 pins over his nearest rival, Mandley has the advantage this year of having stepped away out in front of most of the other "money" bowlers in the event. Charley Walson, second, and Astor Clarke, third, are good pinmen, of course, or they would not be where they are, but they are not in Mandley's class when it comes to delivering in the pinches and in fifteen-game events when going at top speed all the way is necessary.

Seven Pretourney Choices Far Behind.

Of course, anything can happen with ten more games to go, but with such stars as Maxie Rosenberg, last year's winner; Jack Whalen, who beat out Mandley in the recent $1,000 Sweepstakes; Glenn Wolstenholme, 1927 victor; Howard Campbell, ranking pinman of the District; George Friend, runner-up last year; Clem Weidman, Red Megaw and Burt Parsons trailing by 75 or more pins, it readily can be seen that Mandley's job is much easier this year than it was last.

Not taking anything away from the ability of Walson and Clarke, indications are that Mandley will be furnished the most competition from Paul Harrison, Ollie Pacini, Oscar Hiser, Hokie Smith, Eddie Espey, Tony Santini and Jack Wolstenholme, all tried performers and proven "money" bowlers—and he has quite a start on all of this group. Still, you never can tell and one thing is certain, Mandley will have to travel at full speed all the way.

Harmony's star, Giovanni, turned in the bright exhibition of the Odd Fellows League last night when he led the team to a 3-0 victory over Canton. Giovanni had to roll a 135 game to cop the last match, and he came through in splendid style, leveling the required number of pins.

High-score honors of the league went to R. E. Hutchinson, of Langdon, with 140, a distinct boon to his team's 2-game win over Amity No. 1.

Things were slow in the Business Men's League, Walcott Lunch taking an easy match from Pi Kappa Pi and the Olympics gaining a hollow victory over Standard Oil by forfeit.

Two of the many features to be found in the duckpin championship of the United States, to be held at Convention Hall beginning February 18 and ending March 7, are the entrance in the listings of the Lotus Restaurant quintet, of this city, and the Neal Ball All-Stars, of Bridgeport, Conn. On the face of that statement, little is thought to be out of the ordinary, but one must stop to consider that the Lotus outfit is the only Chinese duckpin team in the country. It is under the direction of Lee Fong, who levels the minute maples for a 115 average.

The Connecticut team, headed by Neal Ball, former Cleveland Indian ball player, is composed entirely of former big league diamonders. Gus Kimberley, ranked tenth in the United States last year, is a member of the team.

Emily Disney, who several years back achieved some fame as a bowler both here and in Baltimore, will leave shortly from Aruba, Dutch West Indies, to come to Washington for the tournament. She will roll with the Baltimore Regents.

Several outstanding pinmen will compete with the McConville Pets, of Wakefield, Mass. They are Red Miller, national all-event champ; Bill Stenberg, No. 2 ranking bowler of the country, and Johnny Farrell, recent Boston entry in the United States Sweepstakes.

Georgetown Realty sprung the surprise of the Georgetown Recreation League last night by tumbling the Foxall No. 1 outfit for two straight games. The Foxes, encamped in second place in the league standings, evidently underestimated the real estate men, who came through nobly to cop the decision.

In other events of this league, Blackman Jewelry five took two from Georgetown Gaslight, while Fehall No. 2 had little trouble with the Drifters Canoe Club performers.

Boasting a 46-pin advantage, The Post's aggregation of bowlers takes on the Herald's team today at Convention Hall at 1 o'clock in the second and final five-game block to establish for once and for all the newspaper bowling situation.

The Post will use the same line-up which rolled creditably last week, namely, Suess, Sherwood, Darnall, Bergling and Clark.

Teams come and teams go, but the Beeques, of the Ladies' District League, seem to go on forever, or at least they did last night when they took three games in short order from the A. G. O.'s.

The Colombians, holders of second place in this league, received quite a jolt from the oft-despised Universal Car bowling women, who turned in a neat 3-to-0 win over the favorites. Kitty Fortney, Columbian aces, turned in a 328 set, including a 120 game, but could not offset the consistent play of the winners. Rena Levy and Frances McNamee, with 323 and 318, respectively, were mostly responsible for their team's victory.

MIAMI RESULTS.

(Associated Press.)

FIRST—Six furlongs; purse, $1,000; claiming; for 3-year-olds.
Traitor, 116 (A. Robertson) 3.50 2.90 2.30
Saxilby, 113 (F. Stevens) 12.10 4.70
Running Girl, 108 (G. Fields) 3.60
San Presto, Talented Prince, All Columbia, Brown Gold, Jaz Age, John Patrick and Millbay also ran. Time, 1:12 3-5.

SECOND—Two furlongs; Boynton Purse, $1,000; special weights; for 2-year-old maiden fillies.
Plum Run, 115 (C. Greenwood) 144.50 34.60 15.80
*Playing, 115 (E. Ambrose) 8.10 2.50
Cholla, 115 (A. Abel) 4.30
Don't Blush, Fairest, Evelyn Barr, †Brandon Beth, Needlework, †Brandon Rose, *Nebbie, and Stella F. also ran. Time, 0:23 2-5.
*E. B. McLean-M. Finn entry.
†Brandon Stable entry.

THIRD—Mile; purse, $1,000; claiming; for 3-year-olds.
Batty, 109 (A. Snider) 7.00 2.60 out
Upsweep, 116½ (R. Workman) 2.50 out
Imagery, 110 (L. Pichon) out
Fourth Ward and Nose Gay also ran. Time, 1:41 3-5.

FOURTH—Six furlongs; purse, $1,000; claiming; for 4-year-olds and upward.
Scarlet Brigade, 112 (E. Ambrose) 27.40 8.90 7.90
Wacket, 105 (S. Dewain) 4.80 3.60
Fairdale, 112 (W. Carroll) 10.10
Jeff O'Neill, Fetish, Candy Pig, Pretty Pose, Bruno, Venarock and Flying Fantom also ran. Time, 1:12 2-5.

FIFTH—Mile; Helman Park Purse, $1,000; allowances; for 4-year-olds and upward.
Replevin, 108 (M. Garner) 3.40 2.40 2.20
Lieut. Russell, 106 (S. Renick) 7.20 3.30
Negopoli, 108 (W. Carroll) 2.80
Sidney Grant, Brown Admiral and Ladrone also ran. Time, 1:39.

SIXTH—Six furlongs; purse, $1,000; claiming; for 4-year-olds and upward.
Bezorra, 116 (E. Barnes) 35.70 9.50 4.60
Hacky H., 114 (R. Morrison) 2.80 2.30
Whisp, 116 (C. Ponce) 3.30
Port Harlem, Prometheus, and Make Haste also ran. Time, 1:12.

SEVENTH—Mile and one-sixteenth; purse, $1,000; claiming; for 4-year-olds and upward.
Armee Navee, 115 (C. Corbett) 10.90 7.00 3.20
My Scoop, 110 (A. Adams) 4.60 3.50
*Aurica, 105 (H. Thibodeaux) 3.00
Respond, Gold Star, Upset Lad, Irene T., *Fair Albert, Intrepid, Surtees, Lemnos, and *Bronze Star also ran. Time, 1:47 2-5.
*Field.

RACING SELECTIONS

FAIR GROUNDS.

1—Watauga, Escoba Land, Bright Sky.
2—Chilly Flight, Bright Comet, Brown Eyed Mary.
3—Old Kid, Black Dancer, Griff W.
4—Burgoo, Malaita, Tarzan.
5—Englewood, Petabit, Best Ace.
6—Jodphur, Coral Beach, Play Ball.
7—Earl of Warwick, Bear Cry, Gotoit.
Best bet—Englewood.

—Louisville Times.

1—Princess Ivre, Princess Stola, My Marie.
2—Anchor Light, Bright Comet, Amour.
3—Harold Ormont, Bosky, One Cent.
4—Tarzan, Hilee, Malaita.
5—Best Ace, Petabit, Gertrude Reade.
6—Boom, Judhpur, Coral Beach.
7—Gotoit, Shasta Pebble, Bearcry.

—New York Handicap.

HAVANA.

1—Ruth Marie, Chrysanthemum, Pannikin.
2—Norma Jean, Promper, Tishybo.
3—Ranch Lass, Temps d'Amour, Milaria.
4—Knight Commander, Nelson, Malolo.
5—Boys Howdy, Sun Mission, Night Tears.
6—Queen Emma, Si Relief, Joan Shirley.
7—Andresito, Bird of Prey, Al Livingston.

—New York Handicap.

AGUA CALIENTE.

1—Tandress, Miss Swarthmore, Mary Bane.
2—Brunswick, Don K., Supporter.
3—Clermont Jr., Bruni, Kiyl.
4—Tin Soldier, Thistle Spray, Gnome Second.
5—Scotland Wise, Released, Rose Carlaris.
6—Russet, Starkist, Euonymous.
7—Conciliation, Brooksie, Saddle Skirts.

—New York Handicap.

C. U. COACHES ILL.

Eddie LaFond, boxing coach, and Dorsey Griffith, track coach, of Catholic University, are confined to their homes with slight attacks of influenza.

LEGAL NOTICES

ATILLIO GIROLAMO, NORMA HARDY BRITTON, Attorneys for Plaintiff.

IN THE SUPREME COURT OF THE DISTRICT of Columbia. Alcio Allegra, plaintiff, vs. Benedetta Allegra, defendant. No. 51969, Equity Doc. ——. The object of this suit is to obtain a decree of divorce a vinculo matrimonii from the defendant, Benedetta Allegra, on the ground of adultery committed by the said defendant at various times with persons to plaintiff unknown. On motion of the plaintiff, it is this 20th day of January, 1931, ordered that the defendant cause her appearance to be entered herein on or before the fortieth day, exclusive of Sundays and legal holidays, occurring after the day of the first publication of this order; otherwise the cause will be proceeded with as in case of default. Provided, a copy of this order be published once a week for three successive weeks in the Washington Law Reporter and The Washington Post before said day. JENNINGS BAILEY, Justice. A true copy. Test: (Seal) FRANK E. CUNNINGHAM, Clerk. By JOHN R. SULLIVAN, Assistant Clerk. ja21.28.fe4.

Auctions

Auction Sales

THURSDAY, JANUARY 29—
THOS. J. OWEN & SON, Auctioneers.
1431 Eye Street Northwest.

TRUSTEES' SALE OF VALUABLE BRICK APARTMENT, KNOWN AS "WOODBURY COURT APARTMENT," BEING PREMISES NO. 3511 THIRTEENTH STREET NORTHWEST.

By virtue of a certain deed of trust duly recorded in Liber No. 6292, Folio 197 et seq., of the land records of the District of Columbia, and at the request of the party secured thereby, the undersigned trustees will sell, at public auction in front of the premises, on THURSDAY, THE TWENTY-NINTH DAY OF JANUARY A. D. 1931, AT THREE-THIRTY O'CLOCK P. M., the following-described land and premises, situate in the District of Columbia, and designated as and being lot 170 in square 2833 in Ethel M. Rutty's subdivision of lots in block 44, "Holmead Manor," as per plat recorded in the office of the Surveyor for the District of Columbia in Liber 81 at folio 32. Subject to covenants of record.

TERMS: Sold subject to a prior deed of trust for $65,000.00, further particulars of which will be announced at time of sale; the purchase price above said trust to be paid in cash. A deposit of $1,000.00 required. Conveyancing, recording, &c., at purchaser's cost. Terms to be complied with within thirty days, otherwise deposit forfeited and the property may be advertised and resold at the discretion of the trustees.

MAURICE C. SHAPIRO,
LOUIS OTTENBERG,
Trustees.
Jan. 19 P-D&dsexSun.

MONDAY, FEBRUARY 2—
THOS. J. OWEN & SON, Auctioneers.
1431 Eye Street Northwest.

TRUSTEES' SALE OF VALUABLE LOTS IN CHEVY CHASE, D. C.

By virtue of a certain deed of trust duly recorded in Liber 4297 at folio 248, of the land records of the District of Columbia, and at the request of the party secured thereby, the undersigned trustees will sell at public auction, at the office of Thos. J. Owen & Son, 1431 Eye street northwest, Washington, D. C., on MONDAY, THE SECOND DAY OF FEBRUARY, 1931 AT ONE O'CLOCK P. M., the following described land and premises, situate in the District of Columbia: Lots numbered 77, 78 and 79 in the Munsey Trust Co., Trustees, subdivision of lots in block numbered 7 "Pinehurst," being known as square numbered 2352 as per plat recorded in the office of the Surveyor for the District of Columbia in County book 57, page 42, subject to the covenants of record.

TERMS: All cash. A deposit of $500 will be required at time of sale. All conveyancing and recording will be at purchaser's cost. Terms to be complied with within 15 days, otherwise the trustees reserve the right to resell at the risk and cost of the defaulting purchaser.

WILTON J. LAMBERT,
C. H. POPE,
Trustees.
P-jan.22,24,26,28,30-feb.2

HEADQUARTERS, METROPOLITAN POLICE Department, District of Columbia. Notice is hereby given that I will sell at public auction, on the grounds of the Police Property Yard, Twelfth and Water streets southwest, on FRIDAY, January 30, 1931, beginning at 10 o'clock a. m., the lost, stolen and abandoned property consisting of 39 automobiles, which have not been called for by the claimants, as contemplated by law. H. M. LUCKETT, Chief (also Property) Clerk. 27.28.29

PUBLIC NOTICES

ZONING COMMISSION OF THE DISTRICT of Columbia, Washington, January 23, 1931. In accordance with the provision of Section 3 of an Act of Congress, approved March 1, 1920 (Public No. 153, 66th Congress), entitled "An Act to regulate the height, area and use of buildings in the District of Columbia and to create a Zoning Commission, and for other purposes," notice is hereby given that a public hearing will be held in the Board Room of the District Building beginning at 10:00 A. M., February 4, 1931, for the purpose of considering the following proposed changes in the Zoning Regulations, and the boundaries of the use, height and area districts, to wit: Amend Section IV of the Zoning Regulations by inserting the words "Ice cream manufacture," following the word "station" in the fourth line from the bottom of page 7. Amend Section V of the Zoning Regulations by striking out Item 44, on page 10, which reads: "44. Sausage manufacture." 1. CHANGE FROM RESIDENTIAL, 60', C AREA TO SECOND COMMERCIAL, 60', D AREA: lot 810, square 13, being in the rear of 2513 M Street N.W. 2. CHANGE FROM RESIDENTIAL, 60', C AREA TO SECOND COMMERCIAL, 60', D AREA: lots 45, 46, 97 and the rear 104 feet of lot K, square 24, being alley property in the square bounded by M, N, 24th and 25th Streets, N.W. 3. CHANGE FROM RESIDENTIAL, 60', B RESTRICTED AREA TO RESIDENTIAL, 60', C AREA: lots 815, 816 and part of lot 13, square 67, located on the southeast corner of 22nd and Q Streets N.W. 4. CHANGE FROM RESIDENTIAL, 90', D AREA TO FIRST COMMERCIAL, 110', D AREA: lot 823, square 75, known as 925 22nd Street, N. W. 5. CHANGE FROM FIRST COMMERCIAL, 90', D AREA TO FIRST COMMERCIAL, 110', D AREA: lots 47, 808, 809 and 810, square 106, being on the northeast corner of 19th and I streets, N.W. 6. CHANGE FROM SECOND COMMERCIAL, 90', D AREA TO INDUSTRIAL, 90', D AREA: square 327 entire, bounded by 11th, 12th and E Streets and Maryland Avenue, S.W. 7. CHANGE FROM SECOND COMMERCIAL, 90', D AREA TO INDUSTRIAL, 90', D AREA: lots 162, 163, 164, 165, 166, 168, 170, 171, 801 and 803, being all of that portion of square 744, bounded by 1st and 2nd Streets, Francis Street and the unnamed street south thereof, S.E. 8. CHANGE FROM RESIDENTIAL, 60', B AREA TO FIRST COMMERCIAL, 60', C AREA: lot 79, and the residential part of lot 114, square 917, known as 802 to 810 B Street N.E. 9. CHANGE FROM FIRST COMMERCIAL, 60', C AREA TO SECOND COMMERCIAL, 60', D AREA: lots 815, 816 and 817, square 1026, known as 1345 Florida Avenue, N.E. 10. CHANGE FROM RESIDENTIAL, 60', B AREA TO SECOND COMMERCIAL, 60', C AREA: lots 94, 95 and 812, square 990, known as 232-234 11th Street, S.E. 11. CHANGE FROM RESIDENTIAL, 60', A RESTRICTED AREA TO RESIDENTIAL, 60', B RESTRICTED AREA: square 2500 entire, bounded by Massachusetts Avenue and Water Side Drive, N.W. 12. CHANGE FROM RESIDENTIAL, 60', B RESTRICTED AREA TO RESIDENTIAL, 60', B AREA: part of lots 807, 808 and 809, square 2587, being on the south side of Harvard Street between 18th Street and Adams Mill Road, N.W. 13. CHANGE FROM RESIDENTIAL, 40', B AREA TO FIRST COMMERCIAL, 60', C AREA: the rear part of lot 825, square 2895, known as 3506-3510 Georgia Ave. N.W. 14. CHANGE FROM FIRST COMMERCIAL, 60', C AREA TO RESIDENTIAL, 40', A RESTRICTED AREA: the rear 55 feet of lot 66, square 2982, being on the southeast corner of Rittenhouse Street and Georgia Avenue, N.W. 15. CHANGE FROM RESIDENTIAL, 40', A RESTRICTED AREA TO RESIDENTIAL, 40', A AREA: lots 44, 45, 46, 17, 18, 19, 20, 21 and part of lots 22, 23, 41, 42 and 43, square 3266, being all of the frontage on the south side of Quackenbos Street between 4th and 5th Streets, N.W. CASES NOS. 16 to 34 WILL NOT BE HEARD PRIOR TO 1:30 P. M. 16. CHANGE FROM RESIDENTIAL, 40', B AREA TO FIRST COMMERCIAL, 40', C AREA: lots 39 to 46, both inclusive, square 3253, being on the east side of Kansas Avenue between Gallatin and Farragut Streets, N.W. 17. CHANGE FROM FIRST COMMERCIAL, 40', C AND RESIDENTIAL, 40', A AREAS TO RESIDENTIAL, 40', B AREA: lot 5, square 2138, being on the southeast corner of 28th and Calvert Streets, N.W. 18. CHANGE FROM RESIDENTIAL, 40', A RESTRICTED AREA TO FIRST COMMERCIAL, 60', C AREA: the rear part of parcel 45/173, being on the southwest corner of Yuma Street and Connecticut Avenue, N.W. 19. CHANGE FROM RESIDENTIAL, 40', A RESTRICTED AREA TO RESIDENTIAL, 40', A AREA: all of the private property zoned A RESTRICTED within the area bounded by Albemarle, Van Ness and 36th Streets and Connecticut Avenue N.W. 20. CHANGE FROM RESIDENTIAL, 40' and 60', A RESTRICTED AREA TO RESIDENTIAL, 60', C AREA: lots 827 and 29, square 1923, being on the northeast corner of Massachusetts Avenue and 38th Street, N.W. 21. CHANGE FROM RESIDENTIAL, 40', A RESTRICTED AREA TO RESIDENTIAL, 90', A AREA: lots 3 to 17 both inclusive, and lot 23, square 1977; lots 2 to 21 both inclusive, square 1973; lots 2 to 23 both inclusive, square 1972; lots 3 and 801, square 1974; lots 2 to 6 both inclusive, and lots 9 to 15, both inclusive, square 1975; lots 1 to 6 both inclusive and lots 11 to 16 both inclusive, square 1976, and to RESIDENTIAL, 40', B RESTRICTED AREA: lots 7 and 8, square 1975 and lots 7, 8, 9 and 10, square 1976, located in the area bounded by Connecticut Avenue, Chesapeake and Albemarle Streets and Reno Road, N.W. 22. CHANGE FROM RESIDENTIAL, 40', A RESTRICTED AREA TO FIRST COMMERCIAL, 60', C AREA: the residential portions of Parcels 35/278 and 35/159, square 1770, being in rear of 4553 and 4555 Wisconsin Avenue and extending to proposed 40th Street, N.W. 23. CHANGE FROM RESIDENTIAL, 40', A RESTRICTED AREA TO FIRST COMMERCIAL, 60', C AREA: part of parcel 46/81, square 1986, being on the west side of 36th Street near Connecticut Avenue, N.W. 24. CHANGE FROM RESIDENTIAL, 40', A RESTRICTED AREA TO RESIDENTIAL, 60', C AREA: lots 34, 35, 57, 809 and part of lot 75, square 1864, being on the south side of Patterson Street, between Chevy Chase Circle and 37th Street, N.W. 25. CHANGE FROM RESIDENTIAL, 40', B AREA TO RESIDENTIAL, 40', A AREA: lot 2, square 3307, being on the northeast corner of New Hampshire Avenue and Buchanan Street, N.W. 26. CHANGE FROM RESIDENTIAL, 60', C AREA TO FIRST COMMERCIAL, 60', C AREA: lot 75, square 3509, known as 1931 North Capitol Street N.E. 27. CHANGE FROM RESIDENTIAL, 40', B AREA TO RESIDENTIAL, 60', B AREA: the rear part of parcel 119/34 and the rear of lot 802, square 3560, being a part of the square bounded by 2nd, 3rd and Adams Streets and Rhode Island Avenue, N.E. 28. CHANGE FROM RESIDENTIAL, 40', B AREA TO FIRST COMMERCIAL, 40', C AREA: lots 37 and 64 to 72 both inclusive, square 3566, being the west side of 4th Street between U Street and Todd Place, N.E. 29. CHANGE FROM RESIDENTIAL, 40', A RESTRICTED AREA TO RESIDENTIAL, 40', A SEMI-RESTRICTED AREA: all of the property zoned A RESTRICTED within the area bounded by R street on the south, Hickey Road on the north, the United States Government Park land on the east and on the west Bladensburg Road, N.E. 30. CHANGE FROM RESIDENTIAL, 40', B RESTRICTED AREA TO SECOND COMMERCIAL, 60', D AREA: parcel 151/6 located east of Bladensburg Road and north of Benning Road near 19th Street, N.E. 31. CHANGE FROM RESIDENTIAL, 40', A AREA TO FIRST COMMERCIAL, 40', C AREA: lots 27, 28, 29 and 30, square 5190, being on the north side of Central Avenue east of 49th Street, N.E. 32. CHANGE FROM FIRST COMMERCIAL, 40', C AREA TO RESIDENTIAL, 40', A AREA: parcel 207/28 and part of parcels 207/24, 207/26, 207/9, 207/29, 207/16 and 206/2, being all of the property zoned First Commercial on both sides of Pennsylvania Avenue between Alabama and Texas Avenues, S.E. 33. CHANGE FROM RESIDENTIAL, 40', A AREA TO FIRST COMMERCIAL, 60', C AREA: all of the residential part of parcel 242/52 located on the northwest corner of Nichols Avenue and Raleigh Street, S.E. 34. CHANGE FROM RESIDENTIAL, 40', A AREA TO FIRST COMMERCIAL, 40', C AREA: lots 801, 802, 803 and 15, square 5975, being all of the frontage on the south side of Alabama Avenue between Randle Place and 6th Street, S.E. 35. CHANGE FROM RESIDENTIAL, 60', B AREA TO FIRST COMMERCIAL, 90', C AREA: part of lot 33 and alley east and north thereof now closed, being on the northwest corner of 14th Street and Otis Place, N.W. J. C. GOTWALS, L. H. REICHELDERFER, H. B. CROSBY, DAVID LYNN, U. S. GRANT 3d, Zoning Commission of the District of Columbia. 24,28-106

Announcements

Lost 1

DIAMOND BAR PIN—3 large and 12 small stones; Sunday night, between Occidental Restaurant and Fox or Earle Theater. Reward. 653 East Capitol st.; District 8168.

DOG—Lost or strayed on Louisiana ave. between 9th and 10th; black and tan terrier dog, aged 14 years; answers to name of Kesel or Kess; liberal reward if returned to owner, 3619 Military rd., or Room 609, Mills Building. Clev. 0038 or Nat. 0300.

EARRING—Small, silver; rose pattern. Reward. 1717 20th st. nw., Apt. 33; North 7527.

GLASSES—In yellow leather case. Reward if returned to Lee Hechinger, American House, 638 Pa. ave. nw.

PURSE—Snake skin; Monday, at 17th and I sts. nw. Reward. J. Peters, Valley Vista Apts.

Notices 3

DR. N. LOWE, formerly of Kresge Bldg., has resumed practice of chiropody at 707 Mass. ave. ne., opposite Casualty Hospital. Phone Atlantic 3332.

Personals 5

EXPERT HAIR TINTING—Graduate of Notox Institute. Call North 2268 mornings. 1444 W st. nw., Apt. 27.

MONEY advanced on pawn tickets, diamonds, jewelry, antiques, silver, gold and watches. Livingstone & Co., 1319 F st. National 5649.

WHEN DEATH strikes a family there is no need for them to feel that they must accept inferior funeral services, due to inability to pay a high price; the Greater W. W. Chambers Co. offers a complete funeral, cars and all, for as little as $75; the world's finest water-proof, airtight guaranteed steel burial vault may be had from Chambers for $85; in case of death, call the Greater W. W. Chambers Co., 14th st., corner Chapin st. nw.; Col 0432.

Clairvoyants 6

LICENSED BY DISTRICT OF COLUMBIA.
THE MAN WHO KNOWS
808 12TH ST. NW. 1203 F ST. NW.

28 YEARS' CONTINUOUS LICENSE.
SEERESS SEES ALL KNOWS ALL
NEVER MET YOU, TELLS YOUR NAME. IMMEDIATELY TELLS OBJECT OF CALL.
Are You Unhappy or Depressed?
If so, consult this WORLD'S RENOWNED SEERESS. SHE CAN AND WILL HELP YOU.
922 14th St. OVER CLAFLIN'S OPTICAL STORE

27 Years' Successful Practice in Washington, D. C.
Martha Spencer
MOST REMARKABLE READER OF HUMAN DESTINY OF THE PRESENT AGE.
It may be of vital interest to you to know the outcome of your present DISTRESS. The happiness of your future life may depend upon the right solution and proper advice. WITHOUT A QUESTION, I WILL TELL YOU THE OBJECT OF YOUR CALL, NAMES OF FRIENDS, RELATIVES AND ACTUAL FACTS CONCERNING YOUR LIFE AND CIRCUMSTANCES WHICH YOU KNOW TO BE ABSOLUTELY TRUE.
MRS. SPENCER WILL REFUSE TO ACCEPT ANY FEE UNLESS SHE GIVES UTMOST SATISFACTION. THERE IS NO SUBSTITUTE FOR MY READING.
924 14th St. N.W.

Spiritualists 7

MESSAGE CIRCLE TONIGHT
DR. JANE B. COATES.
1473 Meridian pl. nw. Col. 6227.

DR. JANE COATES
READINGS BY APPOINTMENT.
1473 MERIDIAN PL. NW. COL. 6227.

Automotive

Automobiles for Sale 15

BUICK—Low prices on all used cars; large selection awaits you. Emerson & Orme, 17th and M sts. nw.

BUICKS—An inspection of our fine used Buicks will convince any one of their value. 1015 14th st. nw., 1111 14th st. Stanley H. Horner. National 5800.

CHEVROLET—1928 coach, $195. Everything good about this car! You can not go wrong; actually priced $50 under the market.
R. L. TAYLOR, 1901 14th st. North 9600.

CHEVROLET—Large assortment of late-model Chevrolets and Fords at greatly reduced prices. See and compare these cars today. Barry-Pate Motor Co., 2525 Sherman ave. nw.; Adams 6000.

FORD—1929, Tudor. Motor O. K.; rubber excellent; clean as a pin; only $295.
R. L. TAYLOR, 1901 14th st. nw., No. 9600.

FORD—Sedan, $35. Good transportation; rare bargain; act quickly. 712 E st. se. Lincoln 3861.

FORDS—And other makes. Low prices and easy terms. See Pop Redman for your next used car. Parkway Motor Co., 3040 M st. nw.

Hudson and Essex, large selection for your inspection; real values, reduced prices.
LAMBERT-HUDSON MOTORS CO.,
24th and M Sts. NW. West 1134.

NASH—Coach, 1930, light six. Like new; $500; low mileage; will finance. Metro. 4338, before 5 p. m.

OLDSMOBILES — New, 1930; all models; liberal discount. Simmons Motor Co., 14th and S sts. nw.; Pot. 3886.

PACKARD—1929, big eight, 5-passenger club sedan; run 23,000 miles; cost $4,000; willing to sacrifice for quick sale. Wisconsin 4369.

REO—Flying Cloud and other late models at low prices; buy here. Dick Murphy, Inc., 1724 Kalorama rd.; Adams 9700.

Automotive

Automobiles for Sale 15

STUDEBAKER—'28 Commander sedan. Perfect condition; looks and runs like new; rare bargain, $475.
McNEIL'S GARAGE, 1418 P nw.; Dec. 1447.

USED CAR BARGAINS.
See them today; special values in all makes of cars.
NEUMEYER MOTOR CO., INC.
2021 17th st. nw. North 4010.

STUDEBAKER—A choice stock of used cars will be found at Lee D. Butler, Inc., 2155 Champlain st., Columbia 5050.

1930 REO SPORT SEDAN.
Perfect Condition; guaranteed; $650.
1930 CHEVROLET COUPE.
Rumble Seat; guaranteed perfect; $375.
1929 BUICK COUPE.
Rumble seat; A-1 cond.; guar.; $550.
2121 14TH ST. NW. NORTH 7800.

"FAMOUS" USED CARS
LOW DOWN PAYMENTS
EASY MONTHLY PAYMENTS.
Ourisman Chev. Sales Co.
625 H ST. NE. LINCOLN 10200.

PACKARD USED CARS
Sixty Day
New Car Guarantee
MONEY BACK PLAN
Kalorama Road at Seventeenth

SPECIAL!
BRAKE SERVICE.
Don't drive with bad brakes any longer. They are dangerous. We use Allen grade brake lines, guaranteed service, reasonable rates. Stop in to see us today.
BUTLER'S GARAGE
Rear 1145 21st St. NW. North 9241.

Auto Painting—Plating 19

NOTICE THIS
This month only, will duco or lacquer any sedan or car for $35; fenders and wheels set $5. 1231 20th st. nw. N. 3034.

Garages—Parking—Storage 20

GARAGE—New; 2 car; 2-way alley; $5 per car. 1430 North Carolina ave. ne.

Wanted—Automotive 23

WE BUY any make car; highest price paid. The Auto Mart, 1318 14th st. nw. North 8127. Open evenings and Sunday.

CASH FOR YOUR CAR
Without a doubt, I pay the highest prices in the city. If your car is not paid for, I will pay your undue balance and give you the difference in cash. No delay.
SEE MR. BARNES
1729 14TH ST. NW. DEC. 2390.

Business Service

Carpenters—Cabinet Work 27

FLOORS scraped and refinished; 25 years' practical experience; hardwood floors installed. C. Norwood, 1313 H ne. Linc. 2031.

Cleaning, Dyeing, Pressing 28

QUINCY RUG CLEANING CO.
All Kinds of Rugs Cleaned Like New.
65 QUINCY PLACE NW. DEC. 4247.

Professional Services 35

SWEDISH MASSAGE—For anemia, insomnia, rheumatism; general body building. Adams 7064, daily, 9 a. m. to 8 p. m.

OVERWEIGHT—Fat safely and rapidly reduced (ladies). Dr. Della Ledendecker, 3025 O st. nw.; West 1120.

Upholstering—Repairing 36

CHAIR CANEING And upholstering. ARMSTRONG, 1235 10th nw.; Met. 2062.

Employment

Help Wanted—Female 37

GIRL—White; experienced for cutting and making ticks for mattress factory; do not apply unless you have had experience. Zaban Mattress & Box Spring Co., 903 E st. nw.

WAITRESSES—Ten; colored. Apply Manager's Office, Whitelaw Hotel, corner 13th and T sts. nw.

YOUNG WOMAN over 21 to fill position where promotion is assured faithful, conscientious work; at least high school education required. Box 142, Washington Post.

POSITIONS Need 500 daily, stenos, typists, bookkeepers, salesmen. Free registration. Boyd's, 1333 F.

Experienced Saleslady
For hosiery and lingerie department of prominent works; good pay. Apply 609 International Bldg., 1319 F st. nw.

WOMEN
We have an attractive opening for several women over 25, with sales ambition and ability as special representatives of our sales service department. Earnings and opportunity for advancement above average, but requires real work. Only those seeking a permanent connection with a future need apply. Apply by letter only to Box 119, Washington Post.

Help Wanted—Male 38

ASSISTANT ORGANIST—Good training; leading to church appointment. T. Guy Lucas, St. John's Church, Lafayette sq.

BOOTBLACK—At once, good pay and tips. Apply 1705 Pennsylvania ave. nw.

HOTEL CLERK—With character, morals, sales ability, pleasing personality; state fully experience, references, salary expected; 150 rooms; Class A hotel, Va. city. Address Box 188, Washington Post.

IF YOU ARE LOOKING for a proposition that has appeal, every one a prospect, a price within reach of everybody's purse and that pays top commission, call at Room 120, McGill Bldg. Ask for Mr. Daniels, 8:30 to 9:30 and 3 to 5.

MANAGERS — To organize States for amending prohibition law; convention plan. Dr. Buck, 320 Southern Bldg., 15th and H.

MEN—Wanted 5 white men; of neat appearance; as salesmen on trains; small cash security and blue suit required; experience unnecessary. Apply Union News Co., East Basement, Union Station.

OFFICE MANAGER for brokerage firm; must come well recommended and one with established clientele. Apply E. P. Smith & Co., 6th floor, Security Bldg., 729 15th st. nw.

SALESMAN—With car; Washington and vicinity; permanent and increasing business for worker; some canvassing; satisfactory financial arrangements. Burch Weaterstripp Co., Room 410, Bond Bldg.

SALESMEN — Solicit delinquent accounts; pay daily. Room 318, District National Bank Bldg. (new company).

TRUCK DRIVER—Wanted; capable of handling large trucks; steady employment to right party. Louis Perna & Sons, Inc., 827 14th st. nw.

YOUNG MAN for hardware store and delivery work, $15 week; chance for promotion; state reference, education, experience and phone. Box 197, Washington Post.

2 MEN over 21 for local and traveling positions, willing to start at $28 per week and bonus; permanent position; must have neat appearance; references. Apply 609, International Building, 1319 F st. nw.

3 MEN who can furnish references, and qualify for bond, to call on bankers, brokers and investors; leads furnished for these strictly commission basis positions. Address Box 198, Washington Post.

50 CHAUFFEURS
To men willing to give the public the utmost in courtesy and safety, we have the most liberal proposition in the city. Apply
BELL CAB CO.
1317 L ST. NW.

HOSIERY IS A
Universal Necessity.
Protected territory with established clientele, using our appointment system; $35 to $50 per week; exceptional opportunities to capable and ambitious men. Apply Real Silk Hosiery Mills, International Bldg., 1319 F st. nw.

Help Wanted—Male, Female 39

HAWAIIAN guitar player for solo work; steady job. Apply 504 9th st. nw. Mr. Taylor.

POSITIONS always open. Employment Service Bureau, 917 15th st. nw. Suite 406. Nat. 0521.

Situations Wanted—Female 41

COLORED cook and general worker; good references; would like steady work. Col. 5466.

LAUNDRESS—First class; by the day, week, or bundle work to take home. Call Potomac 3348; 1251 23d st. nw.

NEAT girl (colored), position as cook or housework, all day or part time; best references. 1708 15th st. nw.

STENOGRAPHER—Six years' experience; excellent recommendations. Address Postoffice Box 442, Pa. Ave. Station.

WORK by a reliable colored woman; day or part-time; reference if desired. Potomac 1340.

Situations Wanted—Male 42

BARBER—Permanent waver and finger waver, wants job in beauty parlor or first class barber shop; city references. Drop card for appointment to Barber, 3636 31st st., Mt. Rainier, Md.

CHAUFFEUR—English, 34; Rolls, Packard, &c.; 4 years thorough experience; former marine officer. Ellis, 117 East 28th st., New York.

CHAUFFEUR—Young colored man; thoroughly experienced; 1st-class reference; desires position. Dec. 5594-J.; Dec. 5519.

NEWSPAPERMAN desires part-time publicity job. Box 185, Washington Post.

Situations—Male and Female 43

Men, experienced, for all types of work; also women and office help. References examined and approved.
Unemployment Bureau
The Junior League of Washington
National 9444. Epiphany Church, 1317 G.

Financial

Business Opportunities 44

BUSINESS ORGANIZATION for sale; engaged in selling information regarding Government building projects. Other activities demand all owner's time. Will show real profits if worked right. $3,000 cash or part terms. Box 189, Washington Post.

GARAGE and repair shop, with gas station connections, for rent; very reasonable. Apply Day & Miller, 904 Baltimore blvd., Cottage City, Md.

Real Estate Loans 47

1707 EYE ST. Realtors. Natl. 8875.
PLENTY OF MONEY. QUICK ACTION.
BRODIE & COLBERT.

FIRST AND SECOND TRUST LOANS.
C. F. WARING,
1416 F ST. N.W. NAT'L 9172.

FIRST TRUST DWELLING LOANS.
GEORGE P. HANE.
1422 F ST. NAT. 3964.

SMALL PAYMENTS, QUICK SERVICE.
1st, 2d and 3d trusts in D. C. Loans in nearby Md. and Va.; no red tape.
DR. A. HENRY, INC., 1016 Eye st. nw.

FIRST AND SECOND TRUST LOANS.
W. C. WILEY.
Investment Bldg. Natl. 9111.

SECOND TRUST NOTES
We are in the market for monthly payment deferred purchase money second trust notes secured on owner occupied property located in the District of Columbia.
UNION FINANCE COMPANY
916 Woodward Bldg. Nat. 7936.

Instruction

Private Instruction 53

FRENCH—Lessons taught by native lady; pleasant, interesting method; rapid progress; reasonable; also art lessons. 1620 19th st.; North 1523.

GREGG SHORTHAND—Expert Teacher. Beginner review, speed dictation; private lessons; moderate rate. Col. 10393.

PRIVATE lessons; mathematics, sciences, languages; Cornell graduate; $1. Albert Jonas, 1406 Hopkins st. nw., near 20th and P.

Instruction Courses 54

CAPITOL CITY COMMERCIAL COLLEGE. Bookkeeping, Shorthand, Civil Service. 1340 New York ave. nw. Met. 4227.

GRADED DICTATION, 60, 80, 100, 120. Classes for special students, day or evening. Mount Pleasant School for Secretaries. Tivoli Theater Bldg., 3313 14th St. N.W.

AIRPORT ACCOUNTING
INDIVIDUAL INSTRUCTION.
Phone Met. 5180 or Call
Room 501 Hill Bldg., 839 17th St. N.W.
Universal School of Specialized Accounting.

SECRETARIAL COURSES
Better training—more money. Shorter courses, because more modern, saves time. Employment months sooner. Boyd graduates in demand. New classes NOW forming. Start today.
BOYD BUSINESS UNIVERSITY
1333 F (Opp. Fox). Natl 2340.

Technical Instruction 55

CAPITOL RADIO ENGINEERING INST.
Practical Radio Course.
3166 Mt. Pleasant st. Adams 4673.

Articles For Sale 60

FURNITURE—Living-room suite, new occasional chair, other pieces; black fur coat, $6. 1213 Clifton st. nw.

TABLE—Large; suitable for library or office; handsome mahogany; colonial style. 3526 13th st. nw. Col. 5087.

Business Equipment 63

ELECTRIC SIGN—Tellite changeable sign, model No. 26; complete with frame, bulbs and red glass front. Any message can be composed in one or two lines on this sign. For use inside or out. For sale at great sacrifice. Apply Mr. Ellington, 4th floor, Washington Post Bldg.

TYPEWRITER—Current models in standard and portable machines for rent; bargains in reconditioned typewriters. L. C. Smith & Corona, Inc., 1018 15th st. nw. Nat. 0411.

Household Goods 69

SEWING MACHINE—Singer, electric, beautiful console, latest model, perfect; sacrifice at once. 1915½ Pa. ave. nw., No. 2.

Musical Instruments 71

BABY GRAND PIANO—Can be had for balance due at very easy terms; must be sold at once. Call Mr. Jelle. Natl. 1838.

BABY GRAND PIANO—In A-1 condition; fully guaranteed; a bargain at $285, easy terms. The Piano Shop, 635 New York ave.

STIEFF UPRIGHT PIANO—Thoroughly rebuilt and guaranteed; a real bargain at $149; easy terms. The Piano Shop, 635 New York ave. nw. Natl. 1838.

RENT A PIANO.
$25 will rent a piano from us for an entire year; place one in your home today.
HOMER L. KITT CO., 1330 G st. nw.

PIANOS $10 UP
sold for storage charges; players, baby grands; terms. Smith's Transfer & Storage, 1313 U St. N.W. North 3343.

Radios and Supplies 72

ATWATER KENT—All electric, 7-tube radio in beautiful highboy cabinet, a bargain at $59; new-set guarantee; terms. The Piano Shop, 635 New York ave. nw.

ATWATER KENT—Model 40; a dandy table model; 7 tube, all electric; was $117; now $40; terms; new-set guarantee. Kitt's, 1330 G st. nw.

ATWATER KENT—Model 40, in handsome lowboy cabinet; 7 tube all-electric; unusual value at $50, on terms with new-set guarantee. Kitt's, 1330 G st. nw.

Wearing Apparel 74

WANTED—100 waiters to buy tuxedo suits at $4 each. 923 F st. nw. HORN, THE TAILOR.

Wanted—To Buy 79

BOOKS BOUGHT; all kinds, any quantity; "bring them" or phone Met. 5415. Pearlman's, 933 G st. nw. No branches.

FURNITURE—If you want full value for your furniture, send to D. Notes; 25 years of fair dealing. Phone Dist. 8112.

I AM in immediate need of a quantity of good substantial used furniture; can pay cash. Metropolitan 3051.

GOLD, SILVER, WATCHES, DIAMONDS, and old jewelry, needed for our mfg. dept.
SELINGER'S Full cash value paid. 818 F STREET.

Rooms—Board

Rooms—Furnished 85

A PLEASANT PLACE TO STAY
THE WESTMINSTER, 1607 17th St. NW.
Lovely rooms, newly decorated, each with bath or running water; elevator service; beautiful parlor; $7 to $10 weekly.

ARIZONA HOTEL—310 C st. nw. Block off Pa. ave.; neatly furnished rooms; lobby; 3 baths on each floor; 1 shower bath; continuous hot water; $4 week up; transients, 75c to $1.

ARGONNE PL., 1652—Near 16th st. and Col. rd. Nice furnished room; gentleman; refined private family; near bus and 2 car lines. Adams 1831.

BEAUTIFUL sunny room (south), 4 windows, exceptionally furnished; also living room, kitchen, glassed sleeping porch. High class. 1633 Q.

BEAUTIFUL, front room; southern exposure; private bath; hot water; very desirable; reasonable. 5702 4th st. nw.; Georgia 2089-J.

C ST. SE., 103—Opposite House Office; home environment; room for 2 young men; $3 week; also apts. Linc. 9398.

CENTRAL—2 rooms (7 windows), private bath, large closet, abundant heat, continuous hot water; adults; references. 1626 17th st.

CHEVY CHASE CIRCLE — Large, warm room; 1 or 2 gentlemen; semiprivate bath; garage; quiet family adults. Cleve. 2510.

CORNER 12TH AND EUCLID—Large, 2d-story room; southern exposure; plenty hot water; large porch; owner's home; rent, $18.

DOWNTOWN—Facing park; single or double; continuous hot water; clean and sanitary; reasonable. 1006 Eye nw. Metro. 1163.

DOWNTOWN—Desirable homey 2 rooms, bath (fireplace), single or en suite; every comfort, clean, quiet; janitor. References. 1717 De Sales.

DUPONT CIRCLE—1612 19th st. Attractive and warm room; next to bath; 2d floor; modern; owner's home; gentlemen.

DUPONT CIRCLE—1620 19th st. Attractive room; all new; cozy; very clean; near bath; nice apt., with refined couple; $18.

ELEVENTH STREET NW., 1529—Bedroom, second floor, next to bath, water in room, cheerful and warm.

F ST. NE., 617—2 rooms; for light housekeeping; next to bath; reasonable.

FAIRMONT ST. NW., 1442—2d-floor single rooms; 1 with porch; southern exposure; next bath; continuous hot water; $22.50 Col. 2328.

GRANT PLACE NW., 920—Nice sleeping rooms; $3 and $3.50 per week; men only.

H ST. NW., 2122—Housekeeping; 2 quiet, spacious rooms, bath, porch; 1 large front room; private bath; kitchenette; completely furnished; adults.

H ST. NW., 2102—2 large front rooms; each with kitchenette; for housekeeping; 2 gentlemen or couple. West 1159-J.

IRVING ST. NW., 1765—Mt. Pleasant. Front room; southern exposure; private family of adults; plenty hot water; near 16th st.

Rooms—Board

Rooms—Furnished 85

L ST. NW., 1322—Lovely, warm rooms, newly papered and painted; each with running water; $6, $7, $8 weekly.

M ST. NW., 1201—Apt. 7. Bright room; in apt.; for lady; home privileges. District 4762.

MADISON ST. NW., 1314—Private family; running hot and cold water; convenient to bus and car lines.

MINTWOOD PL. NW., 1847—2 single rooms in home of adults; gentlemen. Col. 7182.

NEW HAMPSHIRE AVE., 1322—Attractive single room; also roommate for a young man; plenty hot water; excellent home cooking.

THE PORTNER, Apt. 150—Very delightful outside room, bright and cheerful; gentleman. North 1421, Apt. 150.

THE ARGYLE, Apt. 406, 17th and Park Road NW.—Elegantly furnished room, southern exposure. Columbia 4334-W after 7.

329 TENNESSEE AVE. NE.—Front room; modern; laundry privileges; convenient to Capitol and Library; lady; $18 per month.

6TH ST. NW., 1133—2 large basement rooms; hot-water heat, gas, electricity; $7; small room, 2d floor, $3. Metro. 5723.

1350 IRVING ST. NW.—2d floor; single or double; all modern; private family; phone; near all cars; reasonable.

1431 CHAPIN ST. NW.—Attractive, warm room; in refined home; 2 baths; continuous hot water; gentleman; 14th st. car.

1410 M ST. NW.—Rpt. 405. Warm, attractively furnished room, near bath; refined surroundings; easy walking distance downtown.

15TH ST. NW., 1316—Neatly furnished room, with or without running water; convenient to Govt. depts.; $20.

16TH ST. NW., 3321—Large, attractive front room and bath; also smaller room, near bath; gentlemen; private home.

16TH ST. NW., 1846—Desirable room, adjoining bath; single or twin beds; continuous hot water.

1349 JEFFERSON ST.—Lovely large room; near bath; nice location; near 14th st. car, 16th st. bus. Tel. Adams 2374.

2009 F ST. NW.—Rooms, with running water; telephone; 3 squares from White House; gentlemen.

2217 QUE ST. NW.—Adults desiring refined home; residential section; near transportation; references. North 6213.

3105 16TH ST. NW.—Large, beautiful rooms, near both car and bus lines; one of finest locations; all modern improvements.

3449 14TH ST. NW.—Large front room, 2d floor; hot-water heat; telephone; garage; convenient.

MERRILL MANSIONS
1361 Fairmont st. nw., top of hill, 14th st. car; 1 or 2 room suites, with or without bath; furnished comfortable; linen and maid service optional; day, week, month. $7, $10, $12, $15 week.

CHEVY CHASE—Private family; nicely furnished front room next to bath. Call Clev. 6370 for appointment to inspect.

Room and Board 88

COMFORTABLE rooms and board; home cooking, home privileges; $8, $9, $10 per week. 1919 S st. nw.

CONN. AVE., 1834—Nicely furnished double and single rooms; exceptional bath accommodations (with shower); home-cooked food; $35 monthly and up.

MAXWELL HOUSE—432 10th st nw. Room and board, $10 week; steam heat; good food served; central location. Met. 6298.

RHODE ISLAND AVE. NW., 1467—Large 2d-floor room, semibath; ideal for 2 or 3 people; $45 each; garage available.

240 MAPLE AVE.—Board and sunny room; next to bath; for 2, $75 month; telephone; garage. Shepherd 2286.

2523 13TH ST. NW.—Detached home; near Central High; single and double rooms; excellent food; reasonable.

2920 McKINLEY ST.—Chevy Chase, D. C. Private family; large, front room; twin beds; private bath; garden and pool; breakfast and dinner served; references exchanged. Call National 6498, bet. 9 a. m. and 6 p. m.; Sundays, Cleve. 1859-J.

Real Estate Rentals

Apartments—Furnished 93

A LADY leaving city on Friday, will sublet to adults only, a completely furnished 4-room apartment at a nominal rent for February and March; can be seen Wednesday or Thursday, or evenings. 2901 16th. Apartment 43.

BELMONT RD., 1814—Near 18th st. and Col. rd. 3 large, bright rooms, bath; 3d floor; private home; available Feb. 1.

NEW JERSEY AVE. SE., 438—Completely furnished 2-room, kitchen and bath apartment.

RUTLAND COURTS (1725 17th st. nw)—Two rooms, kitchen, bath; nicely furnished; southeast exposure; $75, including Frigidaire.

THE ARGONNE—Apt. 116, 2 large rooms; twin beds, day bed; completely furnished; Frigidaire. Col. 4675.

INFORMATION CHEERFULLY GIVEN.
Furn or unfurn apts.; lowest rates.
BASKIN & CO., 1424 K St. Natl. 5437.

WE LOCATE YOU WITHOUT CHARGE
Furnished apt.; rooms or house.
GIBSON RENTAL BUREAU.
1405 Eye st. nw. Dist. 7885.

Apartments—Unfurnished 94

C ST. NW., 332—3 rooms, reception hall and bath; all modern; heat furnished; $35 month. Apply office O. J. Maigne Co., same address.

WINSTON APTS.—3145 Mt. Pleasant st. nw. Large rooms; all outside; fine condition; 3 rooms, kitchen, bath, porch, $60; 4 rooms, kitchen, bath, porch, $65. Randall Hagner & Co., 1321 Conn. ave. nw.; Decatur 3600.

513 10TH ST. SE.—3 rooms, bath, kitchen, porch; new mod. 2d-floor front, heated apartment; near Pa. ave.

16TH ST. NW., 2440 (Park Tower)—An outstanding apartment location, overlooking Meridian Park; 1 room and bath to 6 rooms, 2 baths and porch; reasonably priced; completely equipped and serviced; manager on premises; lighted for evening inspection. Shannon & Luchs, Inc., 1435 K st. Natl. 2345.

FLEETWOOD
3707 WOODLEY RD. N.W.
2 rooms, kitchen and bath....$62.00
3 rooms, kitchen and bath
75.00 Up
Also have these apartments furnished at small additional charge.
Resident Manager
Electric Refrigeration on House Current

LONDON HALL
1133 13th ST. N.W.
24-hr. Elev. and Switchboard Service—Resident Manager.
1 room, kitchen and bath.
$50.00 Up
1 room, kitchen and bath, furnished ....$55 up
Electric Refrigeration on House Current

THE GARFIELD
901 13th St. N.W.
3 rooms, kitchen and bath, $50 & $55

2501 CALVERT ST. N.W.
Directly across from New Shoreham Hotel
1 room and bath $47.50
6 rooms, 2 baths, extra lav., porch 160.00
Resident Manager
Electric Refrigeration on House Current

LINCOLN ARMS
5435 CONNECTICUT AVE. N.W.
2 rooms, kitchen and bath..$50.00
Resident Manager
Electric Refrigeration on House Current

1478 CHAPIN ST.
A flat containing 5 rooms, kitchen, bath, back porch and attic $47.50

McKEEVER and GOSS REALTORS Service
INC.
1415 K St. N.W. Nat. 4750

Home Comfort With Hotel Conveniences In This Apartment Residence of Distinction

The FAIRFAX
2100 Massachusetts Avenue N.W.

Exclusiveness and the privileges of a high-class hotel plus the comforts of a private residence are yours when you live here. We invite your inspection of the apartments now available in various sizes either furnished or unfurnished to meet your requirements. Moderate weekly, monthly or yearly rentals.

Also transient rooms
$3.00 per day up

CHARLES P. GAY, Mgr.
POTOMAC 4480

Excellent Cuisine
Complete Hotel Service

Real Estate Rentals

Apartments—Unfurnished 94

BEACON APARTMENTS.
1801 Calvert st. nw.
Reasonable rent.
1, 4 and 6 rooms, kitchen, bath.
Apply Resident Manager.

PARKWELL APARTMENTS
3500 13TH ST. N.W.
NEAR 14TH ST. AND PARK RD.
Quiet Neighborhood Convenient to Everything.
Two big rooms, reception hall, kitchen and dinette, large dressing room and bath; $57.50 to $65; free refrigeration; 24-hour elevator service.
HIGH-CLASS. NEW. FIREPROOF BLDG.
ADAMS 3451.

DOWNTOWN LOCATION, 1117 Vt. ave. 1 room, kitchen and bath; electric refrigeration; $37.50 to $45.00.
Resident Manager on Premises.
TYLER & RUTHERFORD, INC.,
1520 K st. nw. National 0475.

DESIRABLE downtown apartments, three and four rooms and bath. Low rent. Inquire Zager & Salus, 920 New York ave.

Offices—Studios—For Rent 98

ALBEE BUILDING
Cor. 15th & G Sts.
Opposite the Treasury.
A WIDE variety of suites and single rooms at very moderate rentals. Some of the unusual features are . . . Complete 24-hour service, Vaults in very room. Lavatory with hot, cold and ice water in every room. Western Union and Postal Telegraph call service.
Shannon & Luchs, Inc.
Managing Agents
1435 K St. Nat. 2345

CHANDLER BUILDING
1427 Eye St. N.W.
In the Heart of the Financial District
Individual offices and well-arranged suites at very reasonable rentals. Free secretarial telephone service. Venetian window blinds and running ice water are some of the building's features.
Shannon & Luchs, Inc.,
Managing Agents
1435 K St. Nat. 2345

Homes for Rent—Furnished 99

BEAUTIFUL CITY BUNGALOW.
Gorgeously Furnished Throughout.
Six rooms, bath, porches; garage; entirely modern; automatic gas-heating plant; Frigidaire; lovely grounds; rent reasonable to reliable party. Met. 6045.

Homes—Rent—Unfurnished 100

B ST. NE., 416—Newly painted and papered throughout; 9 rooms; hot-water heat; electricity; reasonable. Linc. 2043.

345 11TH ST. S.E.
NEAR LINCOLN PARK.
10 rooms and bath, in excellent condition; located between Lincoln Park and Pennsylvania avenue; suitable for rooming purposes.
RENT, $50.
SEE MR. WEDDING.
BOSS & PHELPS.
1417 K St. Nat. 9300.

DESIRABLE HOMES.
REDUCED RENT.
512 11TH ST. S.E.—$50.
This conveniently located home contains six large, bright rooms and bath, hot-water heat and electricity; garage.

NEAR SOLDIERS' HOME
525 QUINCY ST. N.W.—$55.
This desirable home is conveniently located and consists of six large, bright rooms and bath; hot-water heat, elec.; garage.

NR. 14th AND PARK RD.
3556 11TH ST. N.W.—$55.
Comfortable home, containing six large rooms, bath, inclosed porch, 2-car garage, elec. and hot-water heat.

NEAR PRINTING OFFICE
1733 NORTH CAPITOL ST.—$65.
Conveniently located home, containing six bright rooms and bath, hot-water heat, electricity.

NEAR SOLDIERS' HOME
615 ROCK CREEK CHURCH RD.—$65.
Beautiful home consisting of 7 large rooms, inclosed porch, bath, h.-w. h., elec., garage.

BEAUTIFUL NEW SEMI-DETACHED HOME
4418 CHESAPEAKE ST. N.W.—$65.
Unusually distinctive colonial, brick home; six large, well arranged rooms, tile bath, built-in tub and shower, 3 large porches, hardwood floors, hot-water heat, electricity and garage. Drive out Wisconsin ave. to River rd., west two blocks to Chesapeake st.

ATTRACTIVE HOME,
NR. 14th AND PARK RD.
1438 PARKWOOD PL. N.W.
Beautiful new home just north of 14th and Park rd. nw., containing 7 large rooms (3 bedrooms), tiled bath and lavatory and glassed-in sleeping porch, 2-car built-in garage, large front porch, hardwood floors, hot-water heat and electricity; $95.

BEAUTIFUL NEW DETACHED HOME IN CHEVY CHASE
4611 NORWOOD DRIVE—$100.
This comfortable home, overlooking Chevy Chase golf course, one square south of Bradley lane at Wisconsin ave., contains reception hall, large, bright living room with fireplace, dining room, bright kitchen, 3 large bedrooms, tile bath with built-in tub and shower, extra tile lavatory on bedroom floor, front porch which is screened, large front and rear yards, garage. This type home is seldom offered for rent.
CAFRITZ
1404 K. Dist. 9080.

Real Estate For Sale

Apartments for Sale 107

MASS. AVE. NW., 3700—Beautifully furnished apt., consisting of 2 bedrooms, living room, dinette, kitchen, porch, exclusive building; restaurant; garage in building; will sell or lease 6 months or longer. Cleve. 8400, apt. 519.

Homes for Sale 110

HOW TO BE YOUR OWN LANDLORD. $200 cash, $40 month. Fulton R. Gordon, Peoples Ins. Bldg., Dist. 5231; eve. Cleveland 4733.

NORTHEAST.
An opportunity to buy an attractive home containing 8 large, bright rooms and bath; electric lights, cellar under entire house; brick garage; situated on a corner; close to East Capitol st. Can be purchased at the low price of $6,950, with very attractive terms.
JOHN F. DONOHOE & SONS
314 PENNSYLVANIA AVE. SE.
Realtors.

Wanted—Real Estate 118

WANTED—For client, suburban property; we will sell your suburban house or farm for you. De Shazo & McNab, 410 Bond Bldg.; Natl. 3934.

Real Estate Rentals

Apartments—Unfurnished 94

WEDNESDAY MORNING — The Washington Post. — JANUARY 28, 1931

RYAN DECLARES U. S. SHOULD SAFEGUARD JOBS OF EMPLOYES

Catholic Sociologist Says State Should Give Idle Material Relief.

OTHERS ALSO ADDRESS UNEMPLOYMENT GROUP

Manufacturers' Officer Hits Wagner's Proposal for Insurance.

Material relief and the provision of jobs are obligations of the state to the unemployed, the Rev. John A. Ryan, of the National Catholic Welfare Conference, last night told the closing session of the National Conference on Permanent Preventives of Unemployment at the Hamilton Hotel.

"Despite the complacency of men in higher places," he said, "it seems fairly well established that private charity will not bring adequate relief to all those who are in grave need in many parts of the United States this winter."

Father Ryan's assertion of the moral obligation of the Government to provide for the unemployed, came at the conclusion of a day's deliberations at which Senator Robert F. Wagner advocated accumulated reserves by industry to provide for wage earners in slack times.

Senator Wagner's proposal for unemployment insurance met with the uncompromising opposition of John E. Edgerton, president of the National Association of Manufacturers, who said it would "subsidize idleness."

Encyclical Basis of Plea.

Father Ryan's beliefs were based on a concept of distributive justice as enunciated in a papal encyclical of Pope Leo XIII, he asserted.

In his argument of this position Father Ryan declared it is infinitely better to sin on the side of abundant relief than to permit people to starve in the interest of the shallow and doctrinaire theory about the impropriety of public relief.

The employment to be offered by the Government, he said, should be in the form of public works. He declared that $5,000,000,000 would not be an excessive amount to be expended by the Government. This expenditure, he said, would have a far-reaching effect upon employment and upon the public and business mind.

Income Tax Cut Hit.

This program, he said, could be financed by a bond issue which he predicted could be marketed, if necessary, within 30 days on account of the abundance of money. The annual interest charge on the total issue, he said, would, at 3 per cent, be $150,000,000 which is $10,000,000 less than "the foolish reduction made in the personal income tax last year."

Father Ryan referred to the three measures of Senator Wagner: the prosperity reserve bill, the bill for the collection of statistics about unemployment, and the measure to set up an adequate system of employment exchanges, as "elementary in any program dealing with unemployment. That none of them has yet been able to function is a very discouraging reflection upon the conception which Congress holds of its moral obligations to the laboring masses."

He also favored compulsory unemployment insurance, embodying the essential features of the workman's compensation laws. Employers should be charged with the burden of maintaining any reserve fund for unemployment or unemployment insurance, he said.

Shorter Working Hours Urged.

Higher wages and shorter working hours, he said, would aid immeasurably in the solution of the problem. The latter, he pointed out, would aid in bringing about the former through increases in the demand for labor.

Senator Wagner declared that "the bread line is not America's solution to the unemployment problem. "The joblessness of these wage earners is not a penalty which they incurred by their own misconduct; it is the resultant effect by forces beyond their control.

In most States workmen must be insured against loss arising from injury. Why can we not insure the workers against loss arising out of enforced idleness?"

In his opposition to Mr. Wagner's proposal, Mr. Edgerton declared that "good business men put aside surpluses out of their business earnings to take them through depression periods. If this has demonstrated itself to be sound practice for corporations, it is just as sound and wise for individuals.

Dole System Foreseen.

"Public unemployment insurance would not only be in conflict with, but subversive of, the tested theories of Government. With one hand the Government would be wringing money from one class of citizens and passing it on in doles with the other hand to other groups of citizens."

Other speakers at the session last night were the Rev. Dr. Harry F. Ward, professor of social ethics, Union Theological Seminary, New York City, and Rabbi Edward L. Israel, chairman of the Social Justice Commission, Central Conference of American Rabbis.

Dr. Ward said: "Too much of the national income has gone to people who have invested in the hope of making more money without regard to the consequences. Too little had gone to the people who would have used it to keep the wheels of industry turning. Thus it is a self-defeating system * * * our kind of prosperity manufacturing unemployment progressively as it makes millionaires."

Rabbi Israel Issues Warning.

Rabbi Israel warned against the danger "that we shall forget too easily, and with recurring prosperity or partial prosperity and with the traditional indifference of our kind, do nothing and find ourselves as unprepared for the next collapse as we were for this one."

Dr. Cloyd Heck Marvin, president of George Washington University, presided at the evening session. Other speakers during the afternoon session were Edward E. Hunt, secretary of the President's Emergency Committee on Unemployment; Daniel J. Meserole, president of the National Unemployment League, and Otto T. Mallery, of the Philadelphia Chamber of Commerce.

The conference was held under the direction of the Social Service Commission, Federal Council of Churches; the social justice committee of the Central Conference of American Rabbis, and the social action department of the National Catholic Welfare Conference.

NEW CEMENT WALK COMPLETED AROUND SPEEDWAY

Post Staff Photo.

Above is shown a portion of the new cement walk recently completed on the Georgetown Channel side of the Speedway. Its completion at a cost of $40,000 makes it possible to traverse on foot the entire distance around Hains Point, a little more than four miles. Flowers and shrubbery planted along the shoreline several years ago were removed to different parts of Potomac Park when construction work on the walk was started.

POLICE WILL RENEW LIMERICK CASE QUIZ

Fresh Questioning Planned for 4 Held; Relatives to Testify.

GRAND JURY AT HOUSE

In a fresh effort to wrest additional information from the four prisoners in the District Jail held as accessories to the murder of Beulah Limerick, detectives today will again question the men.

Relatives of the murdered girl will be brought before the grand jury today to tell what they know of the circumstances surrounding the mysterious killing.

Mrs. Dora E. Limerick, the mother of the slain usherette; Earl Reed, brother of Richard Reed, one of the prisoners; Alfred Paddy, brother of William E. Paddy, another prisoner, and Mrs. Martha Bargfrede, intimate friend of the murdered girl, are scheduled to appear before the jury. In addition to Paddy and Reed, the police will also question Vernon Limerick and Patrolman Robert F. Langdon, who are also held.

The grand jury yesterday visited the scene of the murder, on Nineteenth street near A street southeast. It remained in the place for more than an hour while detectives explained the conditions in the room directly after the murder.

Lieut. John Fowler, firearms expert of the Police Department, informed his superiors yesterday that the eleven .25-caliber bullets taken from a sewer near the home of the girl's mother were of different manufacture than those used in the murder.

Judges of Costumes For Bal Boheme Named

The Arts Club of Washington yesterday announced the three judges of costumes for the Bal Boheme Monday night in the Willard Hotel. They are Frederic A. Whiting, an authority on art; Mrs. Frederic A. Whiting and M. R. Haider, a portrait painter.

The committee for the selection of judges includes Miss Sibyl Baker, Mrs. John O. Johnson and Carlton Van Volkenburg.

False Spring Here as Sun Warms City

For the first time since the last days of Indian summer overcoats were in many cases discarded yesterday and the streets assumed an almost spring-like appearance, although the late afternoon became cloudy to mar an otherwise perfect day.

Perambulators filled with children were promenaded through the parks and sunny streets by nurses and mothers.

The Weather Bureau said that it was warmest yesterday afternoon at 1 o'clock, when the thermometer was standing on 63. The other extreme was at 6:30 in the morning, when it registered 38. This morning it is expected to reach a low of 40.

Today, according to their prediction last night, the day will be cooler, gradually increasing in coolness until tonight or tomorrow morning. There will be shifting northwest winds today, which will gradually come to this city from the north.

Woman, Poisoned By Mistake, Dies

Mrs. Beulah Hottle, Who Mistook Medicine, Expires in Hospital.

Mrs. Beulah Hottle, 44 years old, poisoned Monday afternoon at her home on Varnum street northwest near Second street when she took a deadly dose of acid, mistaking it for a common medicine of similar appearance, died yesterday morning in Garfield Hospital.

Mrs. W. H. Sherman, of the same address, administered antidotes of milk and mustard when Mrs. Hottle discovered her mistake. The Fire Rescue Squad was called and the woman removed to the hospital.

Mrs. Hottle is survived by her husband, Harry Hottle, and a daughter, Joan, 3 years old.

Business Men Name Vice President.

Harold Stoll was appointed to be one of the vice presidents of the Georgia Avenue Business Men's Association at a meeting of the group held last night at headquarters, 3933 Georgia avenue. Ten new members were accepted.

CITY HEADS APPROVE NEW HOSPITAL PLAN

Antitubercular Facilities to Be Centralized Under Program.

FAVOR MARYLAND SITE

A plan for centralizing the antitubercular facilities of the District government on the site acquired about ten months ago on the Defense highway, at Randall station, Prince Georges County, Md., was approved yesterday afternoon by the District Commissioners.

The proposal was contained in a bill submitted by George S. Wilson, director of public welfare, whereby Congress would authorize the removal of the adult Tuberculosis Hospital, now located at Fourteenth and Upshur streets northwest, to the site, which was originally selected for the proposed Children's Tuberculosis Sanitarium.

The tract of land, which was selected by a committee, which included Mr. Wilson and several physicians, is ample to accommodate both projects, it was explained. It comprises 216 acres and cost $75,000. A small creek runs through the land.

The Children's Sanitarium is to cost approximately $625,000, of which $250,000 is included in the appropriations asked for 1932, and will consist of several buildings. It is said the present adult hospital is badly overcrowded, and a new plant is greatly needed.

Man Will Be Tried For Arson Today

Former Convict Linked With Fairfax Blaze Which Took Three Lives.

William Adams, Negro former convict, of Colvin Run, will be tried today before Judge Walter T. McCarthy, of the Fairfax County Circuit Court, on an indictment charging arson. The arson charge grew out of a number of large fires last fall in the Colvin Run neighborhood, one of which destroyed the home of Daniel Sullivan, burning to death Mrs. Sullivan and her three small children.

Adams was arrested as a suspect after an investigation by Sheriff Eppa P. Kirby and representatives from the State fire marshal's office. It is claimed that Adams swore that he would get even with the persons whose property was burned because they were the principal witnesses against him when he was sentenced to the penitentiary some years ago. Everyone of these persons suffered serious losses from fires last fall.

It is believed that Adams, who claims he was in Washington at his brother's house on the night of the fires, will attempt to establish an alibi depending largely upon the testimony of relatives and friends from Washington.

Electrocution of Man Postponed by Justice

Justice Peyton Gordon, in District Supreme Court, yesterday postponed the electrocution of Cordoza Bell, Negro, from February 6 to March 6.

The postponement was taken on a motion of Attorney E. Russel Kelly, counsel for the condemned man, who explained that the Court of Appeals has not yet acted on his client's appeal. Bell was convicted on a charge of first degree murder in connection with the death of Alice Metz, also colored, who was slain August 16, 1929.

Women Held When Checks Are Forged.

Muriel Groomes, 20-year-old Negro woman, who said she lives on S street near Ninth northwest, was held for investigation yesterday in connection with the forgery of four checks. Oliver A. Dudley, teller in a bank which was victimized, identified the woman on the street. Policeman B. A. Davis made the arrest.

POLICE ARE READY TO COMBAT CRIME BY RADIO SERVICE

17 Patrol Autos Equipped With Sets to Receive Quick Orders.

SHORT WAVE LENGTH SIGNALS TO BE SENT

James L. Kelly Will Be in Charge of Broadcasts at Headquarters.

"This is Station WPDW, the Washington Police Department, broadcasting from police headquarters at 462 Louisiana avenue."

Announcements such as the above may or may not accompany flashes broadcast from the new police radio station inaugurating its service at 7 o'clock this morning.

But if they do Washington radio listeners will not be able to hear them. Flashes that will send specially equipped police cars post haste to the scene of an emergency, are on short wave frequencies that can not be picked up by the average set.

Final plans for opening the service on time this morning were drawn up yesterday by Maj. Henry G. Pratt, superintendent, at a meeting with inspectors and precinct captains yesterday.

Change in Assignments.

Following the meeting it was learned the innovation will occasion a radical change in Detective Bureau assignments.

Richard J. Cox and Joseph Sincavitz, the latter a member of the automobile squad, were the first picked to take over the "cruiser" jobs on the streets. Operating east of Seventh street, Cox will be on the alert for radio signals from headquarters affecting East Washington. Sincavitz will operate west of Seventh street. Each will have two privates from the precincts with them, one of whom will serve as chauffeur. Operating on three-week shifts, every man in the bureau eventually will do their trick of duty.

James L. (Radio) Kelly has been named "radio supervisor." He will have charge of the entire system. Privates Frank G. Howard, O. J. Henning, and J. G. Pipkin will be announcers, and Privates G. F. Brown, G. R. Douglas and A. J. Oeth will be technicians in charge of broadcasting.

Greatest Possible Speed.

Seventeen cars will be patrolling the streets ready for immediate action. Fourteen of these are the regular precinct patrol cars, two will be headquarters cars, and one will be of the vice squad.

The success of the plan, the only object of which is getting the policemen to points of danger with greatest possible speed, will depend on the alertness of the announcers and of the telephone operators, who receive the original calls, according to Capt. L. I. H. Edwards.

Washington is one of 50 cities which has taken to radio as a means of combating crime. WPDW will operate on a short wave length to avoid conflict with commercial stations. Reception of the broadcast will be only possible with the specially constructed sets of the type mounted on the scout cars.

Trinidad Citizens Join Move Against Billboards

The Trinidad Citizens Association, holding its monthly meeting last night at Wheatley School, adopted a resolution to cooperate with the American Civic Association in its campaign against billboards at the entrance to Washington. Extension of the drive to include unsightly dwellings in the Capital's outskirts also was indorsed.

A resolution indorsing the pending bill to give vocational schools the status of junior high schools also was adopted. Several members of the organization who are soliciting funds for the Community Chest reported heartening success.

Citizens Group Changes Name

Iowa-Thomas Circle Body Substitutes Name of General.

The Iowa-Thomas Circle Citizens Association formally adopted the new name of Logan-Thomas, in accordance with the change of the name of Iowa Circle to Logan Circle, at a meeting of the association last night at the Northminster Presbyterian Church.

Iowa Circle was recently changed to Logan Circle in honor of the memory of Gen. Logan. The meeting last night was the first held by the association, which represents the community in which the circle is located, since the name of the circle was changed.

The association voted to request the District Commissioners to issue emergency parking signs for the benefit of residents who desire delivery of fuel or other material demanding the use of a large truck. The signs would be placed in front of houses to prevent the parking of other vehicles during the time that the delivery is made.

Wallace Hatch, Community Chest speaker, made a talk on the drive which started yesterday.

Searchlights Held No Nuisance.

The searchlight on top of the Wardman Park Hotel do not constitute a public nuisance, the District Commissioners yesterday informed George M. Morris, of 815 Fifteenth street northwest, upon advice of the corporation counsel's office. The letter was in answer to an inquiry.

Population Is 648,604 For Washington Area

Census Figures Cover 957.19 Square Miles in Territory, With Average Density of 677.61 Persons; District Proper Figure 486,869.

Washington and its surrounding territory, including a land area of 957.19 square miles, has a population of 648,604, with a density of 677.61 per square mile, 1930 Census figures show. The City of Washington, including the entire District of Columbia, with a 62-square-mile land area, has a total population of 486,869 and a population density of 7,852.72 per square mile.

Of the surrounding territory, an area of 601.85 square miles is in Maryland, and this territory has a total population of 91,589 and a density of 152.18. The territory in Virginia amounts to 293.34 square miles and has a population of 70,146 and a density of 239.13.

The Maryland territory includes parts of both Montgomery and Prince Georges Counties. The portion in Montgomery County totals 215.95 square miles, with a total population of 36,012 and a density of 166.76, while that in Prince Georges is 385.90 square miles, with a population of 55,577 and a density of 144.92.

The territory in Virginia includes Alexandria City, Arlington County and part of Fairfax County. Alexandria City has a land area of 8 square miles, a total population of 24,149, and a population density of 3,018.63 per square mile. Arlington County has a land area of 25 square miles, a population of 26,615 and a density of 1,064.6 per square mile. The Washington territory, in Fairfax County, totals 260.34 square miles and has a total population of 19,382 and a density of 74.45 per square mile.

The Washington territory in Montgomery County, Maryland, includes Rockville, with a population of 4,684; Colesville, 2,306; Bethesda, 12,018; Olney, 2,492; Potomac, 1,135; Wheaton, 13,377, and the incorporations of Brookeville, 112; Garrett Park, 295; Glen Echo, 222; Kensington, 948; Northwest Park, 133; Rockville, 1,422; Somerset, 298; part of Takoma Park, 5,437.

The Washington territory in Prince Georges County, Md., includes Vansville with 1,521 residents; Bladensburg, 4,318; Marlboro, 1,798; Piscataway, 2,297; Spalding, 3,921; Queen Ann, 1,672; Surratts, 1,460; Laurel, 3,151; Oxon Hill, 1,809; Kent, 1,816; Bowie, 2,672; Mellwood, 1,510; Hyattsville, 5,198; Chillum, 8,214; Seat Pleasant, 7,022; Riverdale, 2,895; Lanham, 1,135; Berwyn, 3,148; and the incorporations of Berwyn Heights, 228; Bladensburg, 816; Boulevard Heights, 227; Bowie, 694; Brentwood, 1,842; Capitol Heights, 1,811; Colmar Manor, 1,225; Cottage City, 938; Edmonston, 717; Fairmont Heights, 1,218; Hyattsville, 4,264; Laurel, 2,532; Mount Rainier, 3,832; North Brentwood, 641; Piscataway, 50; Riverdale, 1,533; Riverdale Heights, 405; Upper Marlboro, 420; part of Takoma Park, 978.

Arlington County, Va., includes Arlington District, with a population of 17,845; Jefferson District, with a population of 3,104, and the town of Falls Church, with a population of 5,666.

The territory in Fairfax County, Va., includes Falls Church District, with a population of 4,173; Lee District, 2,912; Mount Vernon District, 5,079; Providence District, 7,218, and the towns of Fairfax, with a population of 640, and Vienna, with a population of 903.

AUTOPSY IS SLATED IN TOMKINS' DEATH

Doctor Tells of Treating Man, 58, for Paralysis at Residence.

BUMPS FOUND ON HEAD

An autopsy will be performed at the Morgue today to determine what caused the death yesterday of John P. Tomkins at his home, 3263 P street northwest. The man was found Sunday morning by his son, John, jr., lying unconscious between two sheds of a construction company near Thirty-third street and Volta place northwest.

According to Seventh Precinct police, Tomkins, who was 58 years old, was last seen alive by his family Saturday night when he left the house.

Dr. E. Stuart Lyddane, of 3068 Q street northwest, said last night that he was summoned by the family to treat Tamkins and diagnosed the case as paralysis of the right side. Although expressing disbelief that bumps on the man's head were inflicted with a weapon, the physician did not issue a certificate of death pending the outcome of today's autopsy.

It was reported that Tomkins, gaining consciousness just before he died, murmured something of being struck on the head.

Man Overcome by Gas Is in Serious Condition

A man identified as Clyde L. Smith, 25 years old, of Guilford College, N. C., was in serious condition at Emergency Hospital late last night, suffering from illuminating gas poisoning. He was found yesterday lying on his bed in a rooming house on Pennsylvania avenue near Second street northwest. Gas was flowing from a jet. The door and windows were closed.

Removed unconscious to Emergency Hospital after receiving first aid treatment by an ambulance surgeon and the fire rescue squad, Smith could not be questioned as to whether the incident was accidental or suicidal. Edward Kelly, operator of the rooming house, discovered the man.

Burning Grease Causes Cafe to Be Flooded

Grease burning on a stove in the kitchen of the Pomona Restaurant, 1307 E street northwest, last night caused the establishment to be flooded with water when an automatic sprinkling system, set off by the heat, ran for more than fifteen minutes before it could be stopped.

An alarm bell on the outside of the building attracted a large crowd and police experienced difficulty in clearing the streets before fire engines arrived. Traffic on E street was stopped for nearly half an hour, while firemen swept the water from the building. Damage was slight.

G. W. President's Car Stolen.

Dr. Cloyd H. Marvin, president of George Washington University, reported to police last night that his auto was stolen while parked on the north side of N street near Fourteenth. He said the machine was a 1928 model sedan and that its value is $300.

DALE SPONSORS NEW BILL ON RETIREMENT

Legislative Branch Employes Would Benefit Under Plan Advanced.

NOT UNDER CIVIL SERVICE

A retirement plan for employes of the legislative branch of the Government is provided in a bill introduced in the Senate yesterday by Senator Porter H. Dale (Republican), of Vermont.

Employes of the legislative branch of the Government are not now under the civil service retirement law, which covers the employes of the executive branch of the Government. Employes of the House and Senate, the Capitol Police and others would benefit under Senator Dale's retirement bill.

The bill provides for annuities amounting to 2 per cent of the average annual salaries of employes, for any consecutive five-year period, with a maximum pension fixed at $2,500 a year.

Employes would be taxed 3½ per cent of their salaries up to $2,500.

Those leaving the service before retirement would be given back the amounts they paid into the fund. Their payments would bear 4 per cent interest annually.

Administration of the pension system would be in charge of a legislative retiring board, composed of the secretary of the Senate, the clerk of the House and an expert whose salary would be $7,500 a year.

Col. Bell to Head World's Fair Unit

Assignment Is Regarded as of Signal Importance at Exposition.

Col. J. Franklin Bell, former Engineer Commissioner of the District, has been named by the Government to head the applied sciences and industry division of the Chicago World's Fair, according to word received here last night.

Col. Bell will serve as first assistant to the director general of the exposition, which opens in 1933. His assignment is regarded as the most important in any branch of the organization in charge of arrangements. He will make his headquarters in Chicago.

Col. Bell, a former United States Army engineer, became city manager of Covington, Ky., in January, 1930, the first ever to hold that office. Four months later announcement was made that his resignation had been requested. Mass Meetings protesting his retirement from office were held in Covington.

Man Dies of Explosion Burns.

Jasper Ailstok, colored, 37 years old, of Sixth street northeast, near K street, died yesterday afternoon in Emergency Hospital from burns received January 16 when a furnace explosion in the Hill Building, Seventeenth and K streets northwest, ignited his clothing. He was employed there as an engineer.

U. S. TO AUDIT BOOKS OF MORTGAGE HOUSE UNDER RECEIVERSHIP

Swartzell, Rheem & Hensey Co. May Have Violated Law, Rover Says.

MOVE FOLLOWS FILING OF PETITIONS MONDAY

Assets and Liabilities Not Yet Listed; Trust Deeds Total $18,000,000.

Coincident with efforts of the firm's officials to save the assets of the business, United States Attorney Leo A. Rover yesterday announced that accountants of the Department of Justice would immediately begin an examination and audit of the books of the real estate and investment concern of Swartzell, Rheem & Hensey Co., which on Monday filed a petition for voluntary bankruptcy.

Mr. Rover's action followed action of Justice William Hitz, of District Supreme Court, in appointing Henry P. Blair and Julius I. Peyser, members of the local bar, as receivers of the company, pending action of creditors in naming a trustee.

Sees Need for Audit.

The United States attorney's announcement was as follows:

"Having been reliably informed of the possibility of a violation of law growing out of the conduct and operation of the affairs of Swartzell, Rheem & Hensey Co., I have this day ordered an investigation into the affairs of this corporation and have placed Assistant United States Attorney Neil Burkinshaw in charge. Accountants of the Department of Justice will start an examination and audit of the books of this concern tomorrow morning."

The action of the court was taken on a petition filed by Edmund D. Rheem, vice president. Mr. Rheem on Monday petitioned the court to adjudge the firm a bankrupt, acting on authority of the board of directors.

No Schedules Filed.

No schedule of assets or liabilities were included in the bankruptcy petition, and none probably will be filed before the 10-day period allowed under the law has elapsed. Mr. Rheem in his petition for receivership pointed out to the court that due to this fact it would be at least a month before a trustee could be named by the creditors.

Mr. Rheem explained to the court the various ramifications of the business his firm has carried on, and stressed the necessity that the business be conducted without further interruption.

"This petitioner," said Mr. Rheem, "has been engaged in the investment and real estate business in the District of Columbia for the last 29 years, its principal business being the making of loans upon real estate and financing construction loans, and as a result of its operation there are now in existence deeds of trust negotiated and financed by this corporation securing the payment of notes aggregating the sum of $18,000,000.

Stresses Continuity.

"The notes so secured have from time to time been sold and disposed of to some 5,000 clients of your petitioner, being held by such clients in various sums running from small to large amounts."

Mr. Rheem points out that under the provisions of the various deeds of trust securing the notes, the principal, as well as the interest, always has been and still is payable at the firm's office. He also points out that it has been the custom to distribute or credit such receipts to various customers. Mr. Rheem points out that it is important that such interest and principal payments be made, and declared that all the deeds of trust designated payment at the firm's office it was necessary that the business be operated, since makers of the trust deeds did not know the holders of their notes.

Attorneys Tobriner and Graham, who appeared for the firm in the bankruptcy matter, also filed the receivership petition.

Borland Measure Substitute Upheld

Senate District Committee Reports Favorably New Tax Plan.

The substitute for the court-riddled Borland law was favorably reported to the Senate yesterday by the Senate District Committee.

As reported by the committee, the new street assessment measure carried the amendments suggested by the District Commissioners to their own measure. One of these provides for reassessment of all property assessed under the Borland law for the last three years.

Enactment of the measure has been urged by the District Commissioners, and their recommendation seemingly has found high favor among members of the House and Senate despite protests of District residents voiced at hearings before both the House and Senate District committees. The measure reported yesterday is designed to get around restrictions on street assessments due to court decisions.

Park Policeman Hurt; Motorist Is Released

Park Policeman M. A. Rainey was injured yesterday morning when he was knocked from his motorcycle by an automobile driven by James H. Harper, 23, of Mount Rainier, Md., at Ellipse road.

Rainey was treated at Emergency Hospital for a broken leg and bruises. Harper was held at the Third Precinct until the extent of the policeman's injuries were determined. No charges were placed against him and he was later released.

Man Accused of Theft From U. S. Mail Bags

Mark Jolly, who said he is 22 years old and comes from Kernersville, N. C., was charged with larceny from United States mails in connection with the rifling of two mail sacks yesterday. The pouches were in a mail car of a Southern Railway train in Union Station.

Seized as a suspicious character when he was found loitering about the station shortly after the theft had been discovered, Jolly was taken to the Sixth Precinct Station. According to police, some of the mail taken was found on his person and he confessed to breaking open the bags.

THE ONCE OVER

By H. I. PHILLIPS

WOMEN'S KNEES AND THE BUSINESS CRISIS.

When business halts and hesitates
And comes in fits and spurts,
The blame, a learned student states,
Is due in part to women's skirts.

* * * *

YES sir, believe it or not, a professor of economics in an Eastern university puts a measure of responsibility for trade depression on the fickleness of the ladies with regard to skirt lengths.

* * * *

The garment trade, one of the Nation's greatest industries, is suffering and has suffered for some years past, says the professor, from the ups and down of skirt hems.

* * * *

A garment house could never know how much stock to buy for any distance ahead because it never knew what the next season might bring forth.

* * * *

The skirt maker was always caught, so to speak, between the devil and the deep blue knee.

* * * *

If he bought stock on the assumption that the national skirt would be 34,567,000 miles long, a sudden change in lengths would show that but 18,456,789 miles of material would be consumed. And vice skirta.

* * * *

Stabilization is what all industries need, and as the garment maker asks, "How are we going to stabilize the skirt industry unless women stabilize their ideas about showing their legs?"

* * * *

The cry of the garment industry to American womanhood is, "Lady, make up your mind!"

* * * *

GARMENT magnates say they do not care whether the girls wear their skirts high or low, but they wish they would wear them one way or the other for a period of twelve consecutive months at least.

* * * *

What, they ask, would the manufacturers of men's clothing do if the men wore knee pants from January to May, long pants from May to August and intermediate pants the rest of the year?

* * * *

What chaos would prevail if a man demanded half-length sleeves six months of the year and three-quarter sleeves the rest?

* * * *

Ladies, aren't you ashamed of yourselves, hampering big business the way you are doing? Aren't you sorry, girls?

Of course, you are. Then do your bit for the rehabilitation of American business by making up your mind whether or not you wish to show your knees while shopping!

* * * *

Make up your minds on a skirt length! And then stick to it for a couple of years, regardless of Paris. Give the garment maker an even break!

* * * *

Now is the time for all good women to come to the aid of the cloak, dress and suit makers!

CAPITOL MOTHER GOOSE.

Wickersham, Wickersham, where have you been?
Up to the White House as you will have seen;
Wickersham, Wickersham, what did you there?
I added some lining to Herb's shirt of hair.

There was a man in our town
And he was wondrous wise,
He jumped into a wet report
And scratched out both his eyes.

And when he saw his eyes were out
With all his might and main
He jumped into a dry report
And scratched 'em in again.

* * * *

Jack Sprett could not be wet,
Jack Shy could not be dry,
And so they signed a finding much
Too deep to classify.

STILL WAITING.

ALFRED E. SMITH hasn't received that apology from Mr. Lucas yet, but it begins to look as if he wouldn't need it anyhow.

ALL DONE BY MIRRORS.

Mr. Hoover's friends say he didn't say what the papers said he said on the Wickersham report. The Wickersham report didn't seem to say what its individual members said. Perhaps the best thing for the average man to do is to attribute it all to something he ate.

An official of the canning industry says that what the business needs more than anything else is an invention for an efficient can opener. At last an admission that the one you get with the can of salmon these days is merely put there for purposes of exasperation!

The Argentine government has cut all officeholders' salaries, including that of the president and his cabinet. An experiment like that in any country should substantially reduce the yen for public office.

(Copyright, 1931.)

3 Flower 'Merchants' Held After Protest by Veterans

Three men who, according to police, claimed they are former soldiers, were arrested yesterday following complaints by veterans' societies that they were selling flowers on the streets under false pretenses. Julian T. Wood, 36; Raymond H. Decker, 33, and Harry Block, 38, were charged with unlicensed peddling and released under $25 collateral each.

Tenth Precinct police took the trio in custody in front of the Tivoli Theater, Fourteenth street and Park road. Veteran organizations are said to have denied that receipts realized from the sale of the flowers were turned over to them, as the trio allegedly told customers.

Decker and Block said they were from Philadelphia, the former saying his local address is on P street near Ninth street northwest, while Block gave an address which is not listed in the city directory. Wood declared he is from Richmond, Va., and also gave a local address which is not listed.

BIRTHS, DEATHS AND MARRIAGES

BIRTHS REPORTED.

James P. and Florence Duke, boy.
Milton B. and Nettie C. Miller, boy.
Earl C. and Helen R. Sophr, boy.
George R. and Alice M. Cassidy, boy.
Edward J. and Helen L. O'Connor, boy.
Ralph B. and Martha C. Morrow, boy.
Frank E. and Kathryn C. Haney, boy.
Herman and Yetta Weisblatt, boy.
Maurice and Emma J. Joyce, boy.
Harry and Lena Hutt, boy.
Charles J. and Margaret R. O'Keefe, boy.
Vincent J. and Marie Mullisan, boy.
Charles E. and Effie Stevens, boy.
Albert F. and Myrtle Beck, girl.
William H. and Mildred Eichner, girl.
Ralph F. and Josephine Frye, girl.
Lawrence A. and Ada Newton, girl.
Paul D. and Reatha M. Hanes, girl.
Lester M. and Irene Murray, girl.
Samuel and Betty Rodia, girl.
Charles J. and Anna F. Good, girl.
George F. and Rosina Sauer, girl.
Percy A. and Evelyn Booth, girl.
James W. and Ruth Vermillion, girl.
Carl J. and Vera Lowry, jr., girl.
Edward M. and Elsie Colbert, girl.
Francis J. and Helen M. Wilson, girl.
Ona R. and Elvie B. Hoover, girl.
Joseph L. and Alice Brown, boy.
Moses and Lucille Oliver, boy.
Ralph and Jacqueline Greene, boy.
William and Florence Bradshaw, girl.
Raymond F. and Margaret Cole, boy.

LICENSED TO MARRY.

Charles Jackson, 26, and Roxie Keene, 21, The Rev. C. T. Mitchell.
Frank C. Hayes, 28, Richmond, Va., and Willie L. Dillard, 28, Richmond, Va. The Rev. W. W. McIntyre.
Vance Hall, 26, Beaver Dam, Va., and Linnie Gordon, 25, Beaver Dam, Va. The Rev. H. J. Councilor.
Pierre Le Rue, 44, and Mabel Douglas, 33. Judge E. E. Mattingly.
Ernest C. Clark, 32, and Ethel I. Gochenour, 29. The Rev. J. C. Palmer.
Daniel W. Linkins, 21, and Laura E. Hill, 16. The Rev. J. E. Briggs.
Charles H. Walker, 23, and Jessie Shuttelsworth, 23. The Rev. H. L. Collier.

DEATHS REPORTED.

Antonio D. Silvestre, 79 yrs., Providence Hospital.
Mollie Gendason, 70 yrs., 1614 7th st. nw.
Anna Elisabeth Rector, 70 yrs., George Washington University Hospital.
Luther L. Apple, 64 yrs., George Washington University Hospital.
Louis R. Kerner, 57 yrs., 3001 Porter st. nw.
Charles E. Shuzrue, 54 yrs., 826 6th st. sw.
Christopher Lehmkuhl, 52 yrs., 716 Upshur st. nw.
Susie H. Lanford, 41 yrs., Gallinger Hospital.
Harry L. Benton, 41 yrs., U. S. Naval Hospital.
William F. McCreary, 40 yrs., Walter Reed Hospital.
James Wesley MacDonald, 39 yrs., U. S. Naval Hospital.
Edith Yeaner, 38 yrs., 1733 20th st. nw.
Frank S. Svboda, 29 yrs., St. Elisabeths Hospital.
Jane Frances O'Reilly, 1 yr., Georgetown University Hospital.
Gordon Cochran, 3 months, Children's Hospital.
William Campbell, 99 yrs., Gallinger Hospital.
Samuel Thomas, 80 yrs., 312 M st. nw.
Basil Sparrow, 74 yrs., 435 O st. nw.
David Lin. Worrell, 65 yrs., 922 24th st. nw.
William R. Stone, 55 yrs., 40a O st. nw.
Henretta V. Owens, 48 yrs., 1439 Corcoran st. nw.
Robert E. Butler, 36 yrs., 208 M st. se.
Margaret Prater, 36 yrs., Gallinger Hospital.